

Air Operations
 Salmon August Complex
 CA-KNF-006081
 Klamath National Forest
 September 9, 2017

- Legend**
- Watershed Divide
 - Avoidance Area
 - Disturbance Buffer
 - Division
 - Branch
 - Drop Point
 - Helibase
 - Helispot
 - Incident Command Post
 - Mobile Weather Unit
 - Repeater
 - Retardant/Mud Pit
 - Sling Site
 - Spot Fire
 - Water Source
 - Restricted Water Source
 - Other
 - No-dip Site
 - Air Safety Hazard

N
 1:180,000
 0 1.5 3 Miles

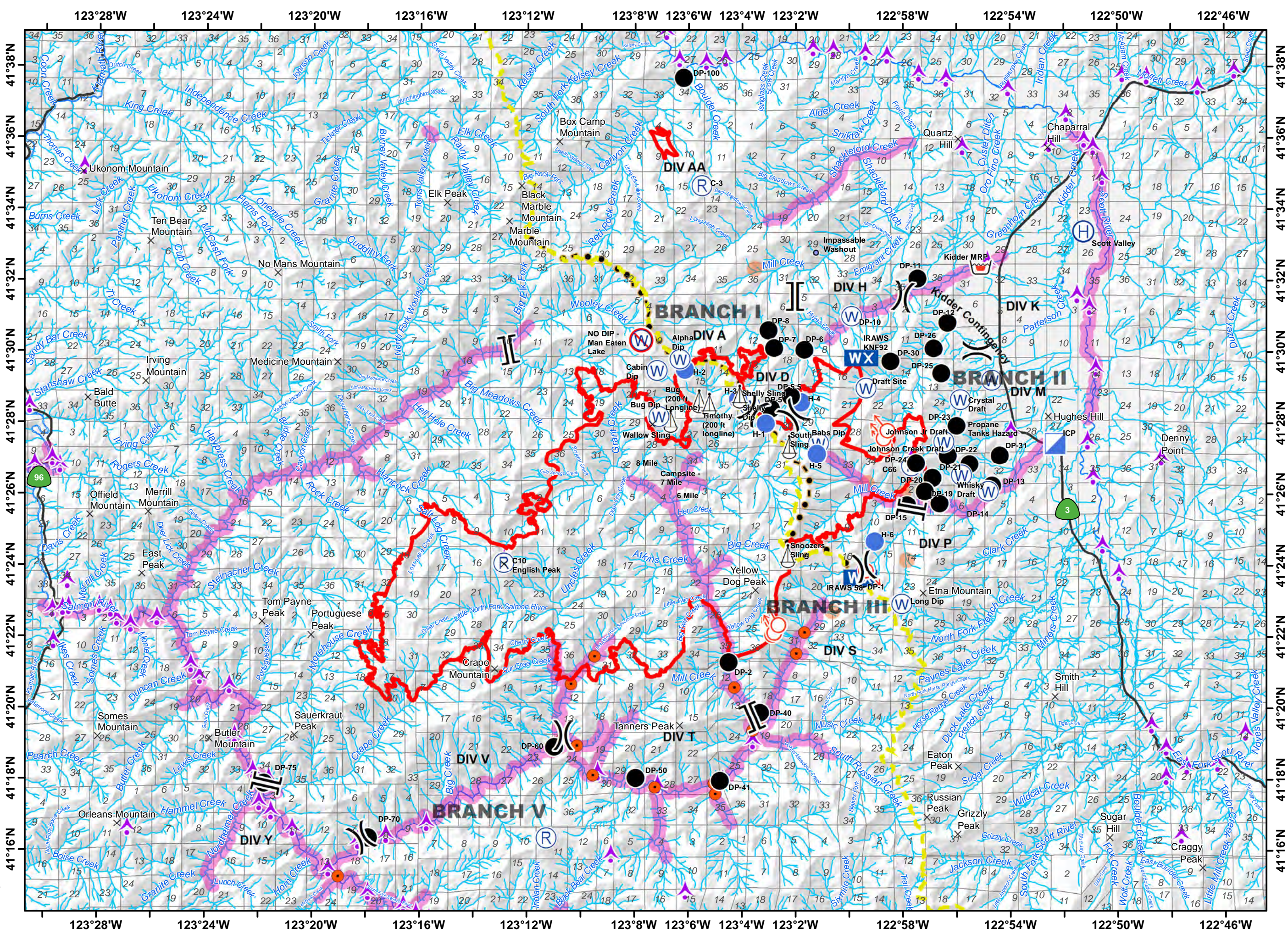

	<i>LAT .</i>	<i>LONG.</i>	<i>ELEV. FT.</i>
Alpha Dip	41 29.8030'	123 06.324'	6205
BABS DIP	41 27.442'	123 01.120'	6595
BABS SLING	41 27.346'	123 02.238'	6315
Bug Dip	41 28.19826'	123 07.1079'	6140
BUG SLING - 200' Longline	41 28.637'	123 05.682'	4630
Blue Rige Lookout Repeater	41°16.370'	123°11.280'	5822
C66 Whisky Butte	41 26.814'	122 57.693'	6707
COMMAND 3 REPEATER	41 35.967'	122 56.010'	4400
DIPSITE LONGLINE ONLY	41 29.803'	123 06.324'	6500
DP 1 ETNA SUMMIT	41 23.743	122 59.735'	5981
DP 10 KIDDER CREEK RD	41 31.042'	122 59.918'	3400
DP 11	41 32.06970'	122 57.45204'	3063
DP 12	41 30.82572	122 56.34570'	3227
DP 14	41 25.593'	122 55.925'	3388
DP 15 SAWYERS BAR	41 25.727'	122 57.858'	3700
DP 2 MULE BRIDGE	41 21.305'	123 04.489'	2800
DP 20	41 26.48238'	122 56.9065'	5602
DP 21	41 26.86740'	122 55.52664'	4575
DP 22	41 27.10566'	122 56.33682'	5450
DP 23	41 27.9373'	122 56.0061'	5152
DP 24	41 26.89459'	122 57.51271'	6680
DP 25	41 29.41448'	122 56.57286'	4650
DP 26	41 30.11658'	122 56.85084'	3876
DP 31	41 27.115	122 54.392	3130
DP 5	41 28.281'	123 02.565'	5367
DP 5.5	41 28.76868'	123 02.18190'	5080
DP 6 BABS FORK	41 30.073'	123 01.672'	3750
DP 7	41 30.120'	123 2.807'	4490
DP 8	41 30.61'	123 3.012'	4560
DP 30	41 29.75202'	122 58.470'	4654
DP 40	41 19.7874'	123 03.5684'	2588
DP 41	41 17.97833'	123 04.81667'	2480
DP 50	41 18.00912'	123 08.1045'	2243
DP 60	41 18.9529'	123 10.9821'	2082
DP 70	41 16.40094'	123 17.85774'	1600
DP 75	41 17.82618'	123 21.72468'	1125
DP 100	41 37.69833'	123 06.17833'	3000
H1	41 27.995'	123 03.123'	6300
H2	41 29.513'	123 06.140'	6900
H3	41 28.680'	123 04.151'	6250
H4	41 28.60'	123 01.810'	5865
H5	41 27.148'	123 01.220'	7350
H6	41 24.694'	122 59.064'	5822

	<i>LAT .</i>	<i>LONG.</i>	<i>ELEV. FT.</i>
Kidder MRP	41 32.384'	122 55.095'	2855
Long Dip	41 22.9408'	122 58.0489'	6625
MARY'S LANDING	41 04.397'	123 12.777'	6000
PCT SLING	41 27.349'	123 02.241'	6300
SCOTT VALLEY HELIBASE	41 33.390'	122 51.276'	2700
SHELLY DIP	41 28.516'	123 03.753'	6712
SHELLY MOUNTAIN	41 28.669'	123 04.006'	6395
SHELLY SLING	41 28.764'	123 04.102'	6250
SNOOZERS SLING	41 24.289'	123 02.298'	6760
South Sling	41 27.3486'	123 02.24'	6314
TIMOTHY SLING - 200' Longline	41 28.296'	123 04.920'	4261
WALLOW SLING / JUMPSITE	41 28.026'	123 06.972'	6473

	<i>LAT .</i>	<i>LONG.</i>
NO-DIP SITES (un-numbered)	41° 22.140' N	123° 1.674' W
	41° 21.551' N	123° 1.984' W
	41° 19.613' N	123° 3.442' W
	41° 19.392' N	123° 3.608' W
	41° 17.907' N	123° 5.046' W
	41° 17.606' N	123° 4.987' W
	41° 17.793' N	123° 7.239' W
	41° 18.970' N	123° 10.144' W
	41° 19.145' N	123° 10.690' W
	41° 21.469' N	123° 9.490' W
	41° 20.691' N	123° 10.364' W
	41° 15.284' N	123° 19.010' W
	41° 20.602' N	123° 4.286' W