

Air Operations
 Salmon August Complex
 CA-KNF-006081
 Klamath National Forest
 September 12, 2017

- Legend**
- Watershed Divide
 - Avoidance Area
 - Disturbance Buffer
 - Division
 - Branch
 - Drop Point
 - Helibase
 - Helispot
 - Incident Command Post
 - Mobile Weather Unit
 - Repeater
 - Retardant/Mud Pit
 - Sling Site
 - Spot Fire
 - Water Source
 - Restricted Water Source
 - Other
 - No-dip Site
 - Air Safety Hazard

N
 1:180,000
 0 1.5 3 Miles

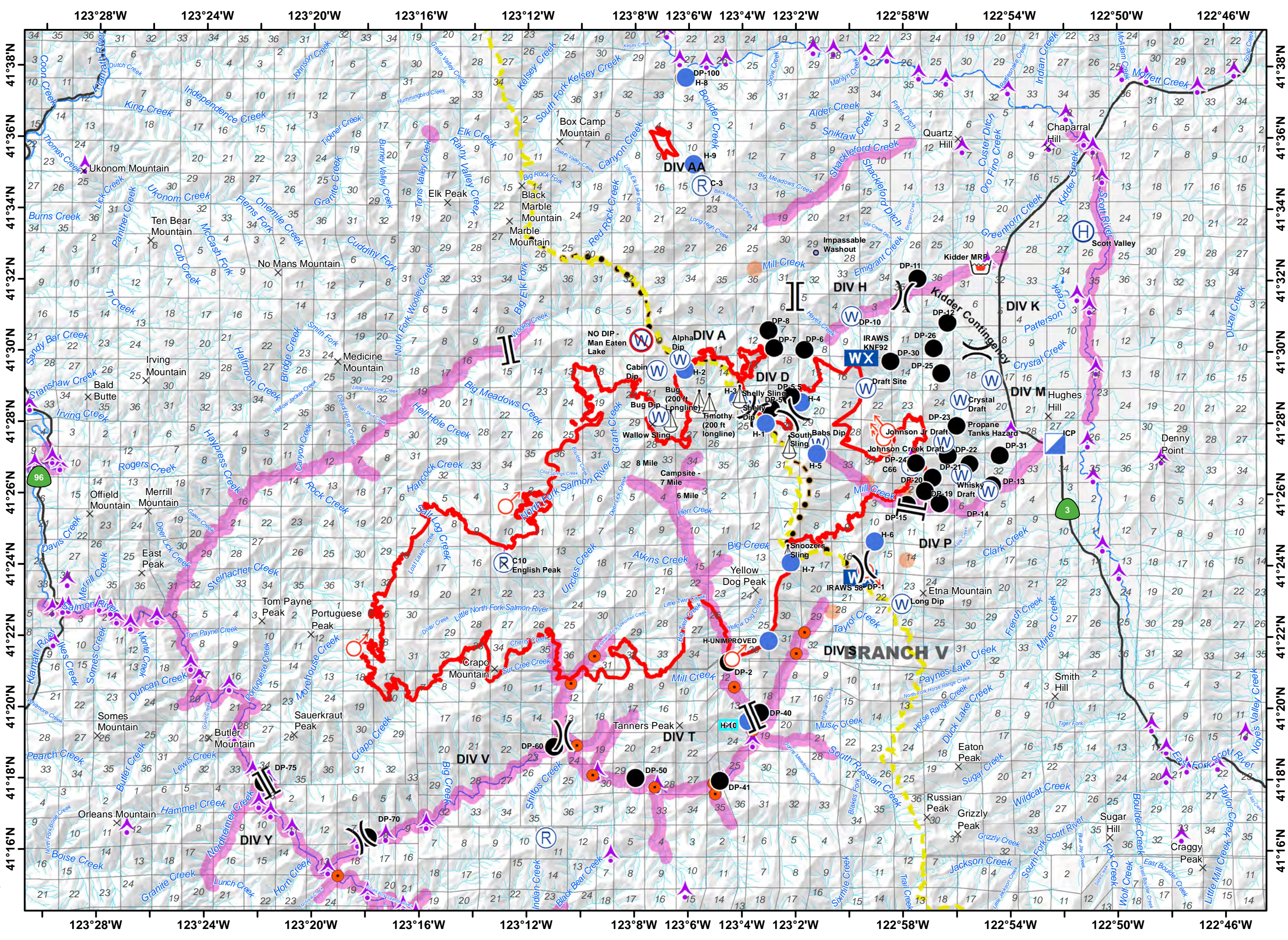

| | <i>LAT .</i> | <i>LONG.</i> | <i>ELEV. FT.</i> |
|----------------------------|--------------|---------------|------------------|
| Alpha Dip | 41 29.8030' | 123 06.324' | 6205 |
| BABS DIP | 41 27.442' | 123 01.120' | 6595 |
| BABS SLING | 41 27.346' | 123 02.238' | 6315 |
| Bug Dip | 41 28.19826' | 123 07.1079' | 6140 |
| BUG SLING - 200' Longline | 41 28.637' | 123 05.682' | 4630 |
| Blue Rige Lookout Repeater | 41°16.370' | 123°11.280' | 5822 |
| C66 Whisky Butte | 41 26.814' | 122 57.693' | 6707 |
| COMMAND 3 REPEATER | 41 35.967' | 122 56.010' | 4400 |
| DIPSITE LONGLINE ONLY | 41 29.803' | 123 06.324' | 6500 |
| DP 1 ETNA SUMMIT | 41 23.743 | 122 59.735' | 5981 |
| DP 10 KIDDER CREEK RD | 41 31.042' | 122 59.918' | 3400 |
| DP 11 | 41 32.06970' | 122 57.45204' | 3063 |
| DP 12 | 41 30.82572 | 122 56.34570' | 3227 |
| DP 14 | 41 25.593' | 122 55.925' | 3388 |
| DP 15 SAWYERS BAR | 41 25.727' | 122 57.858' | 3700 |
| DP 2 MULE BRIDGE | 41 21.305' | 123 04.489' | 2800 |
| DP 20 | 41 26.48238' | 122 56.9065' | 5602 |
| DP 21 | 41 26.86740' | 122 55.52664' | 4575 |
| DP 22 | 41 27.10566' | 122 56.33682' | 5450 |
| DP 23 | 41 27.9373' | 122 56.0061' | 5152 |
| DP 24 | 41 26.89459' | 122 57.51271' | 6680 |
| DP 25 | 41 29.41448' | 122 56.57286' | 4650 |
| DP 26 | 41 30.11658' | 122 56.85084' | 3876 |
| DP 31 | 41 27.115 | 122 54.392 | 3130 |
| DP 5 | 41 28.281' | 123 02.565' | 5367 |
| DP 5.5 | 41 28.76868' | 123 02.18190' | 5080 |
| DP 6 BABS FORK | 41 30.073' | 123 01.672' | 3750 |
| DP 7 | 41 30.120' | 123 2.807' | 4490 |
| DP 8 | 41 30.61' | 123 3.012' | 4560 |
| DP 30 | 41 29.75202' | 122 58.470' | 4654 |
| DP 40 | 41 19.7874' | 123 03.5684' | 2588 |
| DP 41 | 41 17.97833' | 123 04.81667' | 2480 |
| DP 50 | 41 18.00912' | 123 08.1045' | 2243 |
| DP 60 | 41 18.9529' | 123 10.9821' | 2082 |
| DP 70 | 41 16.40094' | 123 17.85774' | 1600 |
| DP 75 | 41 17.82618' | 123 21.72468' | 1125 |
| DP 100 | 41 37.69833' | 123 06.17833' | 3000 |
| H1 | 41 27.995' | 123 03.123' | 6300 |
| H2 | 41 29.513' | 123 06.140' | 6900 |
| H3 | 41 28.680' | 123 04.151' | 6250 |
| H4 | 41 28.60' | 123 01.810' | 5865 |
| H5 | 41 27.148' | 123 01.220' | 7350 |
| H6 | 41 24.694' | 122 59.064' | 5822 |

| | <i>LAT .</i> | <i>LONG.</i> | <i>ELEV. FT.</i> |
|-------------------------------|--------------|--------------|------------------|
| H7 | 41 24.098' | 123 02.190' | 6878 |
| H8 | 41 37.702' | 123 6.110' | 3040 |
| H9 | 41 35.275' | 123 5.817 | 6658 |
| H10 | 41 19.649 | 123 3.755' | 2615 |
| HELISPOT - UNIMPROVED | 41 21.902' | 123 03.011' | 6038 |
| Kidder MRP | 41 32.384' | 122 55.095' | 2855 |
| Long Dip | 41 22.9408' | 122 58.0489' | 6625 |
| MARY'S LANDING | 41 04.397' | 123 12.777' | 6000 |
| PCT SLING | 41 27.349' | 123 02.241' | 6300 |
| SCOTT VALLEY HELIBASE | 41 33.390' | 122 51.276' | 2700 |
| SHELLY DIP | 41 28.516' | 123 03.753' | 6712 |
| SHELLY MOUNTAIN | 41 28.669' | 123 04.006' | 6395 |
| SHELLY SLING | 41 28.764' | 123 04.102' | 6250 |
| SNOOZERS SLING | 41 24.289' | 123 02.298' | 6760 |
| South Sling | 41 27.3486' | 123 02.24' | 6314 |
| TIMOTHY SLING - 200' Longline | 41 28.296' | 123 04.920' | 4261 |
| WALLOW SLING / JUMPSITE | 41 28.026' | 123 06.972' | 6473 |

| | <i>LAT .</i> | <i>LONG.</i> |
|----------------------------|---------------|----------------|
| NO-DIP SITES (un-numbered) | 41° 22.140' N | 123° 1.674' W |
| | 41° 21.551' N | 123° 1.984' W |
| | 41° 19.613' N | 123° 3.442' W |
| | 41° 19.392' N | 123° 3.608' W |
| | 41° 17.907' N | 123° 5.046' W |
| | 41° 17.606' N | 123° 4.987' W |
| | 41° 17.793' N | 123° 7.239' W |
| | 41° 18.970' N | 123° 10.144' W |
| | 41° 19.145' N | 123° 10.690' W |
| | 41° 21.469' N | 123° 9.490' W |
| | 41° 20.691' N | 123° 10.364' W |
| | 41° 15.284' N | 123° 19.010' W |
| | 41° 20.602' N | 123° 4.286' W |