Briefing

Salmon August Complex
CA-KNF-006081
09/18/2017
65,885 acres
as of 09/16/2017, 1931 Hrs

Regional Incident Management Team — Great Basin

- Drop Point
- Gate
- Helibase
- Helispot
- Unimproved Landing Area
- Incident Command Post
- Mobile Weather Unit
- Repeater
- Restricted Water Source
- Sling Site
- Spot Fire
- Water Source
- Other
- Division Break
- Uncontrolled Fire Edge
- Completed Line
- Road as Completed Line
- Completed Dozer Line
- Hand Line
- Proposed Dozer Line
- Planned Fire Line
- Wildfire Daily Fire Perimeter
- RangerDist...
- Watershed Divide
- Campground
- Administrati... Site
- Lookout
- Picnic Ground
- Trailhead
- Structure
- State Highway
- Major Roads
- Minor Roads
- Closed Roads
- Trail
- Access Trails
- Pacific Crest Trail (PCT)

N
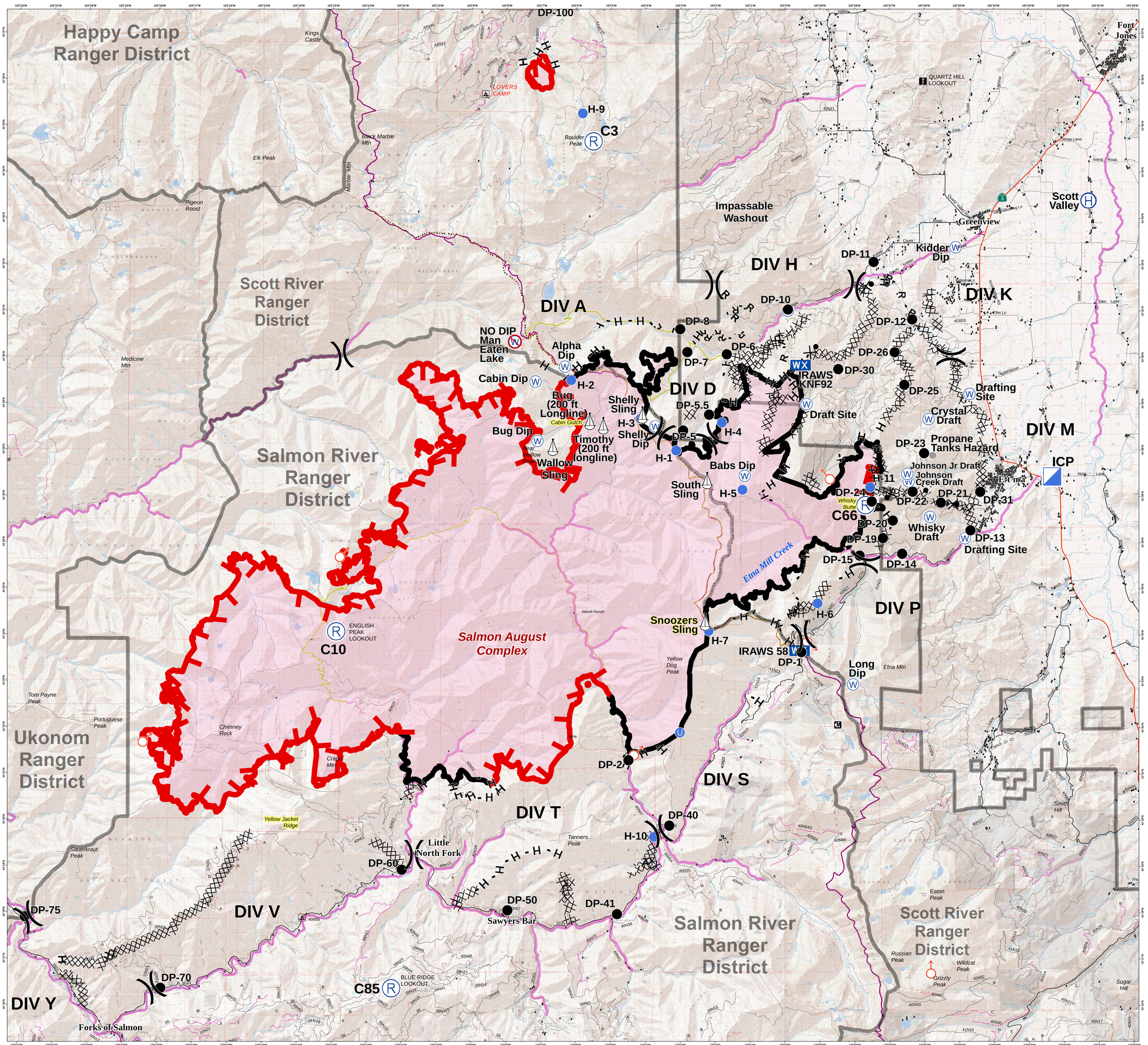
0 0.9 1.8
Miles