OPERATIONS - BRANCH III

8/15/2017

Ruth Complex

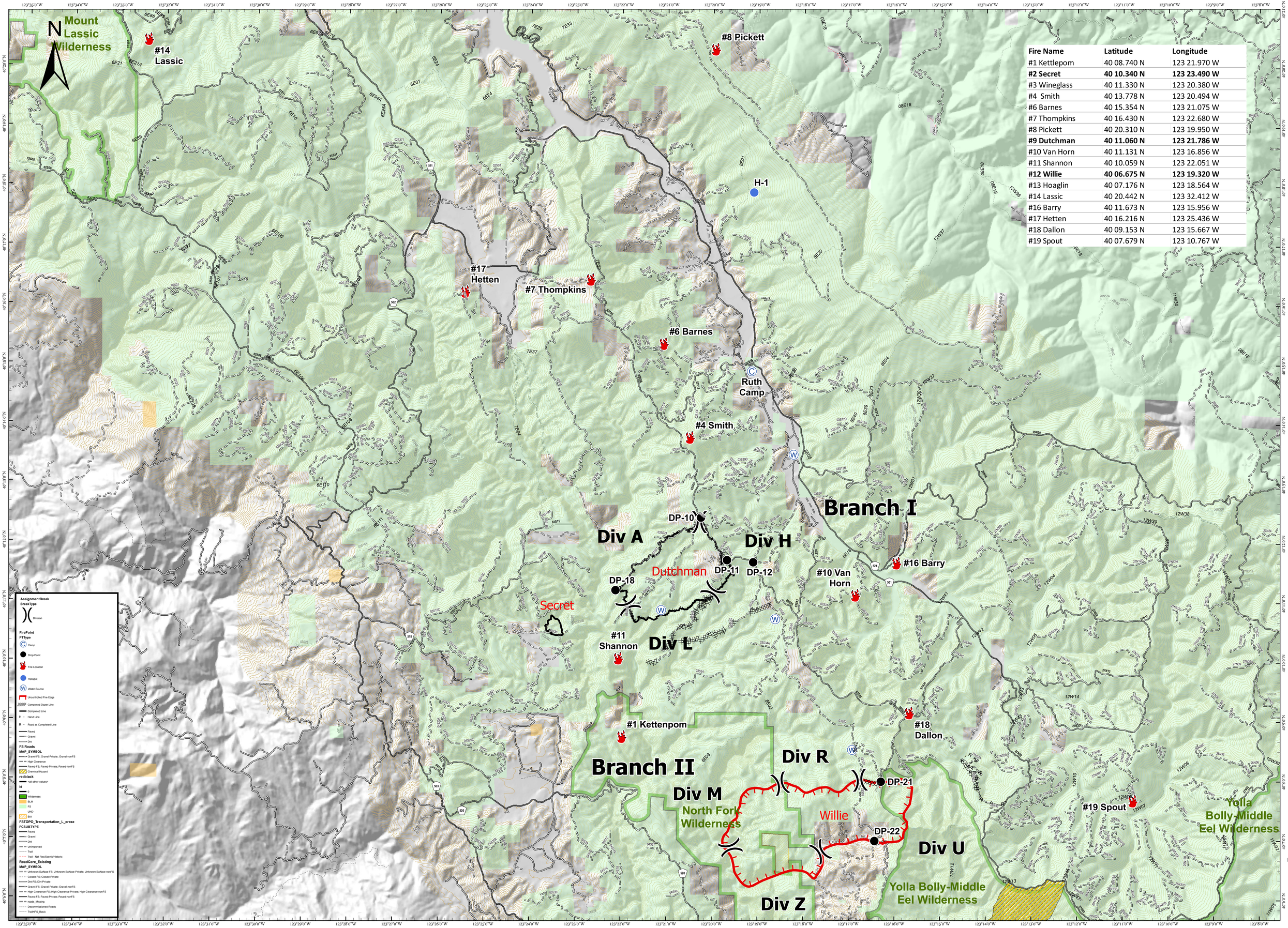

Fire Name	Latitude	Longitude
#1 Kettlepom	40 08.740 N	123 21.970 W
#2 Secret	**40 10.340 N**	**123 23.490 W**
#3 Wineglass	40 11.330 N	123 20.380 W
#4 Smith	40 13.778 N	123 20.494 W
#6 Barnes	40 15.354 N	123 21.075 W
#7 Thompkins	40 16.430 N	123 22.680 W
#8 Pickett	40 20.310 N	123 19.950 W
#9 Dutchman	**40 11.060 N**	**123 21.786 W**
#10 Van Horn	40 11.131 N	123 16.856 W
#11 Shannon	40 10.059 N	123 22.051 W
#12 Willie	**40 06.675 N**	**123 19.320 W**
#13 Hoaglin	40 07.176 N	123 18.564 W
#14 Lassic	40 20.442 N	123 32.412 W
#16 Barry	40 11.673 N	123 15.956 W
#17 Hetten	40 16.216 N	123 25.436 W
#18 Dallon	40 09.153 N	123 15.667 W
#19 Spout	40 07.679 N	123 10.767 W

Ruth Complex

CA-SRF-000897

8/15/2017

Miles

0 1 2 3

NAD 83 Zone 10N