OPERATIONS

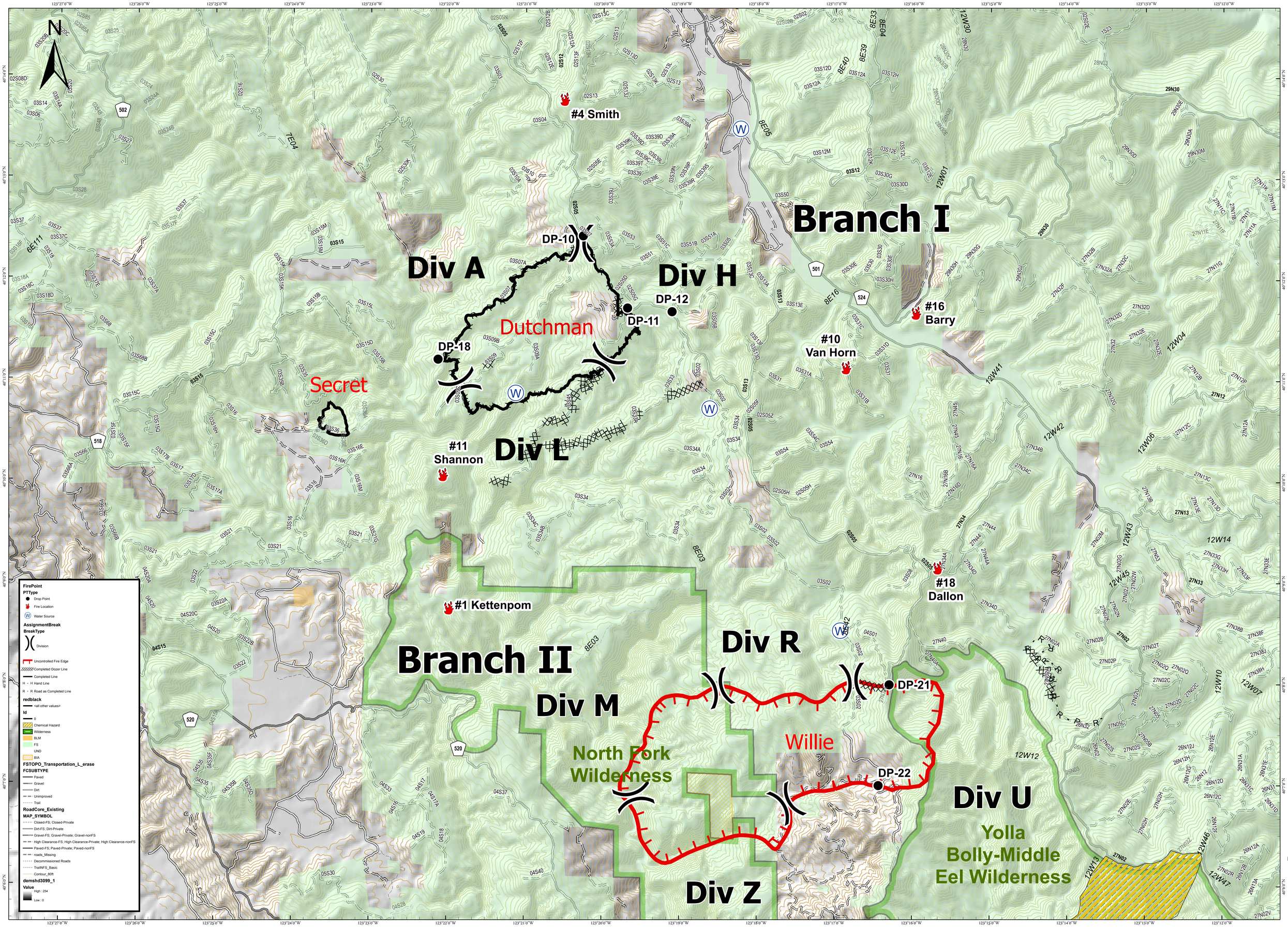

Ruth Complex

CA-SRF-000897

8/15/2017

8/15/2017

Ruth Complex