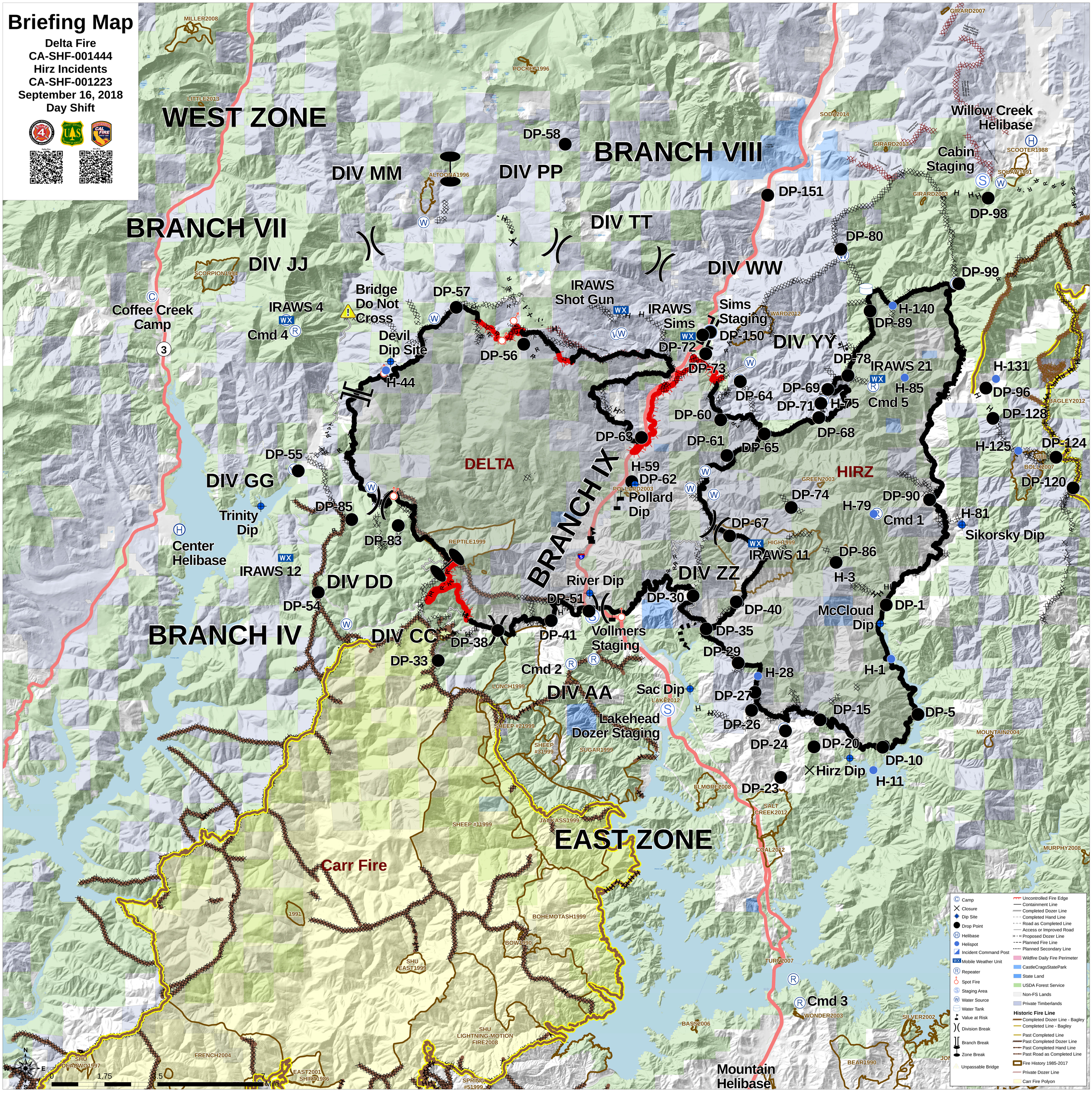
Briefing Map
Delta Fire
CA-SHF-001444
Hirz Incidents
CA-SHF-001223
September 16, 2018
Day Shift
WEST ZONE
BRANCH VIII
BRANCH VII
BRANCH IX
BRANCH IV
EAST ZONE
DIV MM
DIV PP
DIV TT
DIV JJ
DIV WW
DIV YY
DIV GG
DIV DD
DIV CC
DIV ZZ
DIV AA
DELTA
HIRZ
Carr Fire
Willow Creek Helibase
Cabin Staging
Coffee Creek Camp
IRAWS 4
Cmd 4
Bridge Do Not Cross
Devil Dip Site
IRAWS Shot Gun
IRAWS Sims
Sims Staging
IRAWS 21
Cmd 5
Pollard Dip
Trinity Dip
Center Helibase
IRAWS 12
River Dip
Vollmers Staging
Cmd 2
Sac Dip
Lakehead Dozer Staging
McCloud Dip
Sikorsky Dip
Hirz Dip
Cmd 1
Cmd 3
Mountain Helibase
DP-58
DP-151
DP-98
DP-80
DP-99
DP-57
DP-56
DP-72
DP-73
DP-150
DP-89
H-140
DP-78
H-85
H-131
DP-96
DP-64
DP-69
DP-71
H-75
DP-60
DP-68
DP-128
DP-63
DP-61
DP-65
H-125
DP-124
DP-55
H-59
DP-62
DP-120
DP-74
DP-90
H-79
H-81
DP-85
DP-83
DP-67
IRAWS 11
DP-86
H-3
DP-54
DP-51
DP-30
DP-40
DP-1
DP-38
DP-41
DP-35
DP-29
DP-33
H-28
H-1
DP-27
DP-15
DP-5
DP-26
DP-24
DP-20
DP-10
H-11
DP-23
MILLER2008
LITTLE2013
POCKET1996
ALTOONA1996
SCORPION1994
SODA2014
GIRARD2007
GIRARD2013
SCOOTER1988
SQUAW1991
GIRARD2003
WARD2012
BAGLEY2012
BOLLI2007
POLLARD2003
GREEN2003
HIGH1999
REPTILE1999
LUNCH1999
LAKE2012
SHEEP #21999
SHEEP #31999
SUGAR1999
ELMORE2008
SALT CREEK2012
JACKASS1999
SHEEP #11999
COAL2012
MOUNTAIN2004
MURPHY2008
BOHEMOTASH1999
BOW1990
SHU EAST1999
TURN2007
WONDER2003
SILVER2002
BASS2006
BEAR1990
SHU LIGHTNING-MOTION FIRE2008
FRENCH2004
SHU DEADWO1997
EAST2001
SHIRT1986
SPRING #51999
0
1.75
3.5
Mile
Camp
Closure
Dip Site
Drop Point
Helibase
Helispot
Incident Command Post
Mobile Weather Unit
Repeater
Spot Fire
Staging Area
Water Source
Water Tank
Value at Risk
Division Break
Branch Break
Zone Break
Unpassable Bridge
Uncontrolled Fire Edge
Containment Line
Completed Dozer Line
Completed Hand Line
Road as Completed Line
Access or Improved Road
Proposed Dozer Line
Planned Fire Line
Planned Secondary Line
Wildfire Daily Fire Perimeter
CastleCragsStatePark
State Land
USDA Forest Service
Non-FS Lands
Private Timberlands
Historic Fire Line
Completed Dozer Line - Bagley
Completed Line - Bagley
Past Completed Line
Past Completed Dozer Line
Past Completed Hand Line
Past Road as Completed Line
Fire History 1985-2017
Private Dozer Line
Carr Fire Polyon