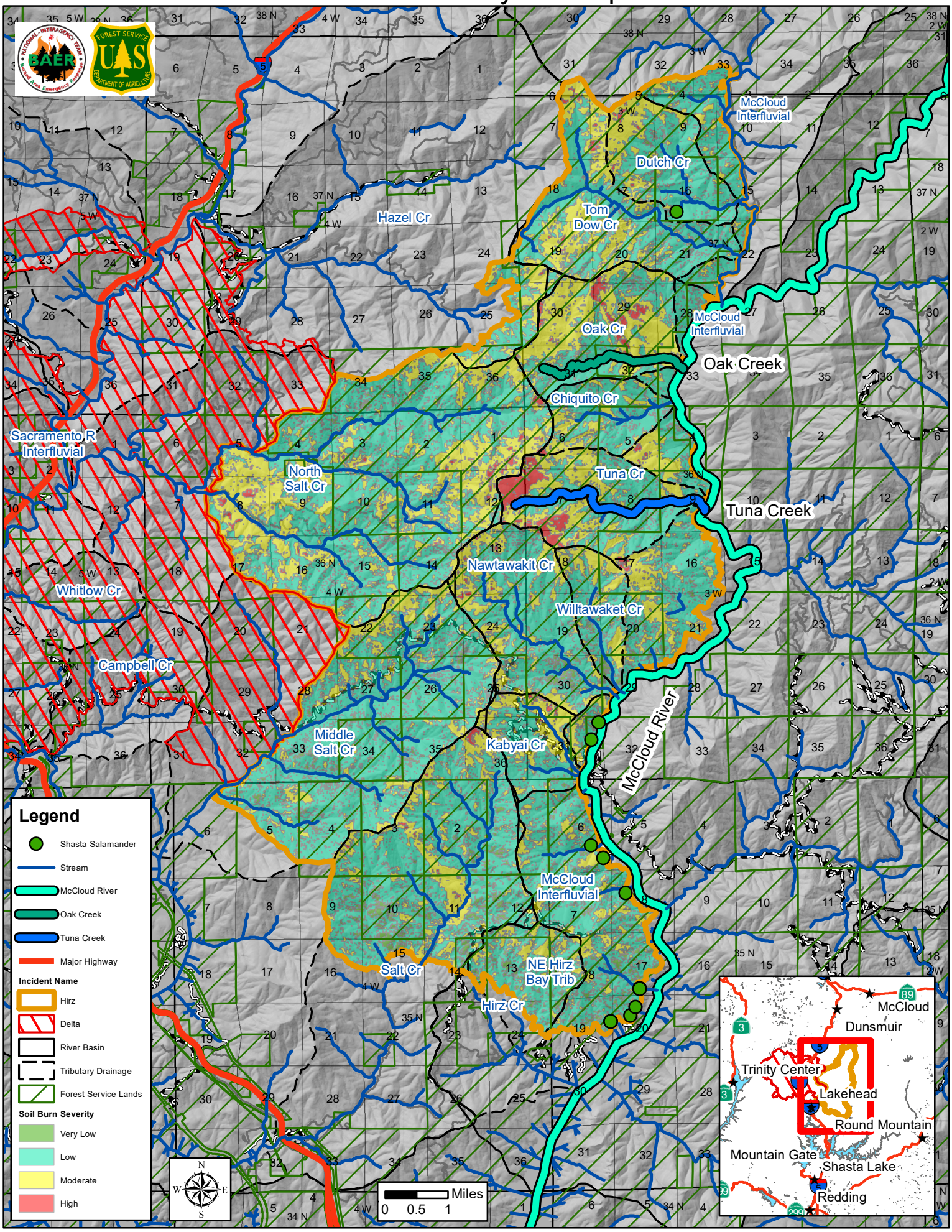Hirz Fire Soil Burn Severity and Aquatic Habitat