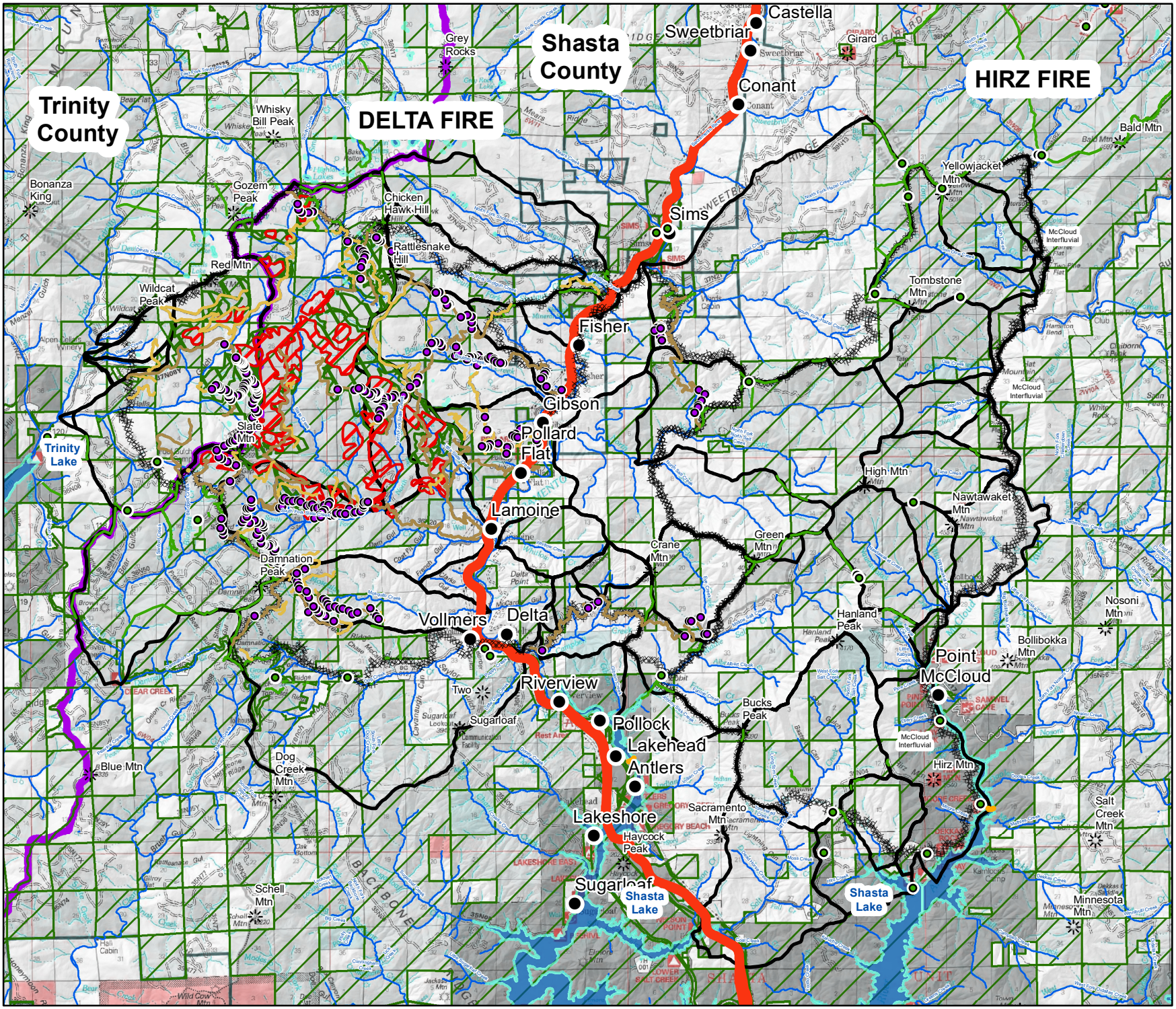

Hirz Delta Fire

NSO Territory and Proposed Treatments

Shasta-Trinity National Forest
September 2018

Legend

- Town
- Peak
- Road Treatment
- Invasive Plant Treatment
- Invasive Plant Treatment

Treatment

- Priority Treatment
- Proposed Treatment
- Proposed Debris Flow Boom

Roads Recommended for Treatment

- Primary
- Secondary
- Major Highway
- Perennial Stream
- Tributary
- Water Body
- County Line
- Forest Service Lands
- Hirz Delta Fire 2018

N W E S

0 0.5 1 2 Miles

General risk and probabilities of debris flow, flooding and erosion hazards were evaluated by the US Forest Service BAER Team. Site Specific Risks were not evaluated in this assessment.