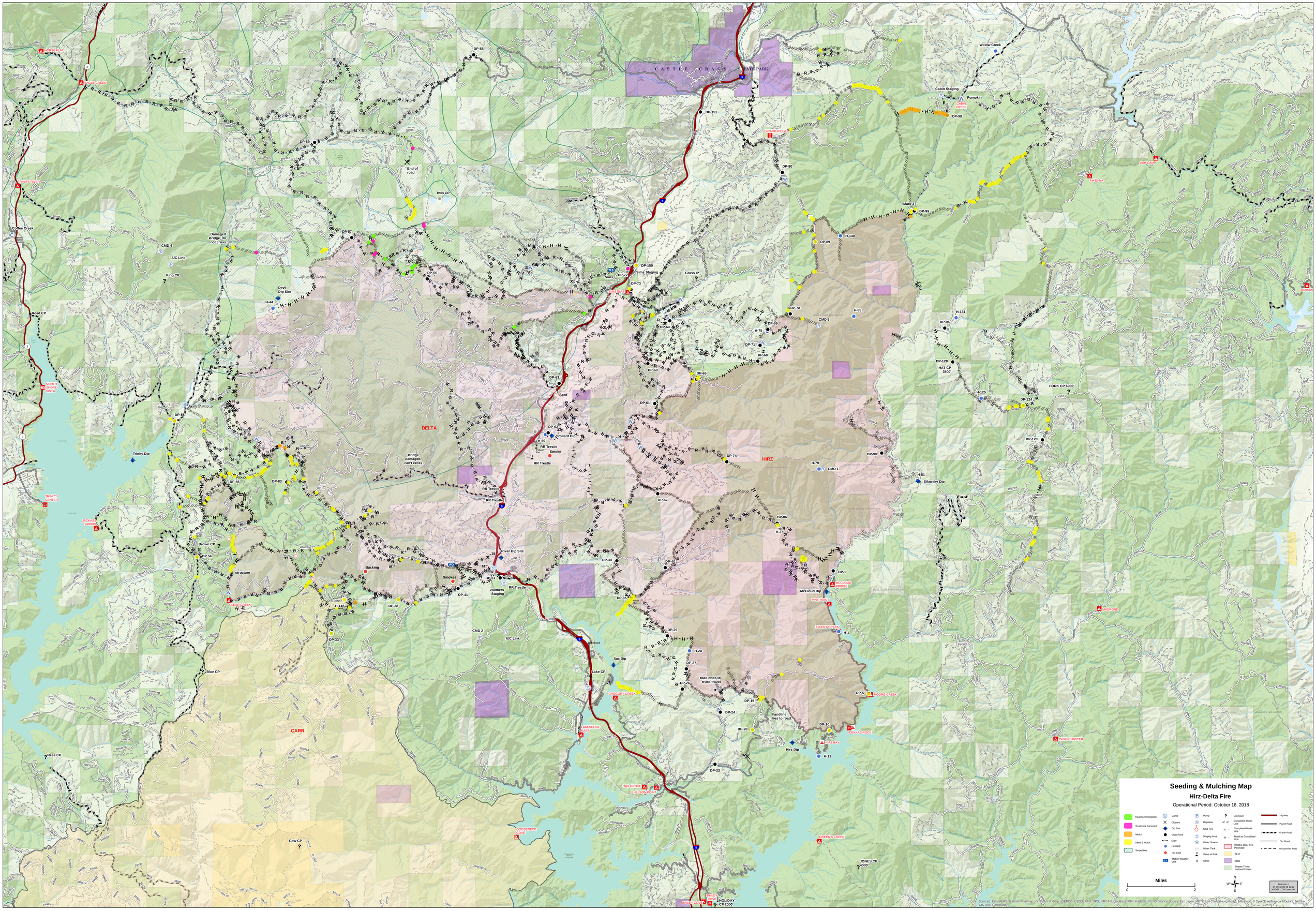
Seeding & Mulching Map
Hirz-Delta Fire
Operational Period: October 18, 2018
Treatment Complete
Treatment Canceled
Mulch
Seed & Mulch
Serpentine
Camp
Closure
Dip Site
Drop Point
Gate
Helipot
Hot Spot
Mobile Weather Unit
Pump
Repeater
Spot Fire
Staging Area
Water Source
Water Tank
Value at Risk
Other
Unknown
Completed Dozer Line
Completed Hand Line
Road as Completed Line
Wildfire Daily Fire Perimeter
BLM
State
Shasta-Trinity National Forest
Highway
Paved Road
Gravel Road
Dirt Road
Unclassified Road
Miles
0
2
N
W
E
S
Belinda Lo
17-Oct-2018 @ 22:22
NAD83 UTM Zone 10N
Sources: Esri, HERE, Garmin, Intermap, increment P Corp., GEBCO, USGS, FAO, NPS, NRCAN, GeoBase, IGN, Kadaster NL, Ordnance Survey, Esri Japan, METI, Esri China (Hong Kong), swisstopo, © OpenStreetMap contributors, and the GIS User Community
CASTLE CRAGS STATE PARK
DELTA
HIRZ
CARR
HORSE FLAT
EAGLE CREEK
TRINITY RIVER
Coffee Creek
Road CP
NORTH SHORE VISTA
TRINITY CENTER
JACKASS SPRING
CLEAR CREEK
Trinity Dip
Brown CP
structure
Backing
Smokes
Blue CP
Ness CP
Cow CP
CMD 4
A/C Link
King CP
Damaged Bridge, do not cross
Devil Dip Site
H-44
DP-58
DP-59
DP-57
DP-56
DP-55
DP-85
DP-83
DP-54
H-145
DP-38
DP-41
DP-51
DP-33
CMD 2
A/C Link
End of road
Twin CP
Bridge damaged, can't cross
RR Trestle
Smoke
Pollard Dip
Spot
DP-63
DP-62
H-59
DP-55
River Dip Site
Vollmers Staging
Sac Dip
Lake CP
Redbluff
GREGORY CREEK
LAKESHORE EAST
OAK GROVE
NELSON POINT
GOOSENECK COVE
BALEY COVE
HOLIDAY CP 2000'
JONES CP 4000'
GREEN'S CREEK
road ends to truck travel
handline ties to road
DP-15
DP-24
DP-20
DP-10
DP-23
DP-29
H-28
DP-27
DP-26
DP-35
DP-30
DP-40
DP-1
McCloud Dip
MCCLOUD BRIDGE
PINE POINT
ELLERY CREEK
H-1
DP-5
MOORE CREEK
DEKKAS ROCK
HIRZ BAY
Hirz Dip
H-11
DP-86
H-3
DP-67
DP-74
H-79
CMD 1
H-81
Sikorsky Dip
DP-90
DP-120
DP-124
H-125
FORK CP 6000'
DP-128
HAT CP 3500'
H-131
DP-96
DP-78
H-85
CMD 5
DP-69
H-75
DP-71
DP-68
DP-60
DP-65
DP-61
DP-64
DP-73
DP-72
Sims
Sims Staging
DP-150
Grass IP
DP-89
H-140
Mark 3
DP-99
DP-80
DP-151
GIRARD RIDGE
DP-98
CABIN CREEK
Pumpkin
Cabin Staging
Willow Creek
ASH CAMP
AH-DI-NA
MADRONE
CHIRPCHATTER
DEADLINE