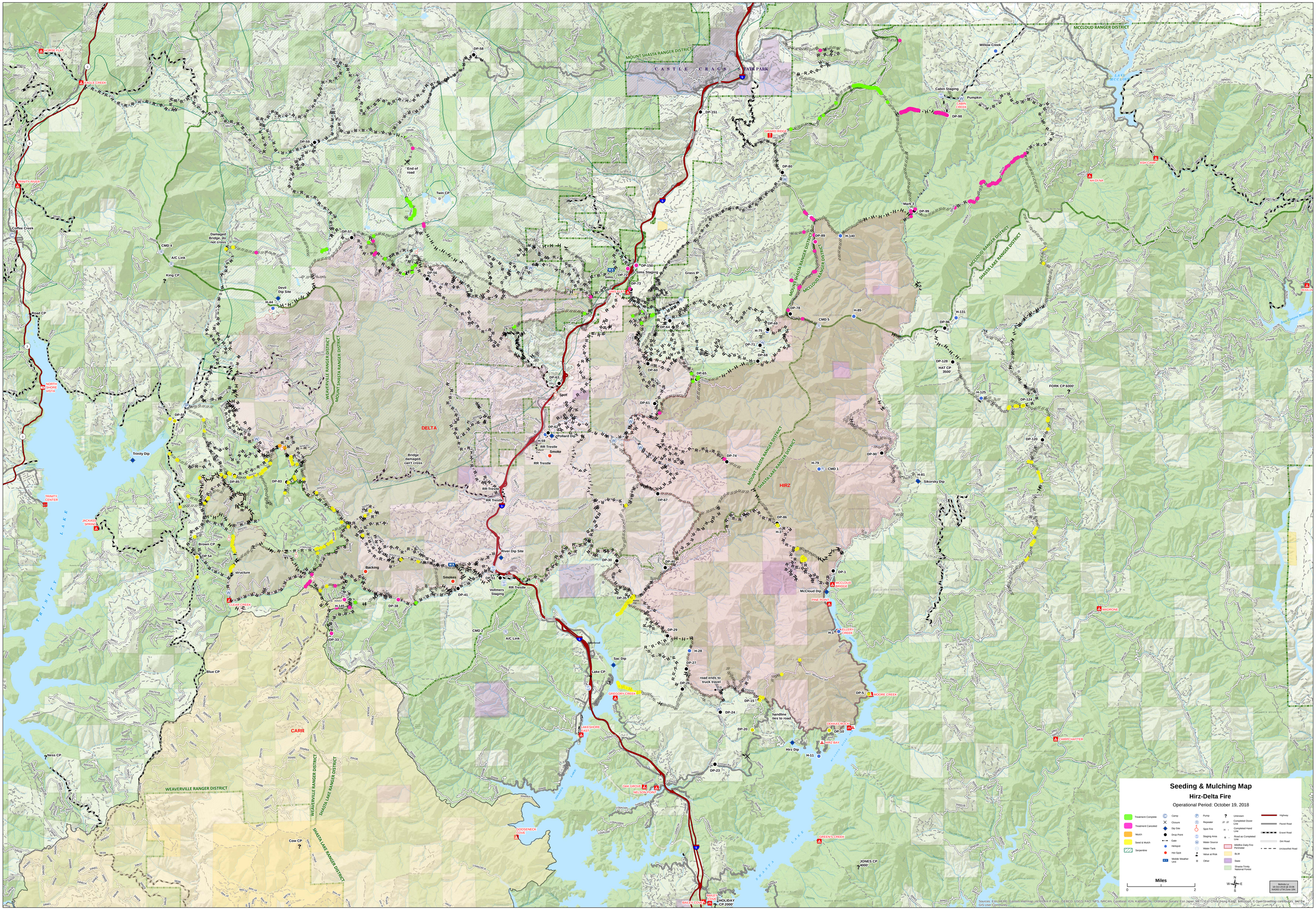
Seeding & Mulching Map
Hirz-Delta Fire
Operational Period: October 19, 2018
Treatment Complete
Treatment Canceled
Mulch
Seed & Mulch
Serpentine
Camp
Closure
Dip Site
Drop Point
Gate
Helipot
Hot Spot
Mobile Weather Unit
Pump
Repeater
Spot Fire
Staging Area
Water Source
Water Tank
Value at Risk
Other
Unknown
Completed Dozer Line
Completed Hand Line
Road as Completed Line
Wildfire Daily Fire Perimeter
BLM
State
Shasta-Trinity National Forest
Highway
Paved Road
Gravel Road
Dirt Road
Unclassified Road
Miles
0
2
N
W
E
S
Bellvista Lo
18-Oct-2018 @ 23:06
NAD83 UTM Zone 10N
Sources: Esri, HERE, Garmin, Intermap, increment P Corp., GEBCO, USGS, FAO, NPS, NRCAN, GeoBase, IGN, Kadaster NL, Ordnance Survey, Esri Japan, METI, Esri China (Hong Kong), swisstopo, © OpenStreetMap contributors, and the GIS User Community
MCCLOUD RANGER DISTRICT
MOUNT SHASTA RANGER DISTRICT
CASTLE CRAGS STATE PARK
WEAVERVILLE RANGER DISTRICT
SHASTA LAKE RANGER DISTRICT
DELTA
HIRZ
CARR
LAKE MCCLOUD
Willow Creek
Cabin Staging
Pumpkin
Mark 3
Sims Staging
Grass IP
Spot
Pollard Dip
RR Trestle
Smoke
Backing
Smokes
Vollmers Staging
River Dip Site
Sac Dip
Lake CP
Hirz Dip
Sikorsky Dip
McCloud Dip
Trinity Dip
Coffee Creek
Road CP
Blue CP
Ness CP
Cow CP
Twin CP
End of road
Damaged Bridge, do not cross
Devil Dip Site
Bridge damaged, can't cross
structure
road ends to truck travel
handline ties to road
HAT CP 3500'
FORK CP 6000'
JONES CP 4000'
HOLIDAY CP 2000'
HORSE FLAT
EAGLE CREEK
TRINITY RIVER
NORTH SHORE VISTA
TRINITY CENTER
JACKASS SPRING
CLEAR CREEK
GREGORY CREEK
LAKESHORE EAST
OAK GROVE
NELSON POINT
GOOSENECK COVE
BAILEY COVE
GREEN'S CREEK
MOORE CREEK
DEKKAS ROCK
HIRZ BAY
CHIRPCHATTER
MADRONE
ELLERY CREEK
PINE POINT
MCCLOUD BRIDGE
ASH CAMP
AH-DI-NA
GIRARD RIDGE
CABIN CREEK
TRINITY LAKE
SHASTA LAKE