

Keauhou Ranch Fire

HI-HVP-1800002096



August 8, 2018

Day Shift

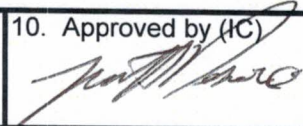
Incident Objectives	1. Incident Name	2. Date Prepared	3. Time Prepared
	Keauhou Ranch Fire	8/7/2018	15:00
4. Operational Period (Date and Time)			
Day			
5. General Control Objectives for the Incident (include Alternatives)			
Provide for firefighter and public safety through risk management			
Minimize fire size to limit impacts to sensitive natural resources in the fire area.			
If possible keep fire out of sensitive Kipuka areas			
Maintain relationships with cooperating agencies.			
6. Weather Forecast for Operational Period			
Hurricane Hector will likely pass south of the area on Wednesday. Impacts associated with Hector include increasing wind speeds and enhanced rain showers beginning late tonight through Thursday. WEDNESDAY...Sky/weather...Mostly cloudy with showers likely. Slight chance of thunderstorms. Chance of pcpn....70 percent. LAL.....2. Max temperature...Around 74. Min humidity....65 percent. Wind (20 ft)...Northeast winds 23 to 27 mph with gusts to around 32 mph. Mixing height.....3000 ft AGL. Transport winds.....Northeast 30 mph.			
7. General Safety Message			
Watch for changes in weather. Use caution when driving. Roads are narrow for two way traffic and are one way in and out.			
8. Attachments (check if attached)			
<input checked="" type="checkbox"/> Organization List (ICS 203)	<input checked="" type="checkbox"/> Medical Plan (ICS 206)	<input type="checkbox"/>	_____
<input checked="" type="checkbox"/> Assignment List (ICS 204)	<input checked="" type="checkbox"/> Incident Map	<input type="checkbox"/>	_____
<input checked="" type="checkbox"/> Communications Plan (ICS 205)	<input type="checkbox"/> Traffic Plan	<input type="checkbox"/>	_____
ICS-202	9. Prepared by (PSC) Marla Rodgers	10. Approved by (IC) 	

ORGANIZATION ASSIGNMENT LIST			9. Operations Section	
1. Incident Name		Keauhou Ranch Fire	Chief	Nainoa Keanaaina
2. Date	8/7/2018	3. Time	Deputy	
4. Operational Period	8/8/2018	Day	a. Branch I - Division/Groups	
5. Incident Commander and Staff			Branch Director	
Incident Commander	Matt Desimone		Deputy	
Deputy			Division/Group	
Safety Officer			Division/Group	
Information Officer	Jessica Ferracane		Division/Group	
Liaison Officer			Division/Group	
6. Agency Representative			Division/Group	
Agency	Name		b. Branch II - Division/Groups	
NPS	Cindy Orlando		Branch Director	
Hawaii County Fire	Jrodan Lee (Day IC)		Deputy	
Hawaii County Fire	Cpt. Kurt Yamashita (Night IC)		Division/Group	
			Division/Group	
			Division/Group	
			Division/Group	
			Division/Group	
			c. Branch III - Division/Groups	
			Branch Director	
			Deputy	
			Division/Group	
			Division/Group	
7. Planning Section			Division/Group	
Chief	Marla Rodgers		Division/Group	
Deputy			Division/Group	
Resource Unit			Division/Group	
Situation Unit			d. Air Operations Branch	
Documentation Unit			Air Operations Branch Director	
Demobilization Unit			Air Support Supervisor	
Human Resources			Air Attack Supervisor	
Technical Specialists	(name / specialty)		Helicopter Coordinator	
GISS	Mark Wasser		Air Tanker Coordinator	
READ	Rhonda Loh		10. Finance Section	
READ	David Benitez		Chief	Crystal Souza
			Deputy	
			Time Unit	
8. Logistics Section			Procurement Unit	
Chief	John Houck		Comp/Claims Unit	
Deputy			Cost Unit	
Service Branch Dir.				
Support Branch Dir.				
Supply Unit				
Facilities Unit			Prepared by (Resource Unit Leader)	
Ground Support Unit				
Communications Unit				
Medical Unit				
Security Unit				
Food Unit			Marla Rodgers	

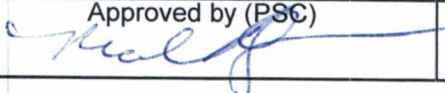
DIVISION ASSIGNMENT LIST		1. Branch		2. Division/Group			
3. Incident Name Keauhou Ranch Fire		4. Operational Period Date: 8/8/2018 Time: Day					
5. Operations Personnel							
Operations Chief		Nainoa Keanaaina		Division/Group Supervisor			
Branch Director				Air Attack Supervisor No.			
6. Resources Assigned this Period							
Strike Team/Task Force/Resource Designator	Leader	Number Persons	Trans. Needed	Drop Off PT./Time		Pick Up PT./Time	
HAVO Miltia	Keola Medeiros	16	N				
WT-301	A. Hotori	2	N				
READ	R. Loh	1					
READ	M. Wasser	1					
County Resources	TBD						
7. Control Operations Take action to suppress any fire in Kipuka Ki Maintain Keauhou Flank and Kapapala Flank Keep fire north of H4							
8. Special Instructions Evaluate Kipuka Ki							
9. Division/Group Communication Summary							
Function	System	Grp/Channel	Frequency	Function	System	Grp/Channel	Frequency
Command		MLOA R-D	RX: 170.3625/TX: 164.1625 NAC \$526	Support		TAC-A	RX: 166.8/TX: 166.8
Air/Ground		NPS A2G	RX: 167.075/TX: 167.075				
Prepared by (RESL) Marla Rodgers		Approved by (PSC) 			Date 8/7/2018		Time

INCIDENT RADIO COMMUNICATIONS PLAN (ICS 205)

1. Incident Name:
HAVO 2018 Increased Volcanic Activity

2. Date/Time Prepared:
Date: 8/2/2018 1600

3. Operational Period:
Date From: 8/3/2018 Date To: 8/10/2018
Time From: 0800 Time To: 0800

4. Basic Radio Channel Use:

Ch #	Function	Channel Name/Trunked Radio System Talkgroup	Assignment	RX Freq N or W	RX Tone/N AC	RX/ NAC	TX Freq N or W	TX Tone	TX/NAC	Remarks
1	Command	MLOA R - A	ALL	170.3625	131.8	-	164.1625	131.8	-	Good for summit and main part of HAVO
2	Command	MLOA R - D	ALL	170.3625	131.8	\$526	164.1625	000.0	\$526	Good for summit and main part of HAVO
3	Command	CONE R - A	ALL	170.3625	131.8	-	164.1625	131.8	-	Good for Hilo and back-up for MLOA
4	Command	CONE R - D	ALL	170.3625	131.8	\$526	164.1625	000.0	\$526	Good for Hilo and back-up for MLOA
5	Command	SOPT R - A	ALL	170.3625	131.8	-	164.1625	131.8	-	Good for Kahuku and Coastal Areas
6	Command	SOPT R - D	ALL	170.3625	131.8	\$526	164.1625	000.0	\$526	Good for Kahuku and Coastal Areas
7	Tactical	GEN USE - A	ALL	168.6125	000.0	-	168.6125	000.0	-	Tactical Channel
8	Tactical	GEN USE - D	ALL	168.6125	000.0	\$F7E	168.6125	000.0	\$293	Tactical Channel
9	Tactical	COM USE - A	ALL	163.7125	000.0	-	163.7125	000.0	-	Tactical Channel
10	Tactical	COM USE - D	ALL	163.7125	000.0	\$F7E	163.7125	000.0	\$293	Tactical Channel
11	Tactical	TAC - A	ALL	166.8	000.0	-	166.8	000.0	-	Tactical Channel
12	Tactical	TAC - D	ALL	166.8	000.0	\$F7E	166.8	000.0	\$293	Tactical Channel
13	Aviation	NPS A2G	AVIATION	167.075	000.0	\$F7E	167.075	000.0	-	Air to Ground Communication
14	Tactical	USGS - Direct	ALL	167.175	103.5	-	167.175	-	-	USGS - Tactical Channel
15	Repeater	USGS - Repeater	ALL	167.175	131.8	-	168.425	131.8	-	USGS - Repeater
16	Command	LE R - D	LE	172.45	131.8	\$526	164.75	131.8	\$526	Good for summit and main part of HAVO

5. Special Instructions:

- Emergencies should be reported via radio to Dispatch (PACC).
- Resources should contact "Operations" when contacting ICP or command staff.

6. Prepared by: Name: Maria Rodgers PSC3

IAP Page 22

Date/Time: 7/24/2018 1630

Signature:

Maria Rodgers

ICS 205

MEDICAL PLAN (ICS 206)

1. Incident Name: 2018 HAVO Increased Volcanic Activity		2. Operational Period:		Date From: 8/3/18 Time From: 0800	Date To: 8/10/18 Time To: 0800		
3. Medical Aid Stations:							
Name	Location	Contact Number(s)/Frequency	Paramedics on Site?				
HCFD Station #19A	Cooper Center 19-4030 Wright Rd, Volcano, HI 96785	808-967-7710 (Hours: 0900-1800)	<input checked="" type="checkbox"/> Yes <input type="checkbox"/> No				
4. Transportation (indicate air or ground):							
Ambulance Service	Location	Contact Number(s)/Frequency	Level of Service				
HCFD Station #19A	Cooper Center 19-4030 Wright Rd, Volcano, HI 96785	808-967-7710 (Hours: 0900-1800)	<input checked="" type="checkbox"/> ALS <input type="checkbox"/> BLS				
HCFD Station #10	Pahoa 15-2605 Keaau-Pahoa Rd Pahoa, HI 96776	808-965-2708	<input checked="" type="checkbox"/> ALS <input type="checkbox"/> BLS				
HCFD Station #5	Keaau 16-579 Old Volcano Rd., Keaau, HI 96749	808-966-5809	<input checked="" type="checkbox"/> ALS <input type="checkbox"/> BLS				
			<input type="checkbox"/> ALS <input type="checkbox"/> BLS				
5. Hospitals:							
Hospital Name	Address, Latitude & Longitude if Helipad	Contact Number(s)/Frequency	Travel Time		Trauma Center	Burn Center	Helipad
			Air	Ground			
Hilo Medical Center	1190 Waiuanue Ave., Hilo HI 96720	808-974-4700	20	45	<input checked="" type="checkbox"/> Yes Level: 3	<input type="checkbox"/> Yes <input checked="" type="checkbox"/> No	<input checked="" type="checkbox"/> Yes <input type="checkbox"/> No
Urgent Care Kauka Express	2100 Kanoelehua Ave. Hilo, HI 96720	808-981-1700		45	<input type="checkbox"/> Yes Level: _____	<input type="checkbox"/> Yes <input type="checkbox"/> No	<input type="checkbox"/> Yes <input checked="" type="checkbox"/> No
Hilo Urgent Care	670 Kekuaaoa St. Hilo, HI 96720	808-969-3051		45	<input type="checkbox"/> Yes Level: _____	<input type="checkbox"/> Yes <input checked="" type="checkbox"/> No	<input type="checkbox"/> Yes <input checked="" type="checkbox"/> No
Urgent Care Keaau	16-612 Old Volcano Rd Keaau, HI 96749	808-966-7942		30	<input type="checkbox"/> Yes Level: _____	<input type="checkbox"/> Yes <input checked="" type="checkbox"/> No	<input type="checkbox"/> Yes <input checked="" type="checkbox"/> No
Ka'u Hospital	1 Kamani St, Pahala, HI 96777	808-932-4200		35	<input type="checkbox"/> Yes Level: _____	<input type="checkbox"/> Yes <input checked="" type="checkbox"/> No	<input checked="" type="checkbox"/> Yes <input type="checkbox"/> No
6. Special Medical Emergency Procedures:							
Maintain emergency access routes in park to ensure timely response of Hawaii Fire Department. If a medical emergency occurs contact HAVO dispatch via radio or by phone at 808-985-6170.							
<input type="checkbox"/> Check box if aviation assets are utilized for rescue. If assets are used, coordinate with Air Operations.							
7. Prepared by:		Name: Marla Rodgers PSC3		Signature: <i>Marla Rodgers</i>			
8. Approved by:		Name: AJ Johnson		Signature: <i>Aj Johnson</i>			
ICS 206	IAP Page 23	Date/Time: 8/3/2018 1200					

**Keauhou Ranch
Brush Fire
HI-HVP-1800002096**

**August 8, 2018
IAP Map
3,205 acres**



- Legend**
- Dip Site
 - Fire Origin
 - Helispot
 - Staging Area
 - Uncontrolled Fire Edge
 - Completed Line
 - Completed Dozer Line
 - Completed Hand Line
 - Proposed Dozer Line
 - Ridge/Geographic Feature
 - Wildfire Daily Fire Perimeter
 - Priority Natural Resources
 - Sparse Vegetation (Lava Flows)
 - NPS Boundary
 - Ranch Roads



NAD83 Datum
Map Maker
NPS GIS
8/7/2018
1900 hours

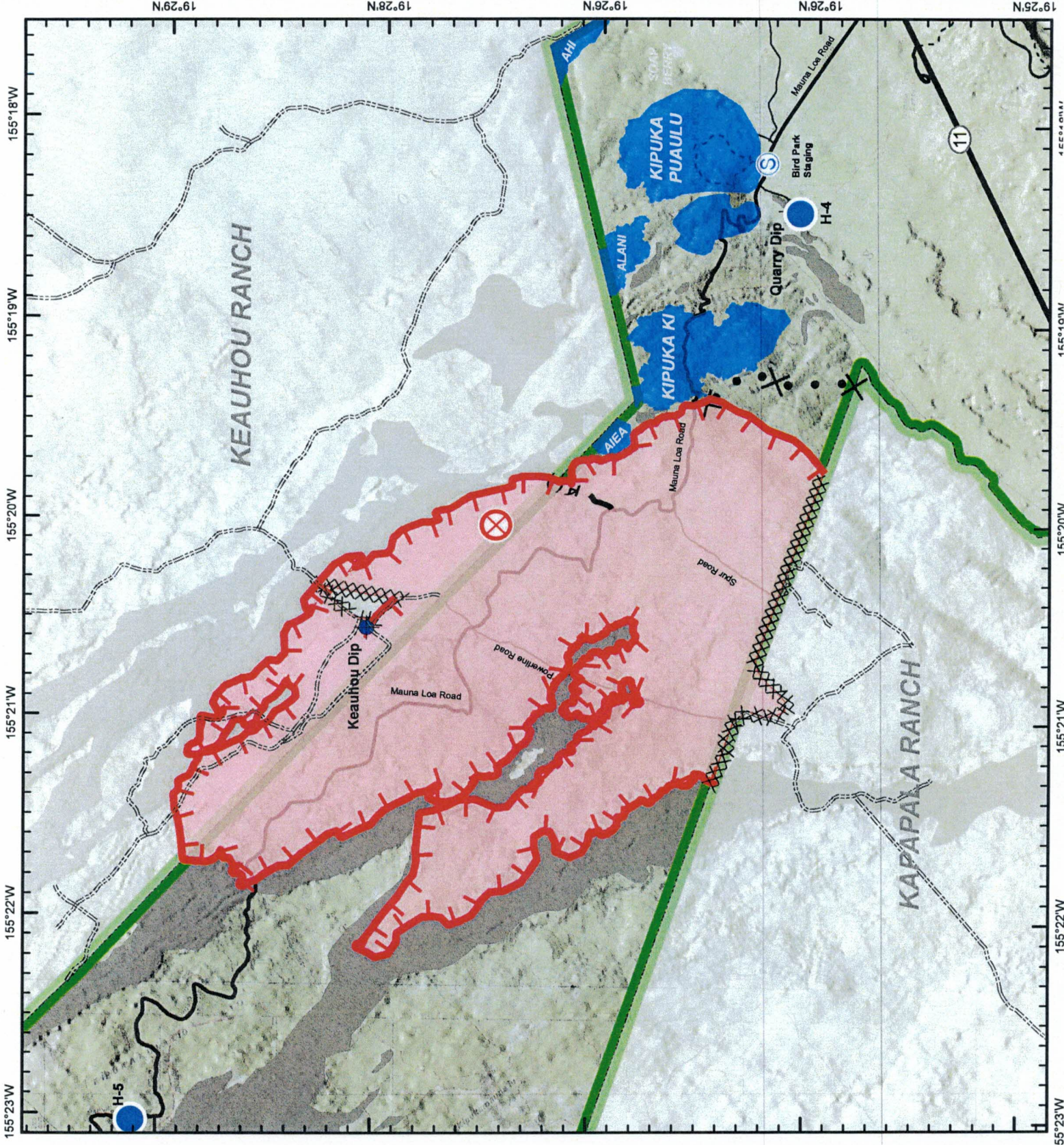

MEDICAL PLAN (ICS 206 WF)

Controlled Unclassified Information//Basic

Medical Incident Report					
FOR A NON-EMERGENCY INCIDENT, WORK THROUGH CHAIN OF COMMAND TO REPORT AND TRANSPORT INJURED PERSONNEL AS NECESSARY.					
FOR A MEDICAL EMERGENCY: IDENTIFY ON SCENE INCIDENT COMMANDER BY NAME AND POSITION AND ANNOUNCE "MEDICAL EMERGENCY" TO INITIATE RESPONSE FROM IMT COMMUNICATIONS/DISPATCH.					
Use the following items to communicate situation to communications/dispatch.					
1. CONTACT COMMUNICATIONS / DISPATCH (Verify correct frequency prior to starting report) <i>Ex: "Communications, Div. Alpha. Stand-by for Emergency Traffic."</i>					
2. INCIDENT STATUS: Provide incident summary (including number of patients) and command structure. <i>Ex: "Communications, I have a Red priority patient, unconscious, struck by a falling tree. Requesting air ambulance to Forest Road 1 at (Lat./Long.) This will be the Trout Meadow Medical, IC is TFLD Jones. EMT Smith is providing medical care."</i>					
Severity of Emergency / Transport Priority	<input type="checkbox"/> RED / PRIORITY 1 Life or limb threatening injury or illness. Evacuation need is IMMEDIATE <i>Ex: Unconscious, difficulty breathing, bleeding severely, 2° – 3° burns more than 4 palm sizes, heat stroke, disoriented.</i> <input type="checkbox"/> YELLOW / PRIORITY 2 Serious Injury or illness. Evacuation may be DELAYED if necessary. <i>Ex: Significant trauma, unable to walk, 2° – 3° burns not more than 1-3 palm sizes.</i> <input type="checkbox"/> GREEN / PRIORITY 3 Minor Injury or illness. Non-Emergency transport <i>Ex: Sprains, strains, minor heat-related illness.</i>				
Nature of Injury or Illness & Mechanism of Injury			<i>Brief Summary of Injury or Illness (Ex: Unconscious, Struck by Falling Tree)</i>		
Transport Request			<i>Air Ambulance / Short Haul/Hoist Ground Ambulance / Other</i>		
Patient Location			<i>Descriptive Location & Lat. / Long. (WGS84)</i>		
Incident Name			<i>Geographic Name + "Medical" (Ex: Trout Meadow Medical)</i>		
On-Scene Incident Commander			<i>Name of on-scene IC of Incident within an Incident (Ex: TFLD Jones)</i>		
Patient Care			<i>Name of Care Provider (Ex: EMT Smith)</i>		
3. INITIAL PATIENT ASSESSMENT: Complete this section for each patient as applicable (start with the most severe patient)					
Patient Assessment: See IRPG page 106					
Treatment:					
4. TRANSPORT PLAN:					
Evacuation Location (if different): (Descriptive Location (drop point, intersection, etc.) or Lat. / Long.) Patient's ETA to Evacuation Location:					
Helispot / Extraction Site Size and Hazards:					
5. ADDITIONAL RESOURCES / EQUIPMENT NEEDS:					
<i>Example: Paramedic/EMT, Crews, Immobilization Devices, AED, Oxygen, Trauma Bag, IV/Fluid(s), Splints, Rope rescue, Wheeled litter, HAZMAT, Extrication</i>					
6. COMMUNICATIONS: Identify State Air/Ground EMS Frequencies and Hospital Contacts as applicable					
Function	Channel Name/Number	Receive (RX)	Tone/NAC *	Transmit (TX)	Tone/NAC *
COMMAND					
AIR-TO-GRND					
TACTICAL					
7. CONTINGENCY: Considerations: If primary options fail, what actions can be implemented in conjunction with primary evacuation method? Be thinking ahead.					
8. ADDITIONAL INFORMATION: Updates/Changes, etc.					
REMEMBER: Confirm ETA's of resources ordered. Act according to your level of training. Be Alert. Keep Calm. Think Clearly. Act Decisively.					

