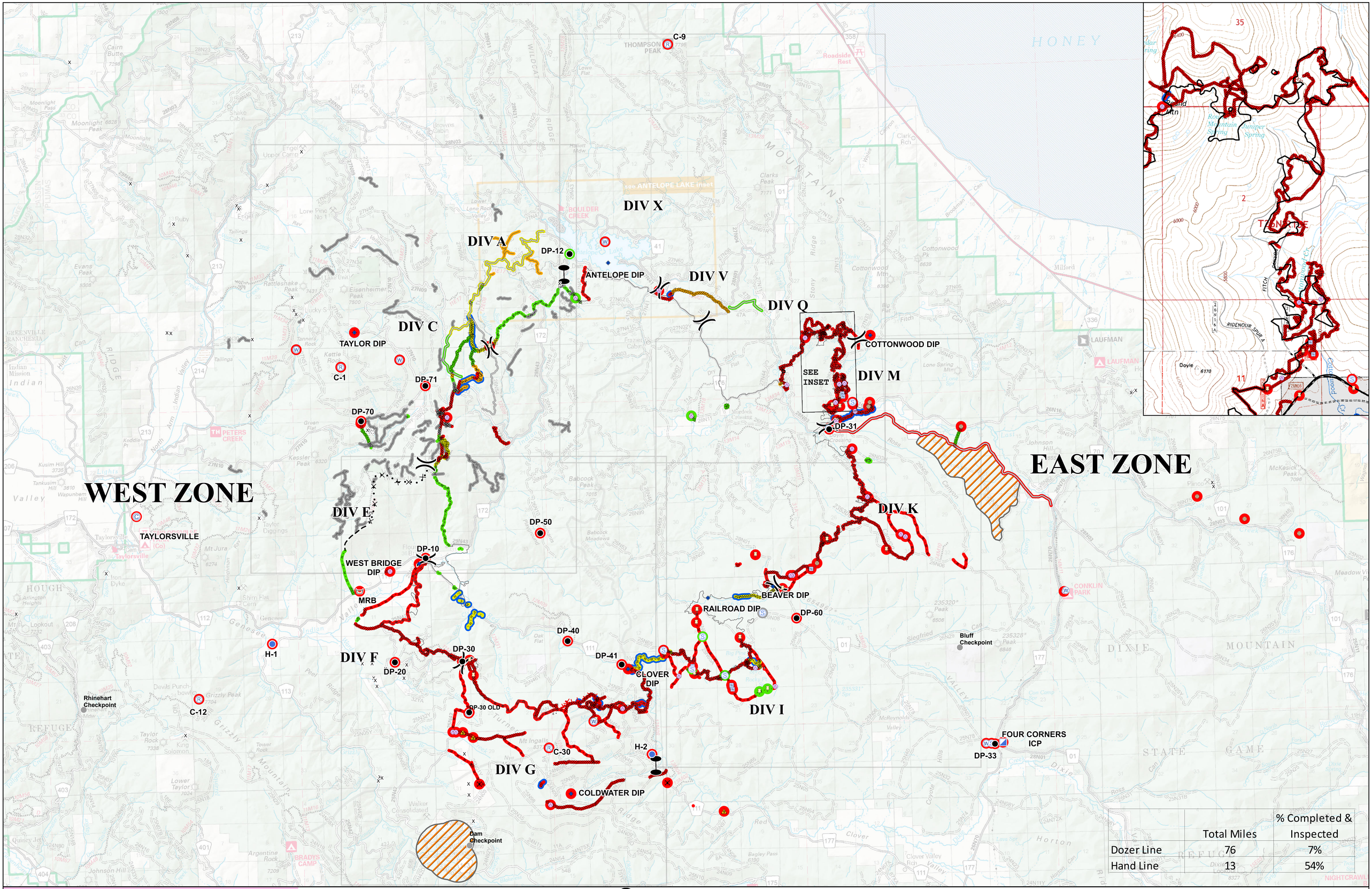


| | Total Miles | % Completed & Inspected |
|---|---|---|
| Dozer Line | 76 | 7% |
| Hand Line | 13 | 54% |

# Suppression Repair

Walker Fire

CA-PNF-001324

09/22/2019

California Interagency Incident Management Team

Fence - Cut/Damaged
Camp
Incident Command Post
Staging Area
Zone Break
Completed Dozer Line
Repair Line
Exclusion Zone
Repair Needed
Other - See Comments
Known Mine Hazards (Abandoned Mines)
Road Repair
Dip Site
Repeater
Water Source
Division Break
Completed Hand Line
Access or Improved Road
In Progress
Unknown
Stream Crossing
Drop Point
Retardant/Mud Pit
Repair Point
Road as Completed Line
Proposed Dozer Line
Completed - Ready for Inspection
No Repair Needed
Dozer Push
Helispot
Safety Zone
Other
Uncontrolled Fire Edge
Planned Fire Line
Completed - Inspected
Repair by Hand
Completed Line
Other

N

0 1 2 Miles