Walker Fire Mobile Map
Suppression Repair
September 26, 2019

- Structure
- Water System
- Abandoned Mine
- Fence - Cut/Damaged
- Road Repair
- Stream Crossing
- Dozer Push
- Dip Site
- Drop Point
- Helispot
- Incident Command Post
- Repeater
- Safety Zone
- Staging Area
- Water Source
- Repair Point
- Zone Break
- Division Break
- Completed Line
- Completed Dozer Line
- Completed Hand Line
- Road as Completed Line
- Access or Improved Road
- Proposed Dozer Line
- Planned Fire Line
- Other
- Repair Needed
- In Progress
- Completed - Ready for Inspection
- Completed - Inspected
- Other - Restore road to a decommissioned state if used or damaged during suppression
- Unknown
- Special Treatment Area
- Exclusion Zone
- Non-FS

0 0.25 0.5 1 Miles

N

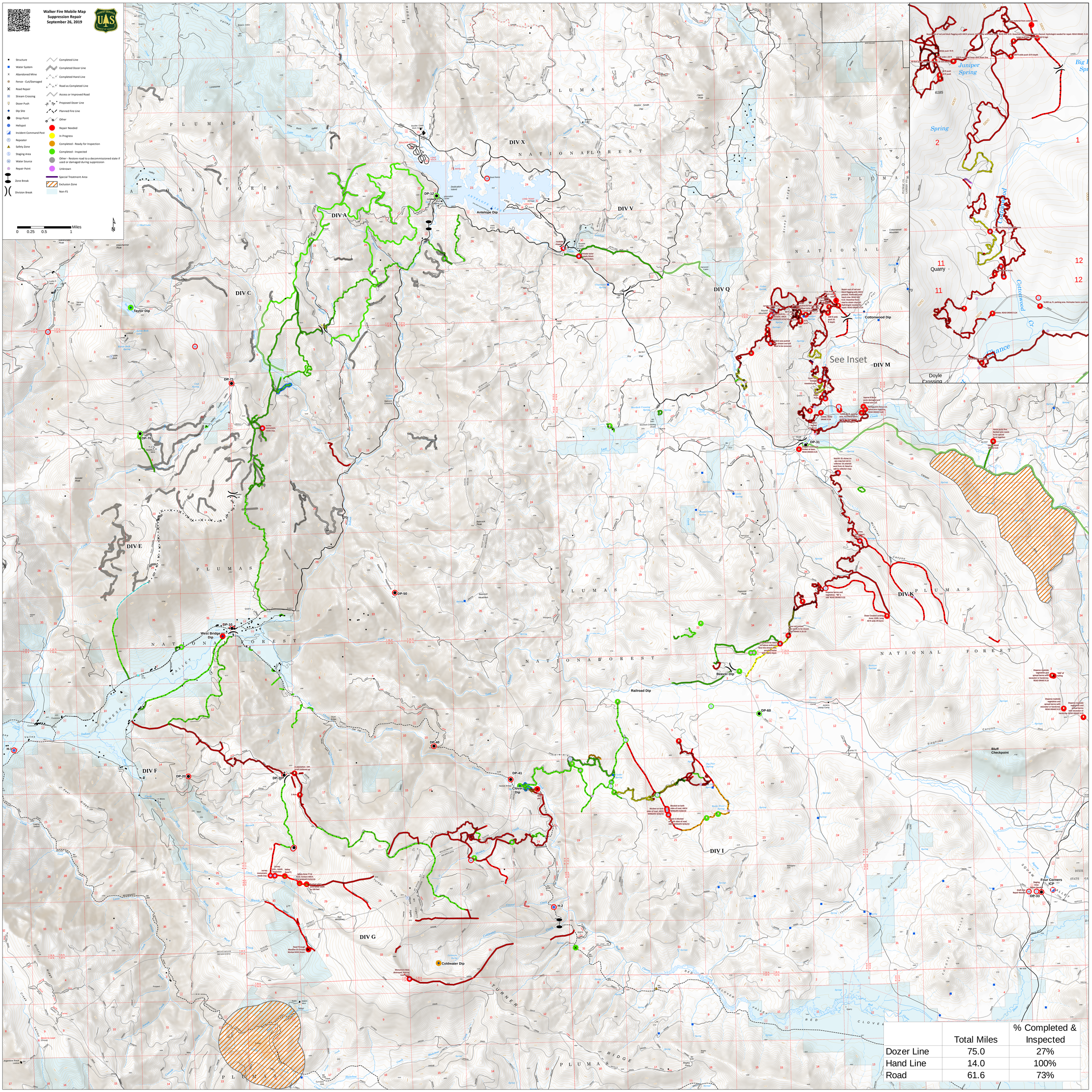

	Total Miles	% Completed & Inspected
Dozer Line	75.0	27%
Hand Line	14.0	100%
Road	61.6	73%