



OPS Overview Map

TRMU September Lightning

CA-SHF-000017

9/13/2019

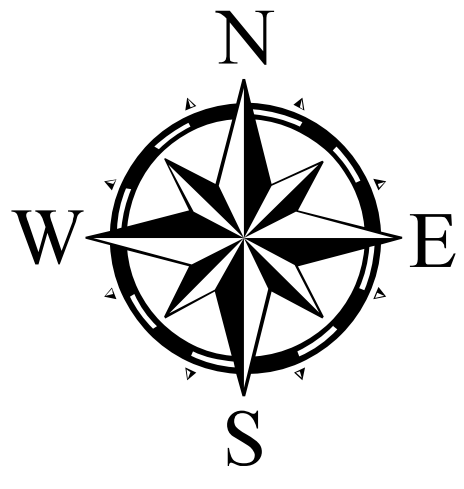

Fire Name	Fire Date	Legal Location	Latitude	Longitude
East	9/5/2019	T36N, R06W, Sec 6	41.006983	-122.599483
Slate	9/5/2019	T36N, R06W, Sec 18	40.975833	-122.604833
Wagner	9/5/2019	T38N, R08W, Sec 27	41.125	-122.7765
Hatchet	9/5/2019	T37N, R08W, Sec 25	41.03425	-122.7313
Jakes	9/5/2019	T36N, R12W, Sec 22	40.969333	-123.2345
Fool	9/5/2019	T36N, R06W, Sec 7	40.999333	-122.602617
Lady	9/5/2019	T38N, R09W, Sec 26	41.1245	-122.8545
Cutthroat	9/5/2019	T34N, R12W, Sec 36	40.753167	-123.178833
Ranch	9/5/2019	T36N, R08W, Sec 12	40.99325	-122.725467
Swift	9/5/2019	T36N, R08W, Sec 7	41.000883	-122.72225
Middle	9/5/2019	T35N, R10W, Sec 15	40.887083	-123.014067
Eastman	9/5/2019	T34N, R08W, Sec 27	40.772817	-122.7593
Hobel	9/5/2019	T36N, R06W, Sec 7	40.94875	-122.737083
Irish	9/5/2019	T36N, R07W, Sec 22	40.975617	-122.648533
Horseshoe	9/6/2019	T36N, R09W, Sec 9	40.994833	-122.900333
Ramshorn	9/5/2019	T38N, R07W, Sec 14	41.15205	-122.635783
Norwegian	9/9/2019	T38N, R07W, Sec 19	40.966	-122.708633

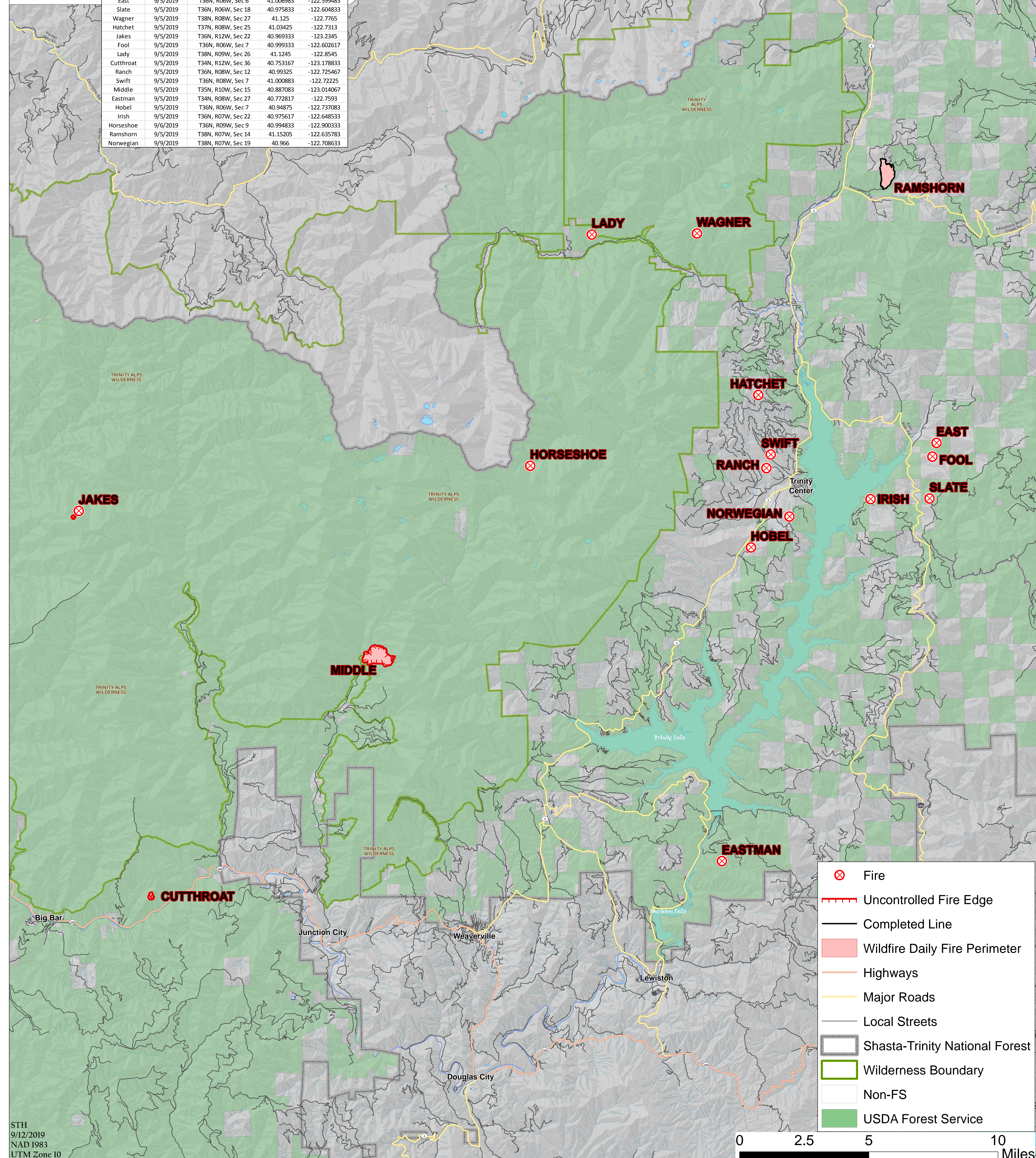

- Fire
- Uncontrolled Fire Edge
- Completed Line
- Wildfire Daily Fire Perimeter
- Highways
- Major Roads
- Local Streets
- Shasta-Trinity National Forest
- Wilderness Boundary
- Non-FS
- USDA Forest Service

