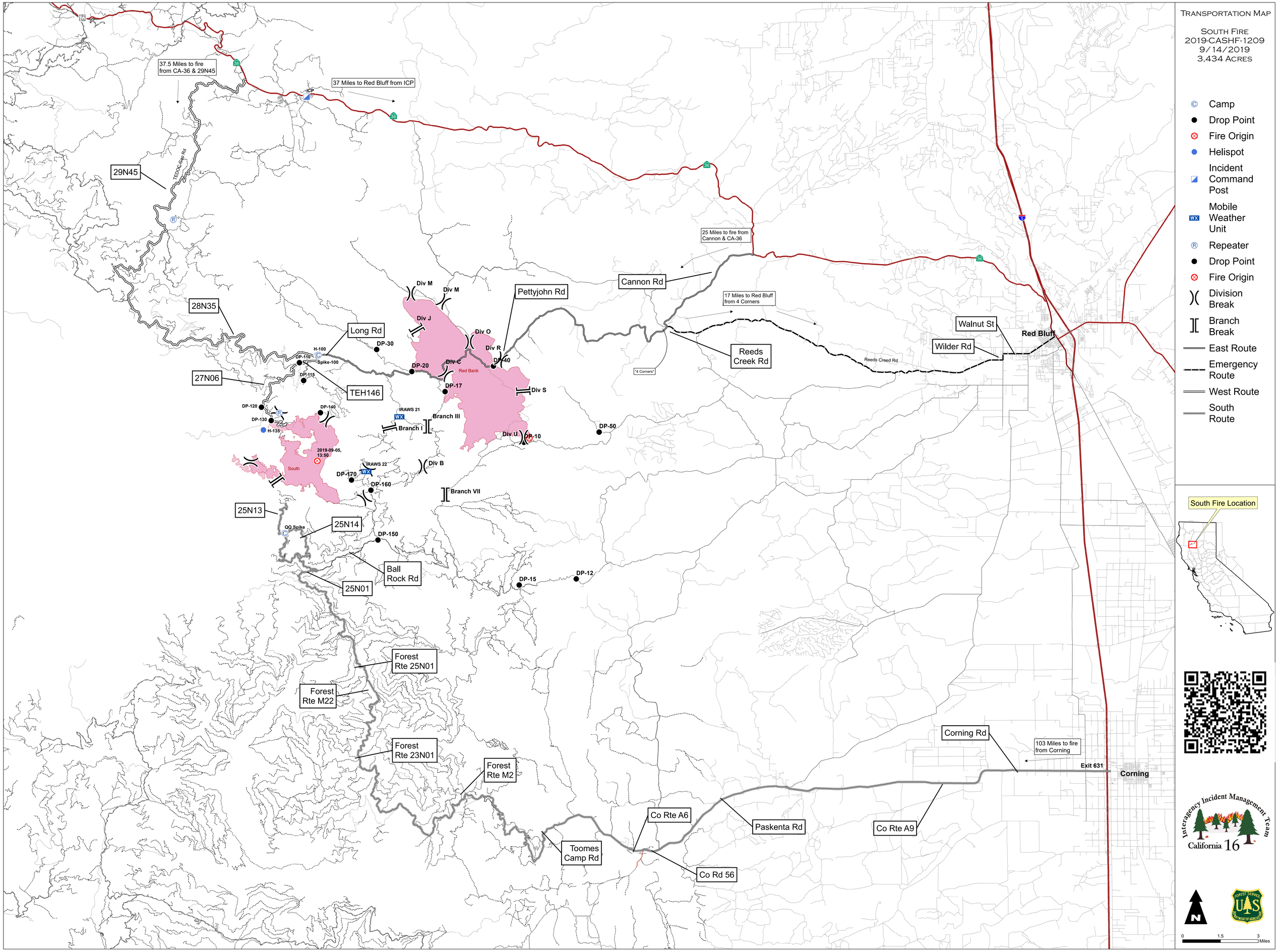

Transportation Map
South Fire
2019-CASHF-1209
9/14/2019
3,434 Acres
Camp
Drop Point
Fire Origin
Helispot
Incident Command Post
Mobile Weather Unit
Repeater
Drop Point
Fire Origin
Division Break
Branch Break
East Route
Emergency Route
West Route
South Route
South Fire Location
37.5 Miles to fire from CA-36 & 29N45
37 Miles to Red Bluff from ICP
ICP
29N45
TEDOC Gap Rd
25 Miles to fire from Cannon & CA-36
Cannon Rd
17 Miles to Red Bluff from 4 Corners
Pettyjohn Rd
Walnut St
Red Bluff
Wilder Rd
Reeds Creek Rd
Reeds Creed Rd
"4 Corners"
28N35
Long Rd
27N06
TEH146
Div M
Div M
Div J
Div O
Div R
Div C
Div S
Div U
Div B
Div B
Div C
Div U
Red Bank
DP-30
DP-20
DP-40
DP-17
DP-10
DP-50
DP-110
DP-115
DP-120
DP-130
DP-140
DP-170
DP-160
DP-150
DP-15
DP-12
H-100
Spike-100
H-135
IRAWS 21
IRAWS 22
Branch I
Branch III
Branch VII
2019-09-05, 13:50
South
25N13
25N14
QQ Spike
Ball Rock Rd
25N01
Forest Rte 25N01
Forest Rte M22
Forest Rte 23N01
Forest Rte M2
Toomes Camp Rd
Co Rte A6
Co Rd 56
Paskenta Rd
Co Rte A9
Corning Rd
103 Miles to fire from Corning
Exit 631
Corning
Interagency Incident Management Team
California 16
0
1.5
3
Miles