

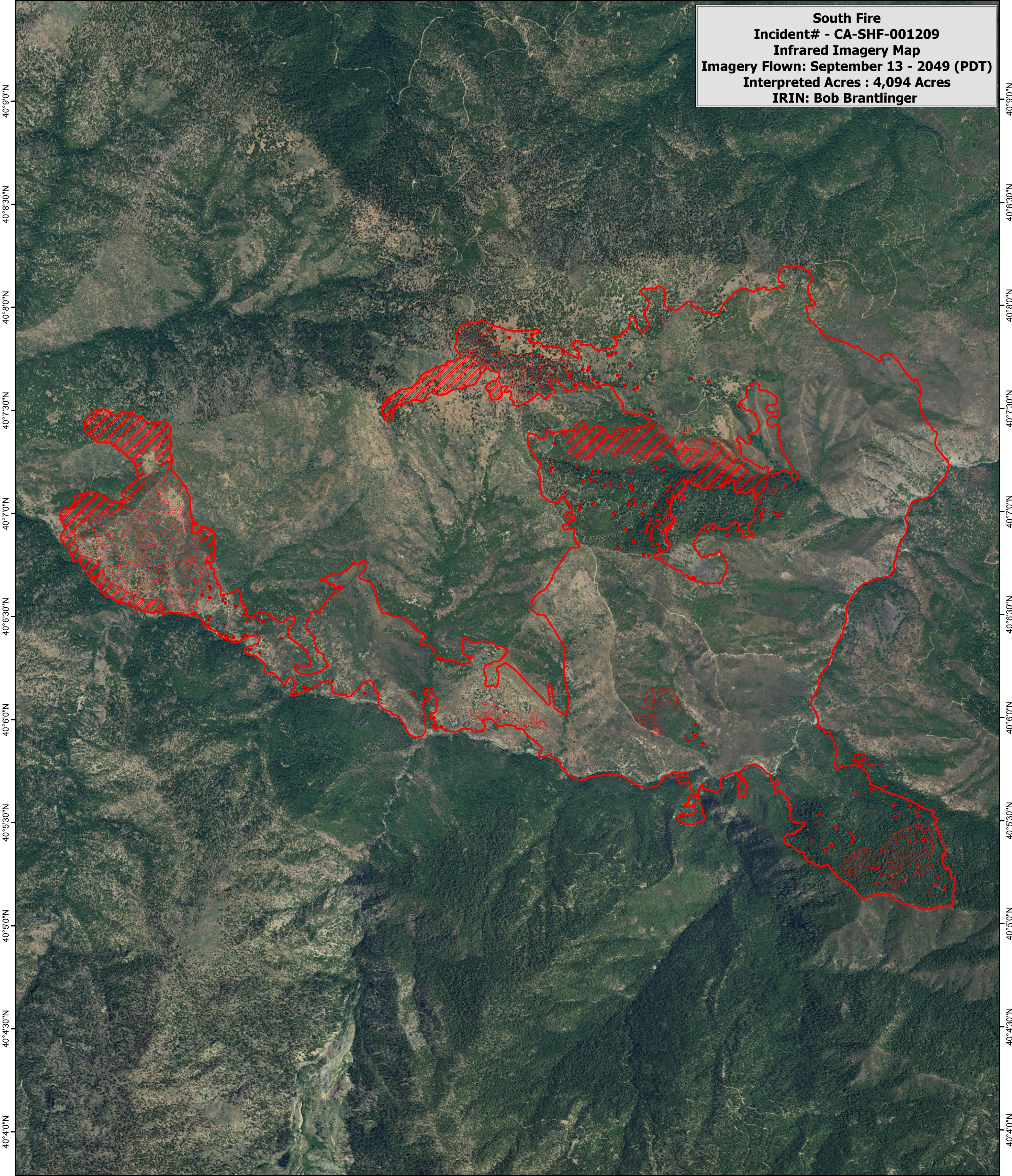



122°52'0"W 122°51'30"W 122°51'0"W 122°50'30"W 122°50'0"W 122°49'30"W 122°49'0"W 122°48'30"W 122°48'0"W 122°47'30"W 122°47'0"W 122°46'30"W

**South Fire**  
**Incident# - CA-SHF-001209**  
**Infrared Imagery Map**  
**Imagery Flown: September 13 - 2049 (PDT)**  
**Interpreted Acres : 4,094 Acres**  
**IRIN: Bob Brantlinger**



122°52'0"W 122°51'30"W 122°51'0"W 122°50'30"W 122°50'0"W 122°49'30"W 122°49'0"W 122°48'30"W 122°48'0"W 122°47'30"W 122°47'0"W 122°46'30"W

**Legend**

-  **Heat Perimeter**
-  **Intense Heat**
-  **Isolated Heat Source**
-  **Scattered Heat Source**

