















-  Hazard Tree
-  Other
-  Contained Line
-  Completed Dozer Line
-  Completed Hand Line
-  Completed - Inspected
-  Repair Needed
-  Completed - Inspected
-  No Repair Needed
-  Repair Needed
-  County Boundary





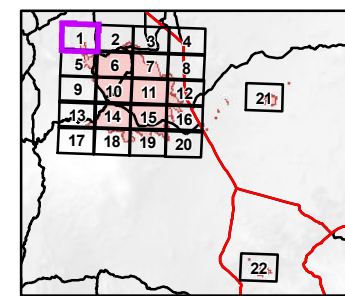

Ownership

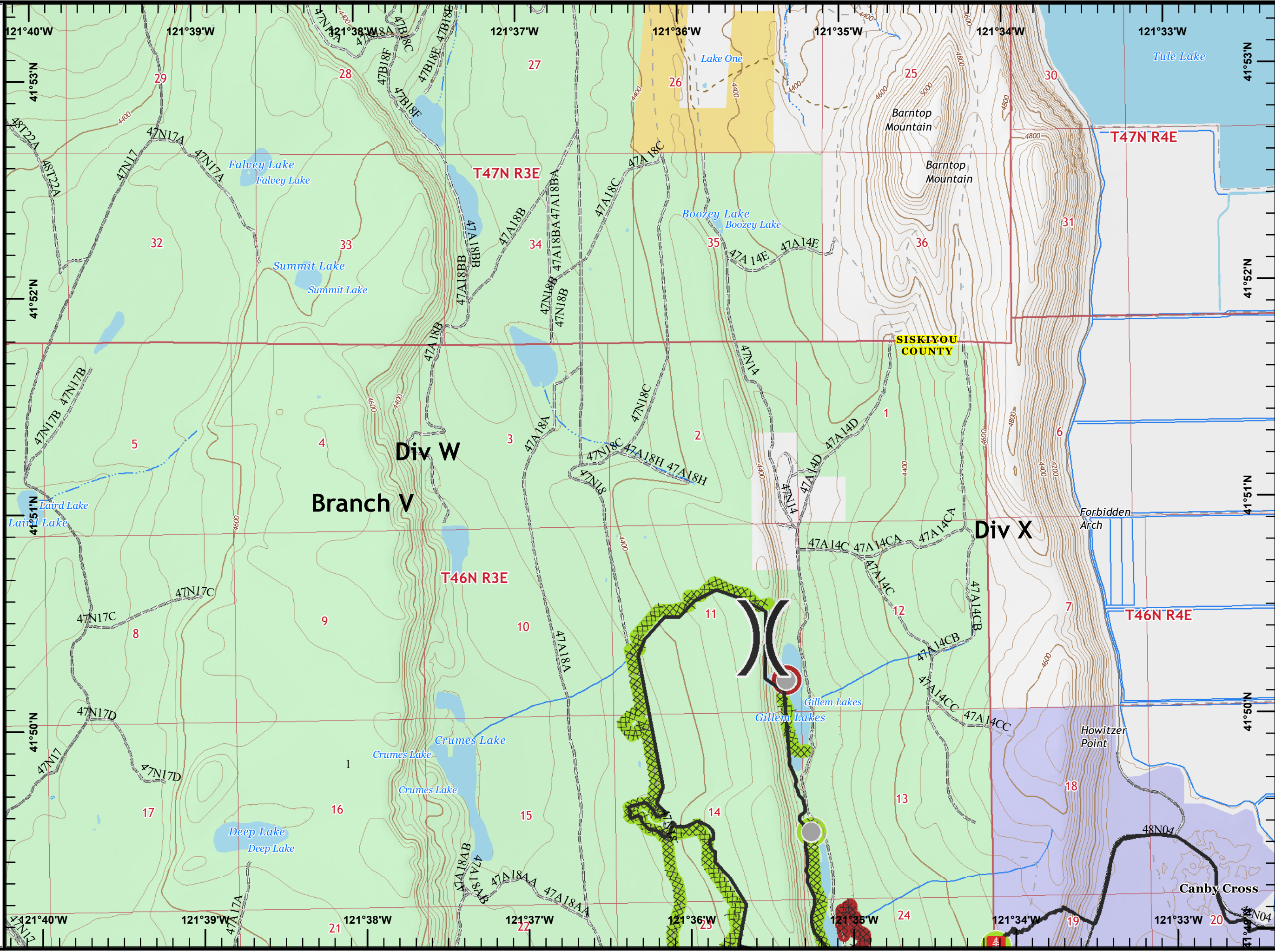
-  National Park Service
-  USDA Forest Service
-  Bureau of Land Management



JAD
8/4/2020
10:17:35 PM



-  Dip Site
-  Hazard Tree
-  Contained Line
-  Completed - Inspected
-  Repair Needed
-  County Boundary
- Ownership**
-  National Park Service

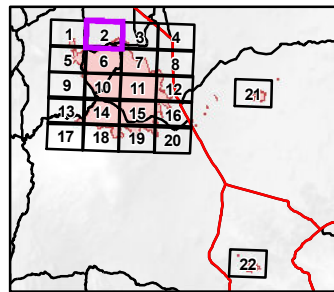





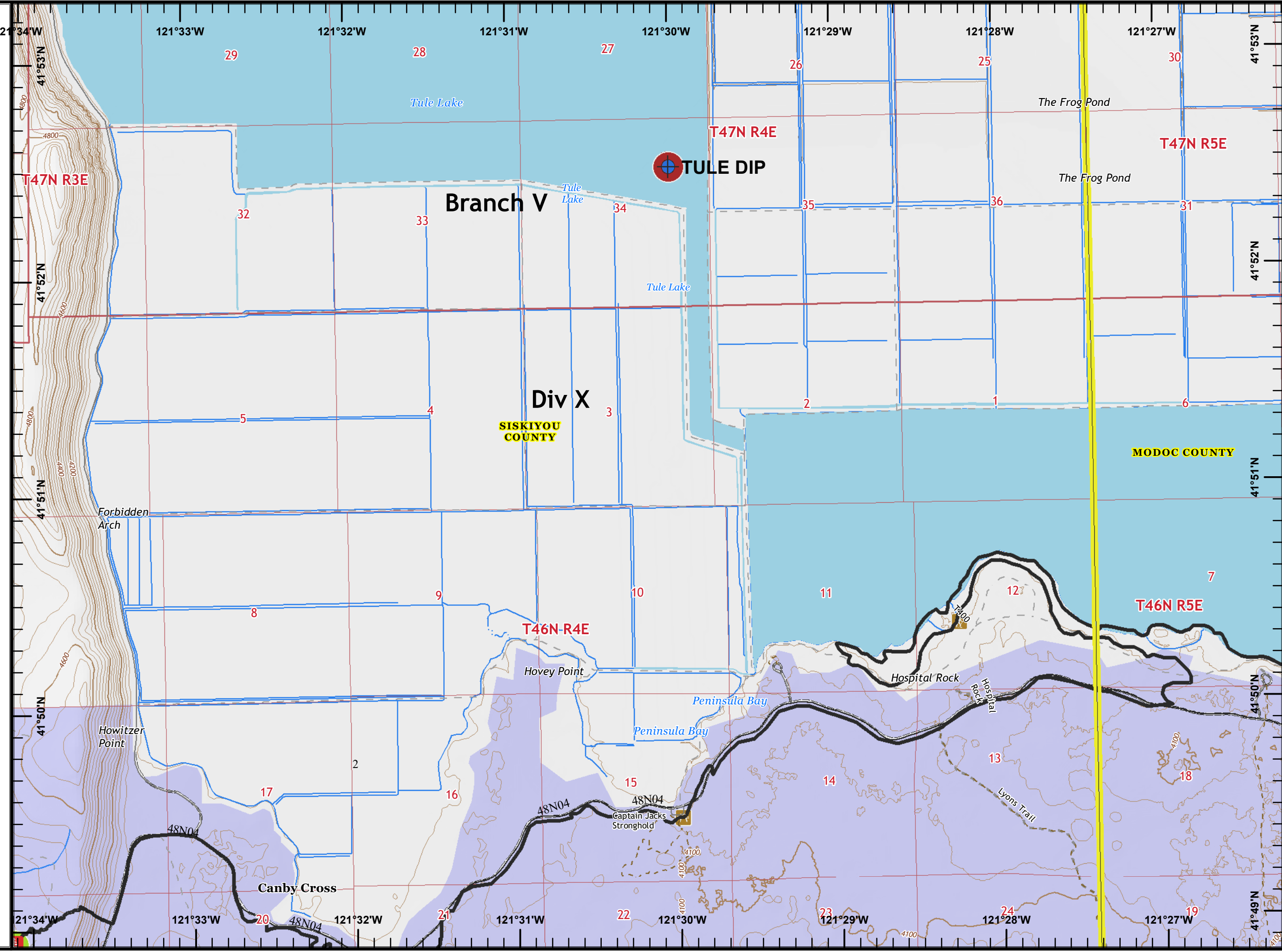

N





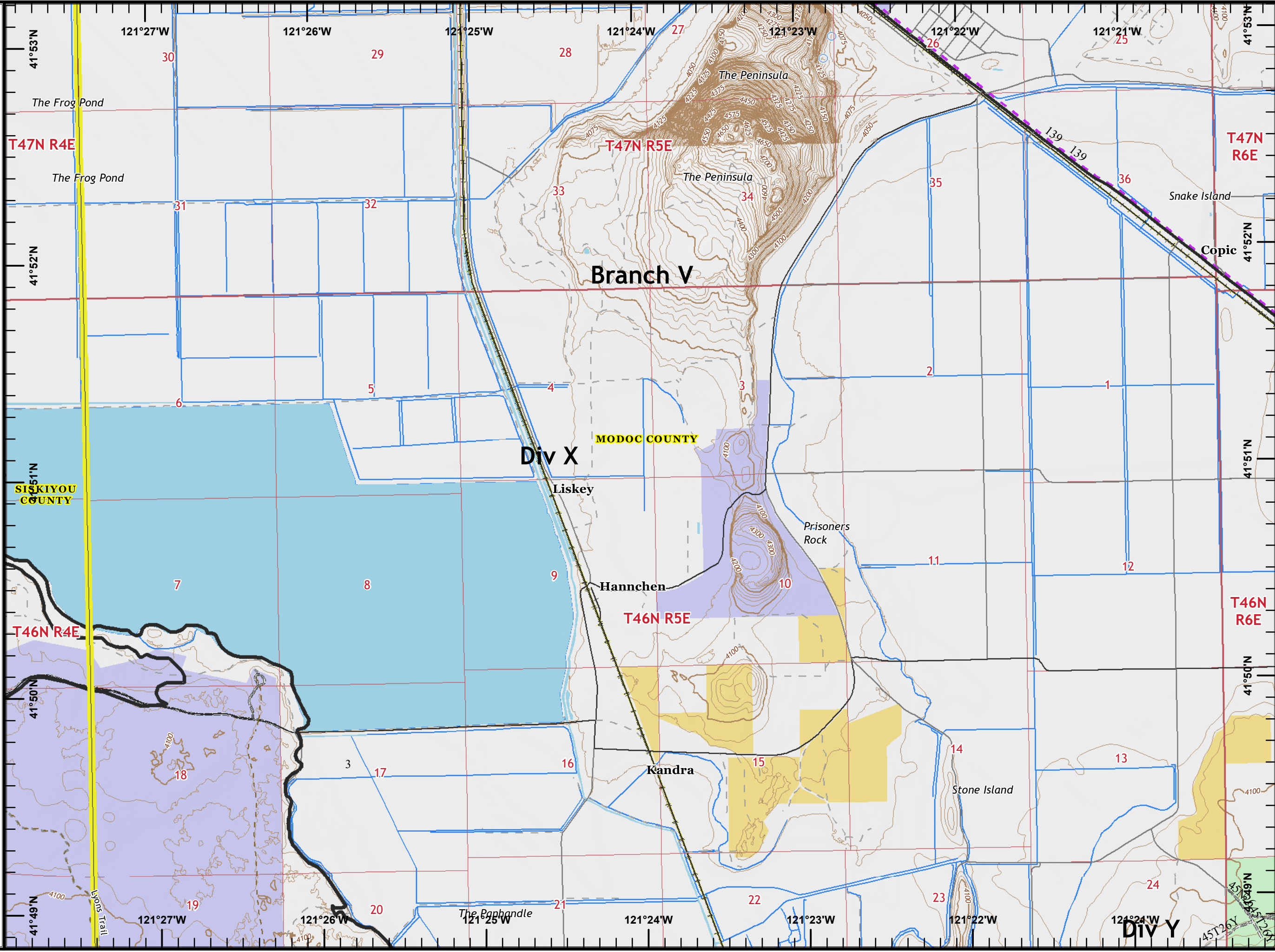
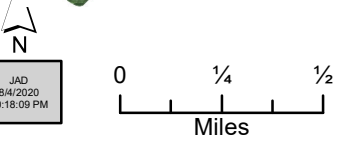
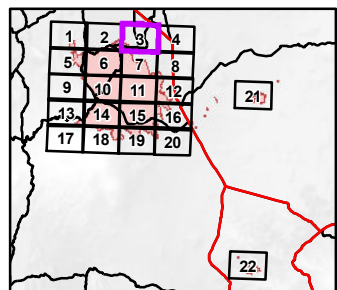

JAD
8/4/2020
10:17:53 PM

0 1/4 1/2
Miles





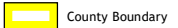

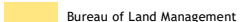

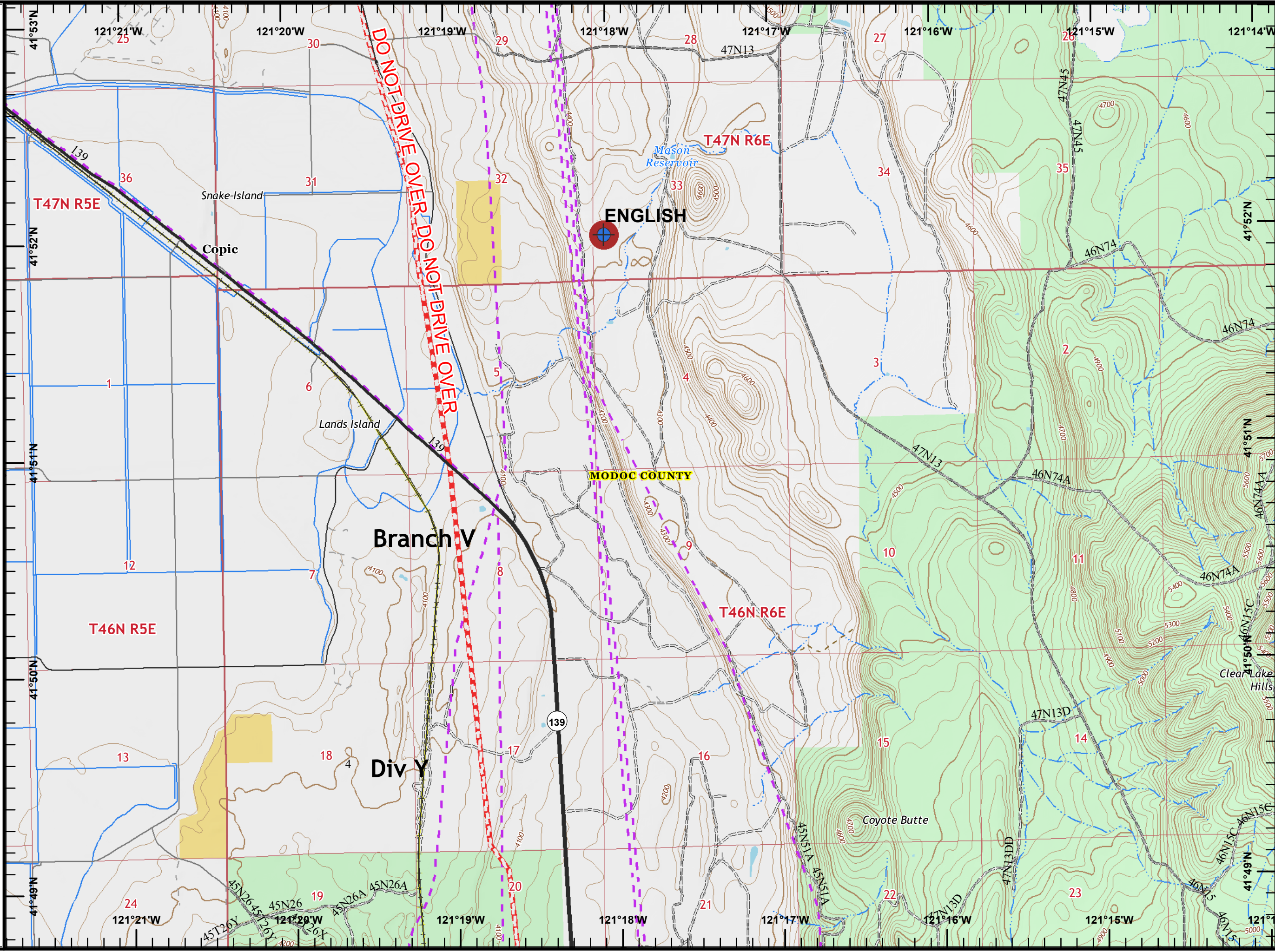
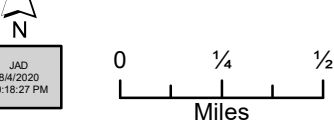
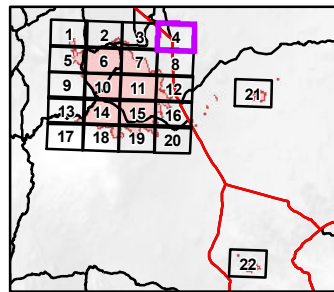









-  Contained Line
-  Railroads
-  Transmission Lines
-  County Boundary
- Ownership**
-  National Park Service
-  USDA Forest Service
-  Bureau of Land Management



-  Dip Site
-  Railroads
-  Pipeline
-  Transmission Lines
-  Repair Needed
-  County Boundary
- Ownership**
-  USDA Forest Service
-  Bureau of Land Management



-  Culvert
-  Drop Point
-  Fence - Cut/Damaged
-  Hazard Tree
-  Other
-  Contained Line
-  Completed Dozer Line
-  Completed Hand Line
-  Road as Completed Line

-  Completed - Inspected
-  No Repair Needed
-  Repair Needed
-  Completed - Inspected
-  No Repair Needed
-  Repair Needed
-  County Boundary

- Ownership**
-  National Park Service
 -  USDA Forest Service

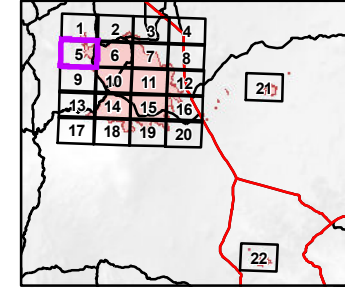







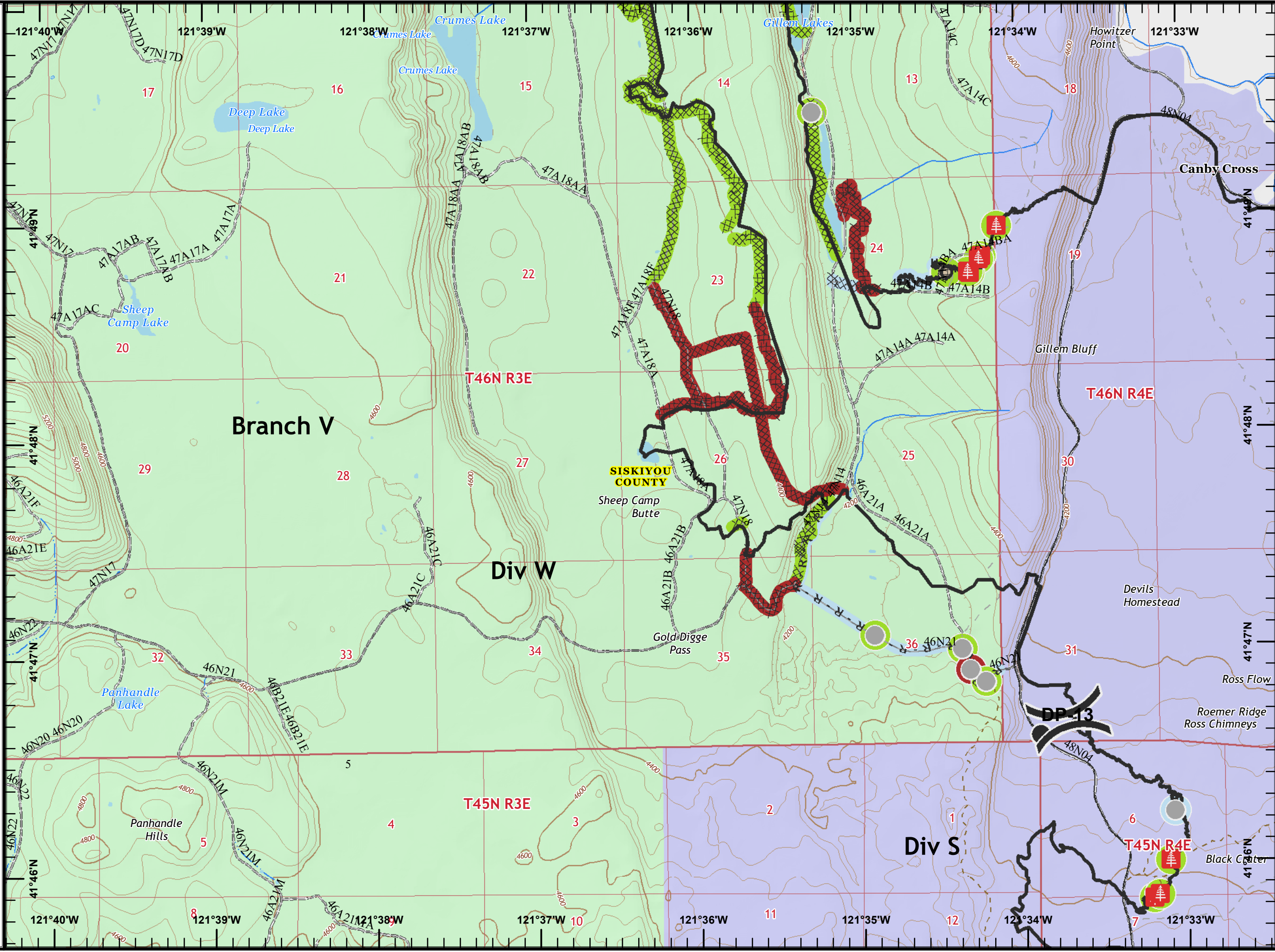



Logos for CALIFORNIA FIRE INCIDENT MANAGEMENT TEAM 12, NATIONAL PARK SERVICE, and FOREST SERVICE.

JAD
8/4/2020
10:18:42 PM

0 1/4 1/2
Miles



-  Drop Point
-  Hazard Tree
-  Other
-  Contained Line
- R - Road as Completed Line
-  Completed - Inspected
-  No Repair Needed
-  No Repair Needed
-  County Boundary
- Ownership**
-  National Park Service
-  USDA Forest Service

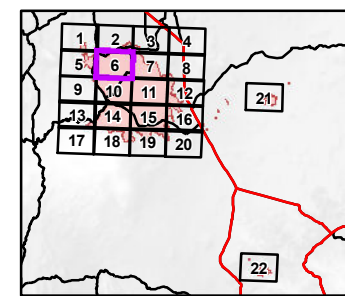







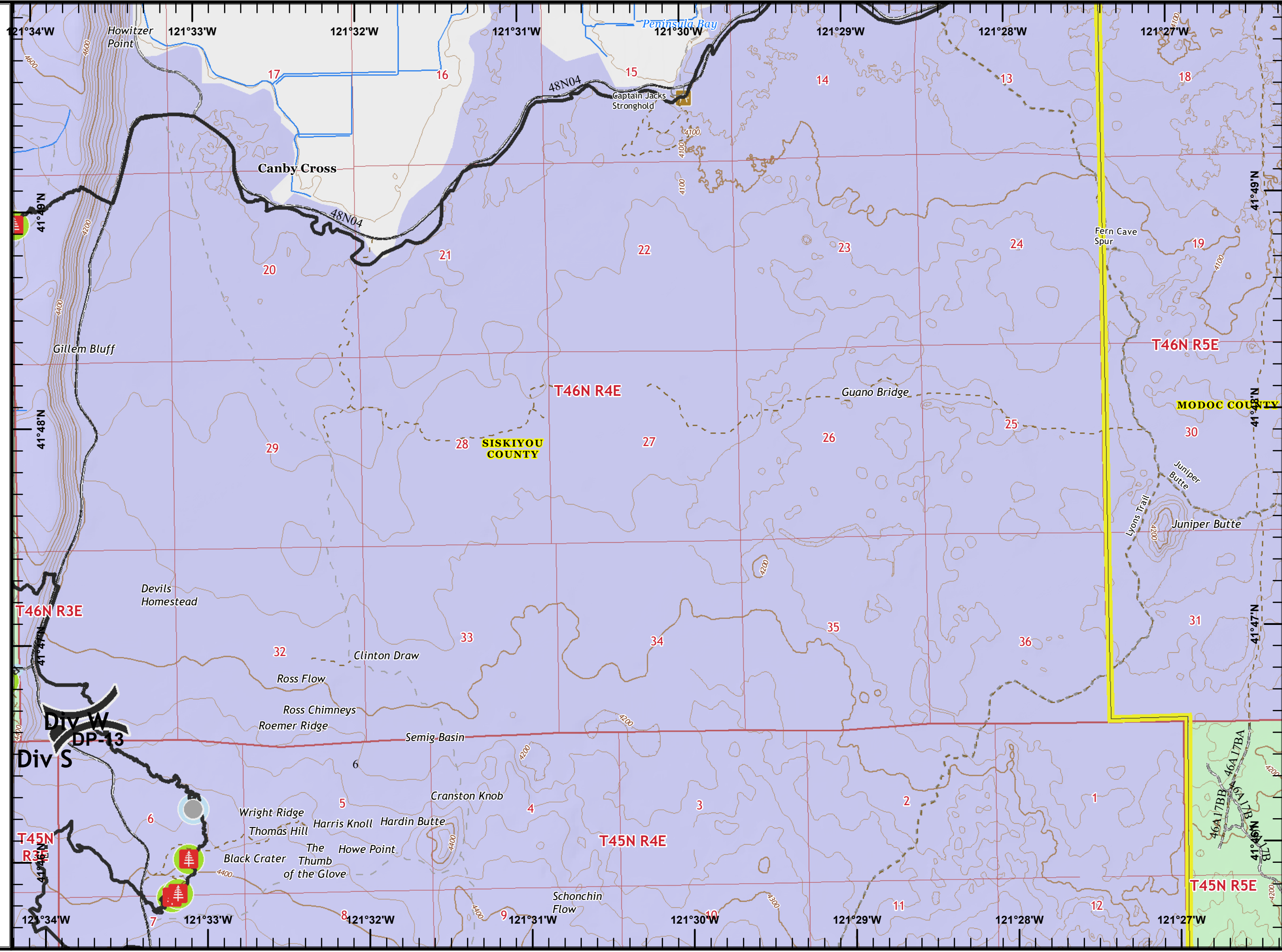







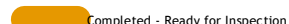

**July Complex
IAP Tiles
CA-MDF-000487
08/05/2020
Page 7 of 22**

-  Drop Point
-  Hazard
-  Safety Zone
-  Contained Line
-  Completed Dozer Line
-  Railroads
-  Transmission Lines
-  Repair Needed
-  Completed - Ready for Inspection
-  Repair Needed
-  County Boundary
- Ownership**
-  National Park Service
-  USDA Forest Service
-  Bureau of Land Management

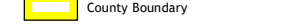
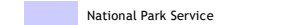
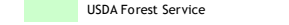
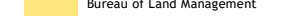

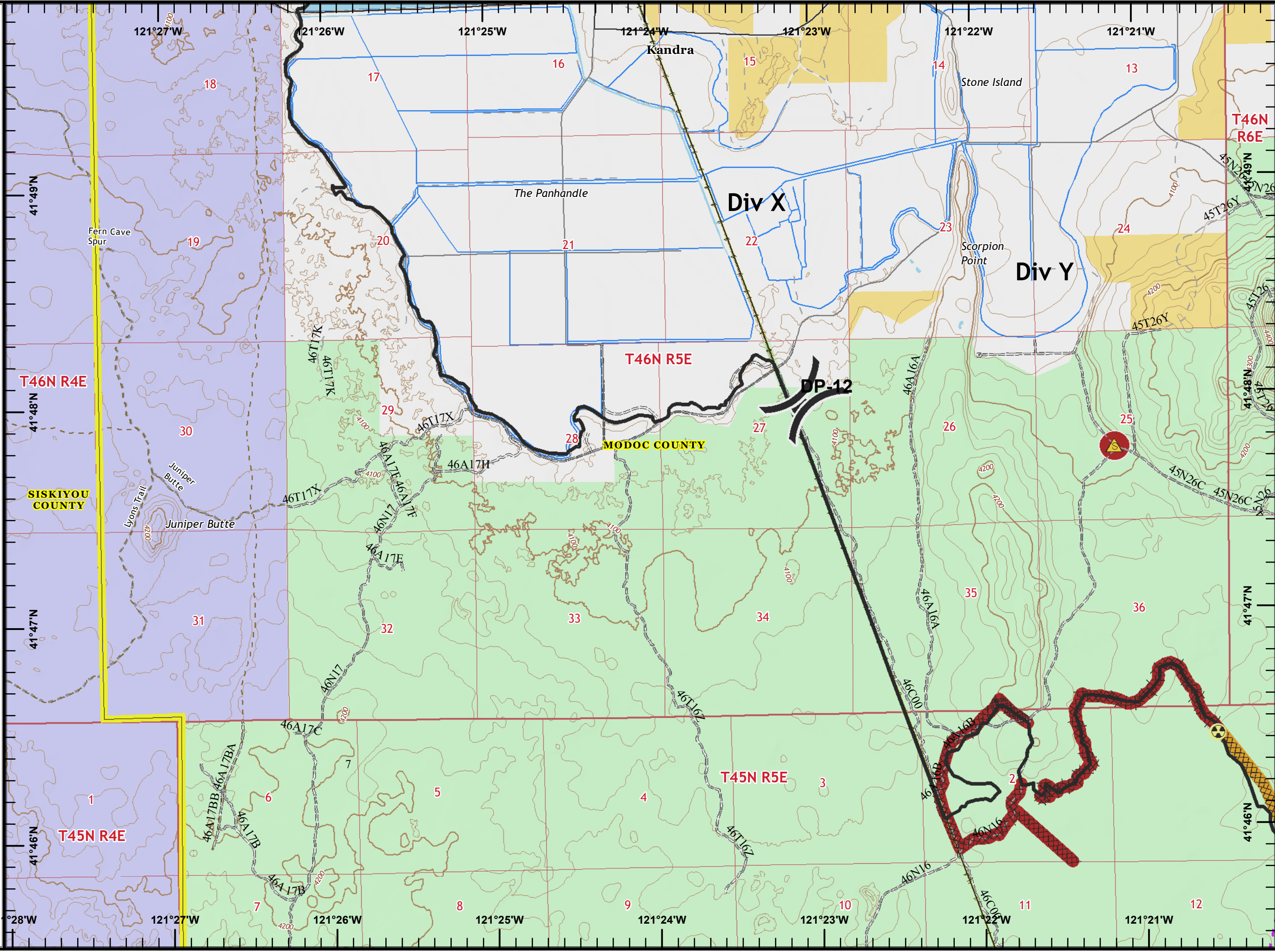
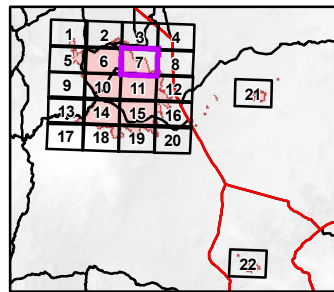











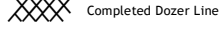













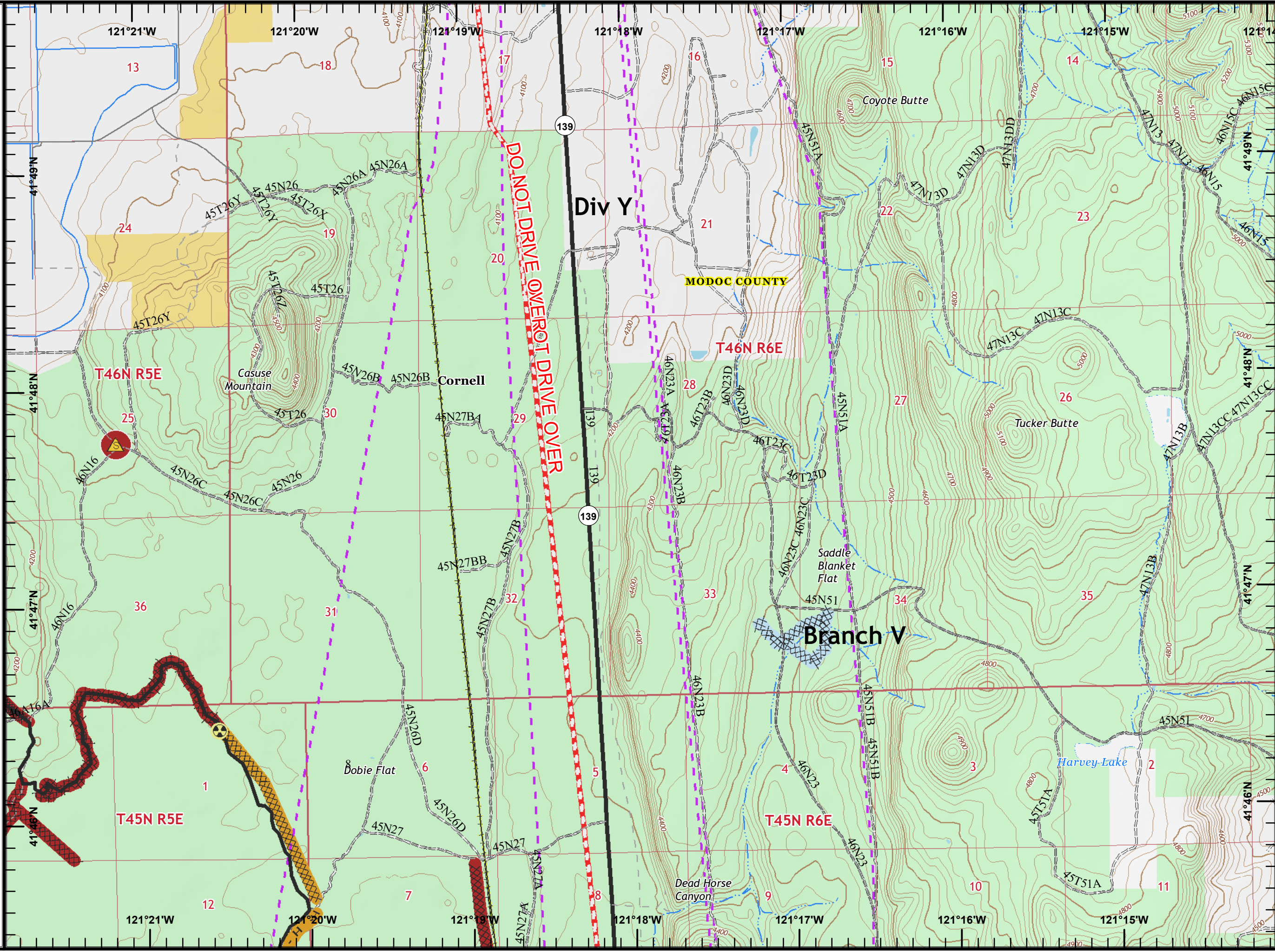
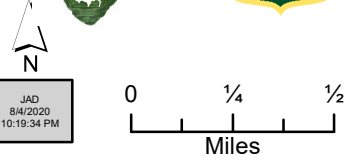
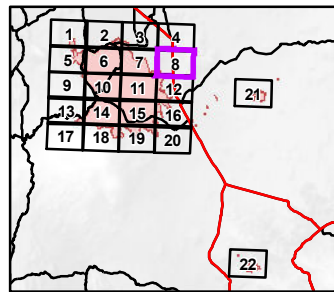













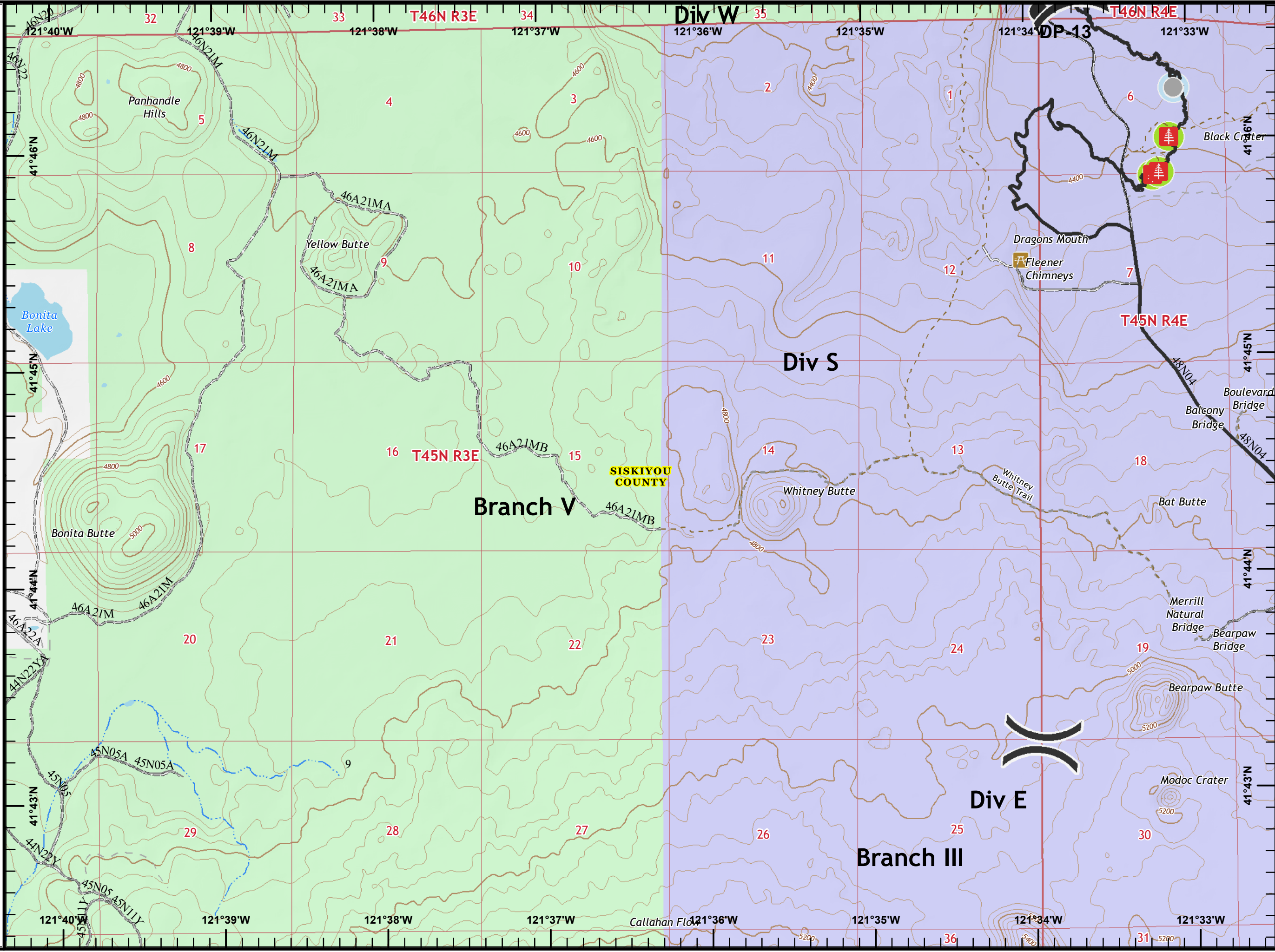
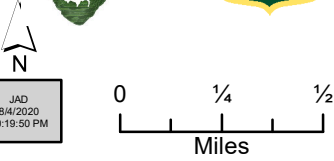
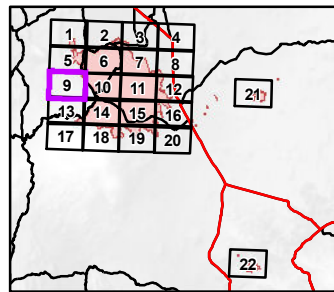





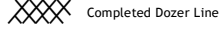

JAD
8/4/2020
10:19:16 PM

-  Hazard
-  Safety Zone
-  Contained Line
-  Completed Dozer Line
-  Completed Hand Line
-  Railroads
-  Pipeline
-  Transmission Lines
-  Repair Needed
-  Completed - Ready for Inspection
-  No Repair Needed
-  Repair Needed
-  County Boundary
- Ownership**
-  USDA Forest Service
-  Bureau of Land Management









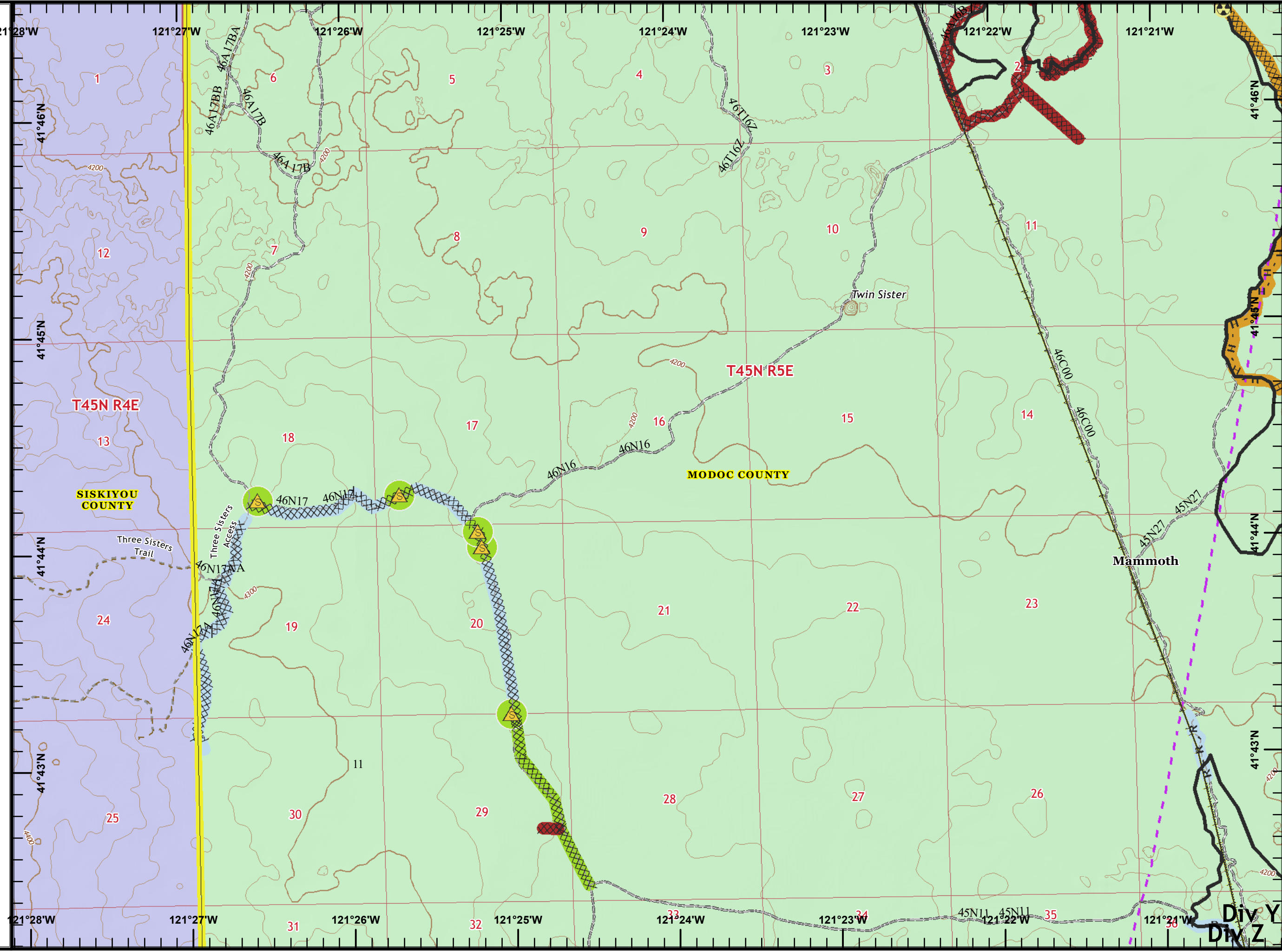
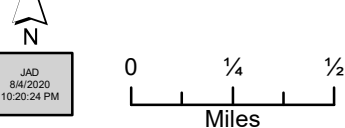
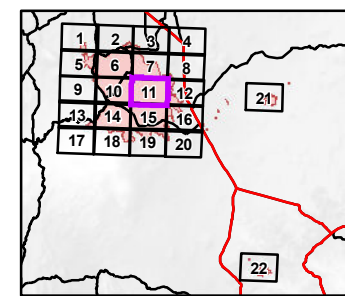









-  Drop Point
-  Hazard Tree
-  Other
-  Contained Line
-  Completed - Inspected
-  No Repair Needed
-  County Boundary
- Ownership**
-  National Park Service
-  USDA Forest Service











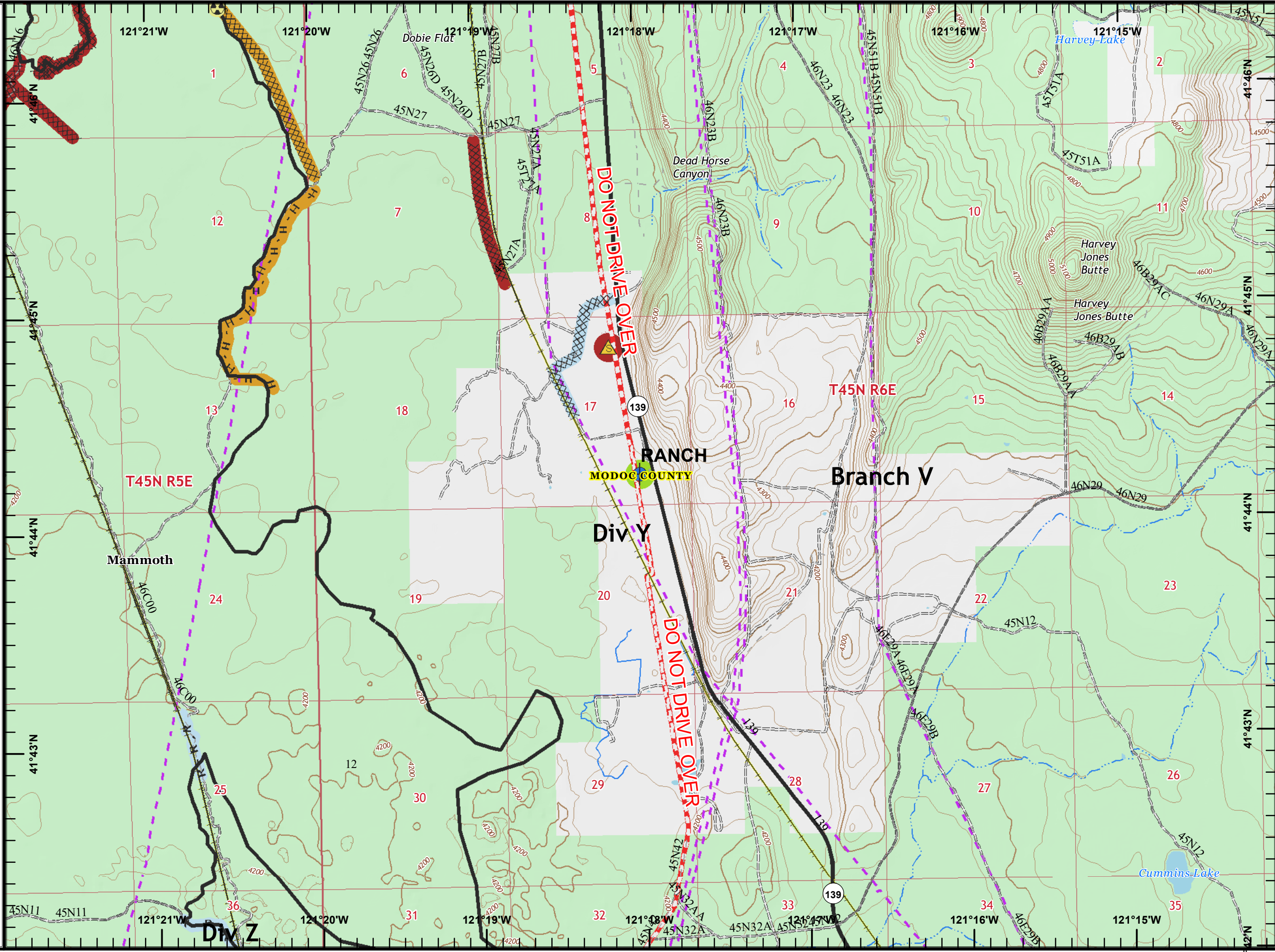
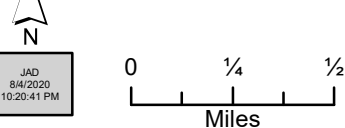
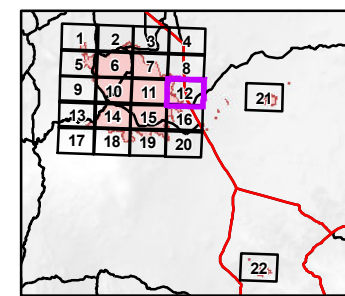







-  Hazard
-  Safety Zone
-  Contained Line
-  Completed Dozer Line
-  H - Completed Hand Line
-  R - Road as Completed Line
-  Railroads
-  Transmission Lines
-  Completed - Inspected
-  Completed - Inspected
-  Completed - Ready for Inspection
-  No Repair Needed
-  Repair Needed
-  County Boundary
- Ownership**
-  National Park Service
-  USDA Forest Service



Div Y
DM Z

-  Dip Site
-  Hazard
-  Safety Zone
-  Contained Line
-  Completed Dozer Line
-  Completed Hand Line
-  Road as Completed Line
-  Railroads
-  Pipeline
-  Transmission Lines
-  Completed - Inspected
-  Repair Needed
-  Completed - Ready for Inspection
-  No Repair Needed
-  Repair Needed
-  County Boundary
- Ownership**
-  USDA Forest Service





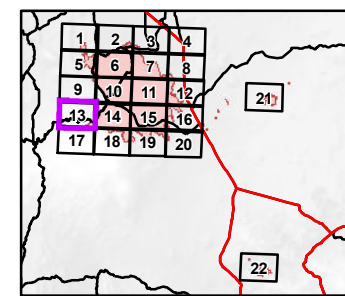



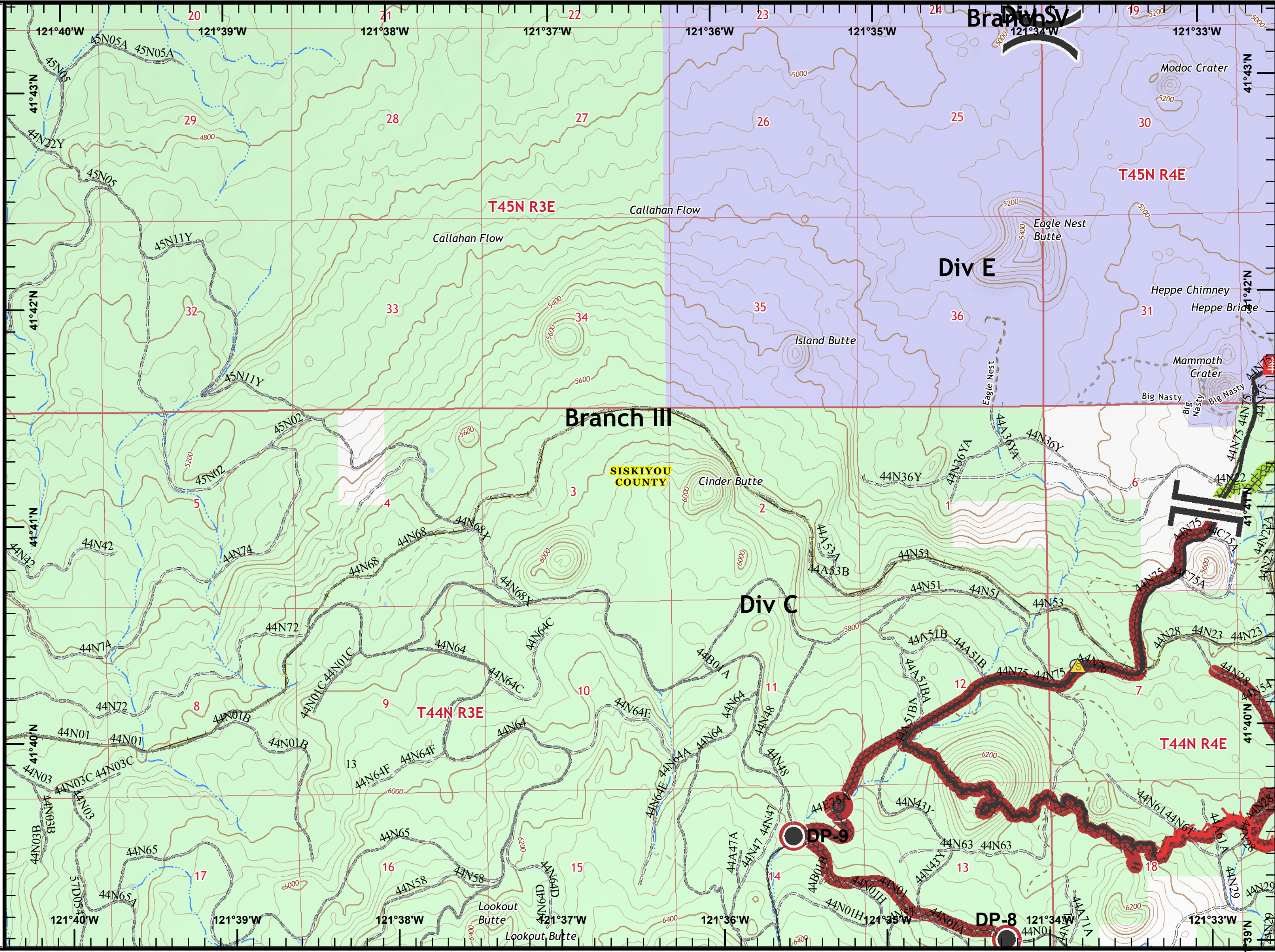







-  Culvert
-  Drop Point
-  Hazard Tree
-  Safety Zone
-  Uncontrolled Fire Edge
-  Contained Line
-  Completed Dozer Line
-  Completed Hand Line
-  Railroads
-  Repair Needed
-  Completed - Inspected
-  Repair Needed
-  County Boundary
- Ownership**
-  National Park Service
-  USDA Forest Service





JAD
8/4/2020
10:21:00 PM







-  Drop Point
-  Hazard
-  Hazard Tree
-  Safety Zone
-  Other
-  Uncontrolled Fire Edge
-  Contained Line
-  Completed Dozer Line
-  Completed Hand Line
-  Road as Completed Line

-  Completed - Inspected
-  Repair Needed
-  Completed - Inspected
-  No Repair Needed
-  Repair Needed
-  County Boundary

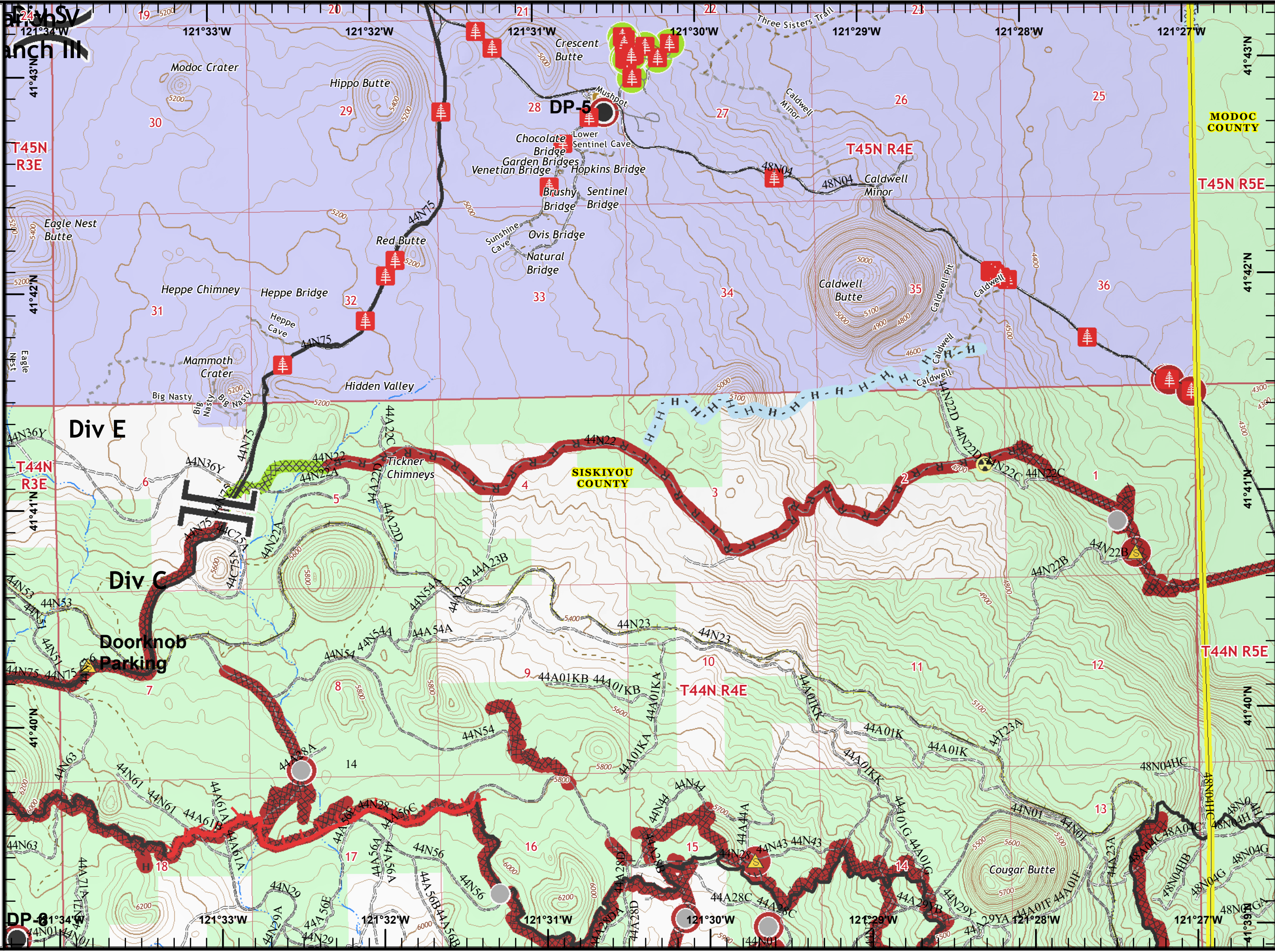
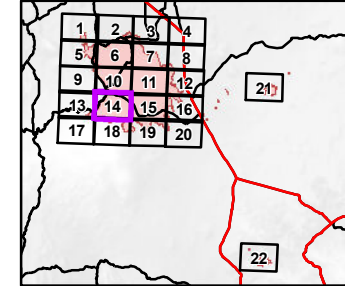
Ownership

-  National Park Service
-  USDA Forest Service





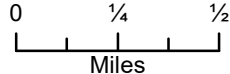

















JAD
8/4/2020
10:21:22 PM

**July Complex
IAP Tiles
CA-MDF-000487
08/05/2020
Page 15 of 22**

-  Drop Point
-  Hazard Tree
-  Safety Zone
-  Other
-  Contained Line
-  Completed Dozer Line
-  Road as Completed Line
-  Railroads
-  Transmission Lines
-  Completed - Inspected
-  Repair Needed
-  Completed - Inspected
-  No Repair Needed
-  Repair Needed
-  County Boundary
- Ownership**
-  National Park Service
-  USDA Forest Service

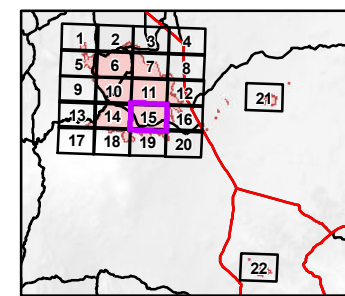

JAD
8/4/2020
10:21:45 PM

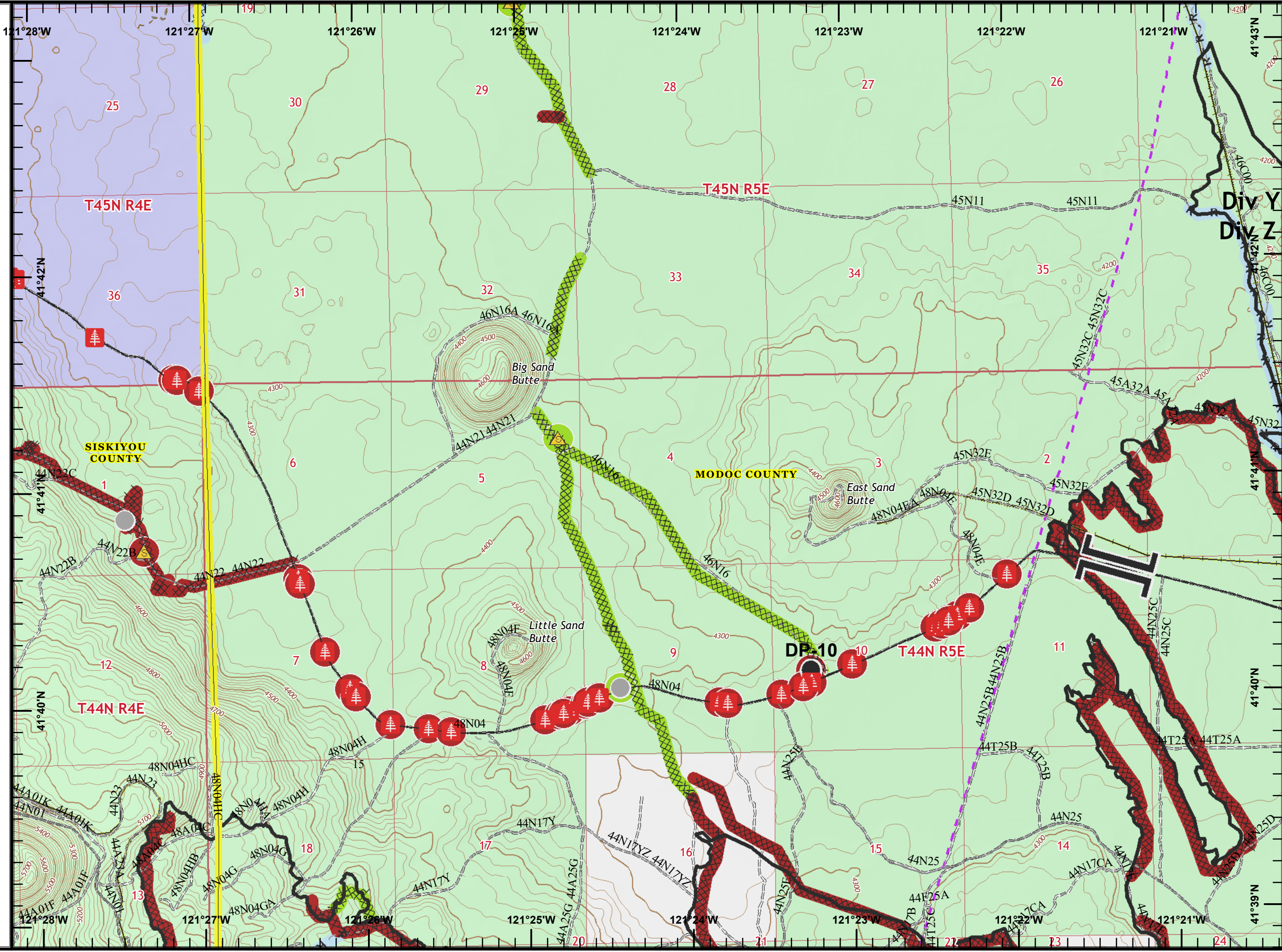

Div Y
Div Z

T45N R4E

T45N R5E

SISKIYOU COUNTY

MODOC COUNTY

Big Sand Butte

Little Sand Butte

















DP-10

T44N R4E

T44N R5E

121°28'W 121°27'W 121°26'W 121°25'W 121°24'W 121°23'W 121°22'W 121°21'W

41°43'N 41°42'N 41°41'N 41°40'N 41°39'N



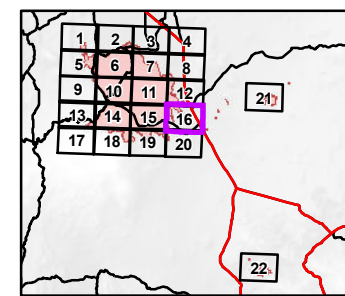





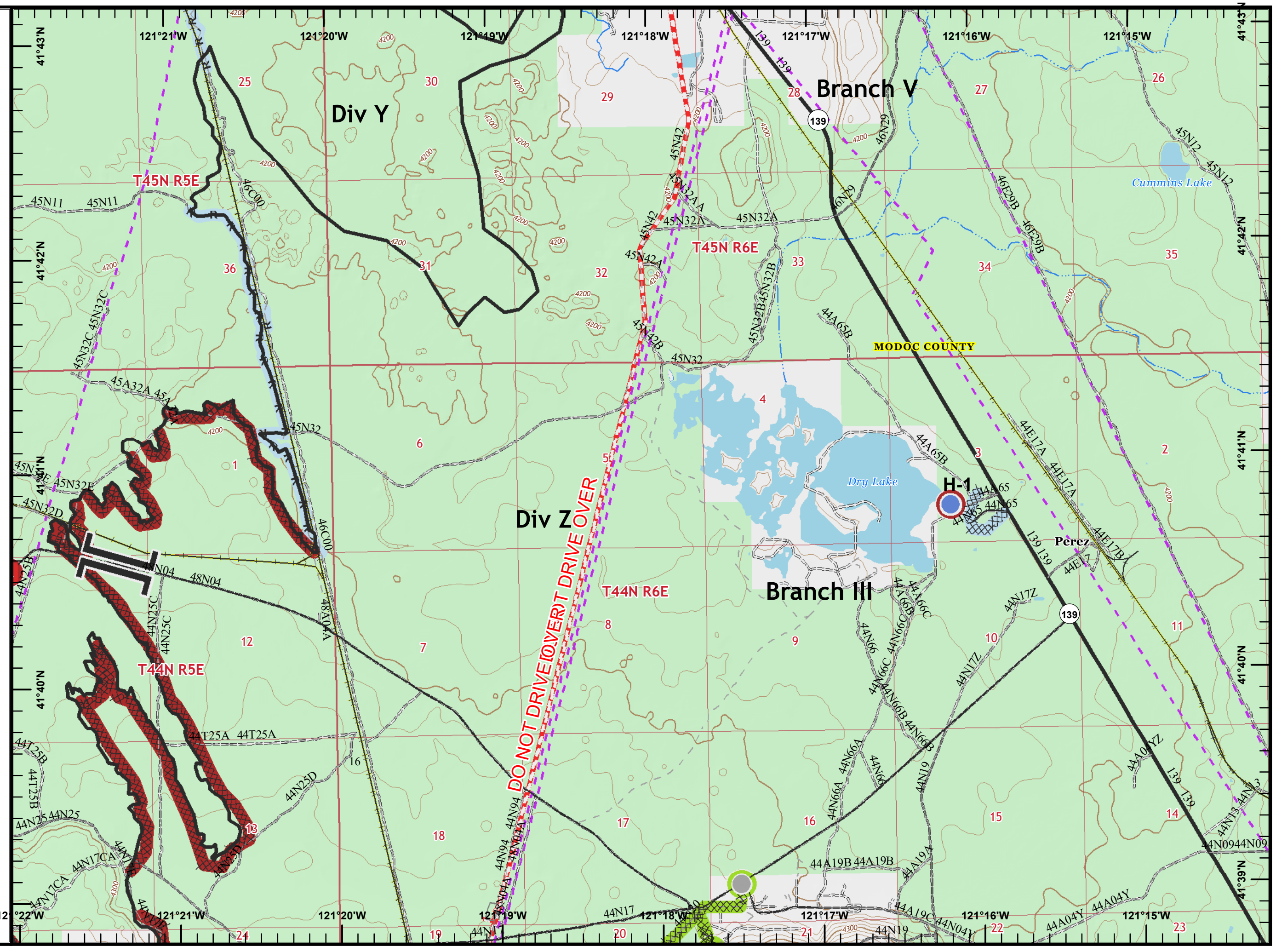



-  Hazard Tree
-  Helispot
-  Safety Zone
-  Other
-  Contained Line
-  Completed Dozer Line
-  Road as Completed Line
-  Railroads
-  Pipeline
-  Transmission Lines
-  Completed - Inspected
-  Repair Needed
-  Completed - Inspected
-  No Repair Needed
-  Repair Needed
-  County Boundary
- Ownership**
-  USDA Forest Service





JAD
8/4/2020
10:22:03 PM

0 1/4 1/2
Miles



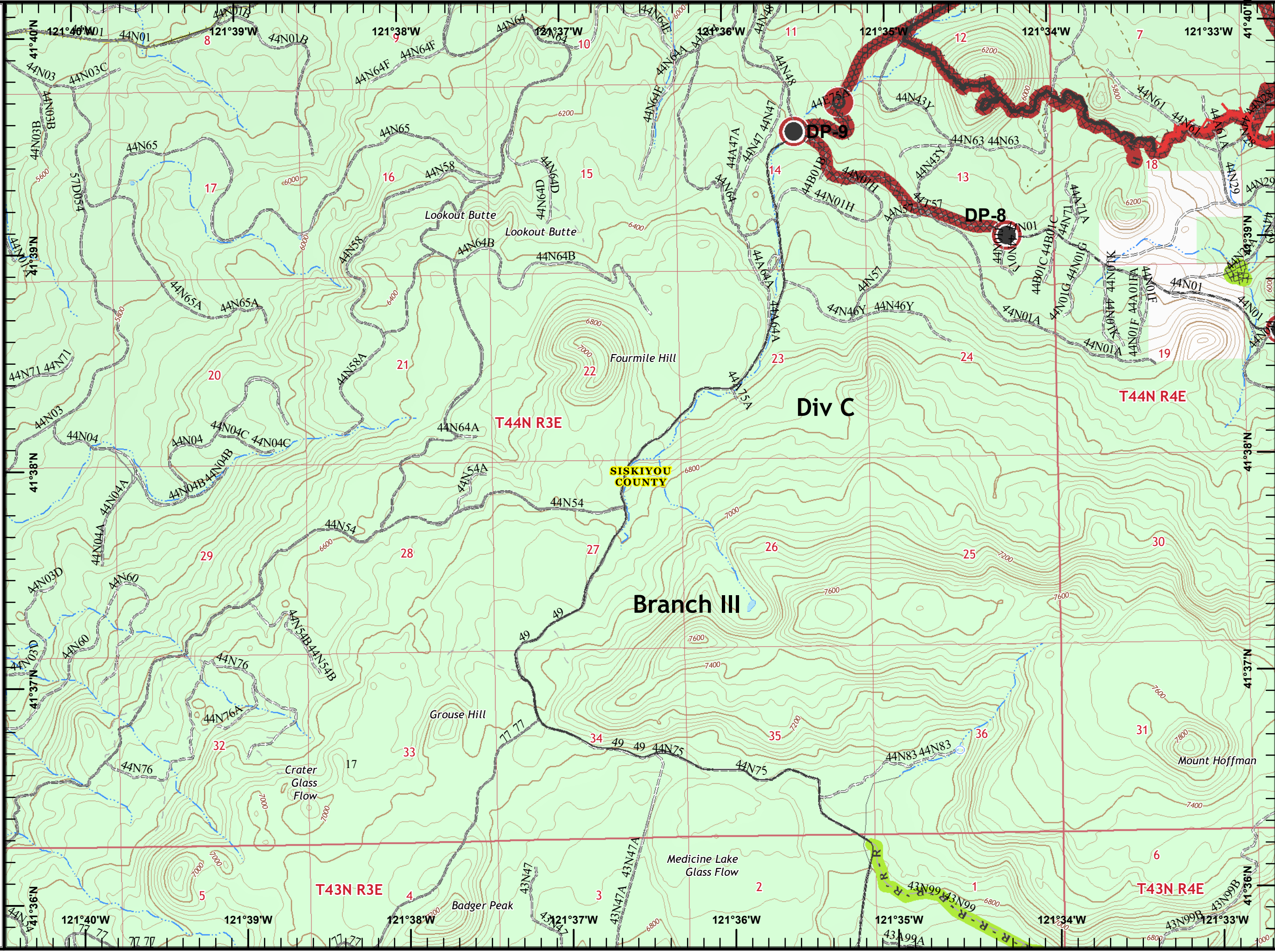
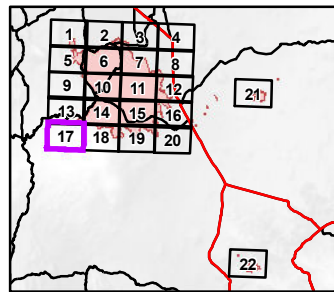

-  Culvert
-  Drop Point
-  Uncontrolled Fire Edge
-  Contained Line
-  Completed Dozer Line
-  Completed Hand Line
-  Road as Completed Line
-  Railroads
-  Repair Needed
-  Completed - Inspected
-  Repair Needed
-  County Boundary
- Ownership**
-  USDA Forest Service











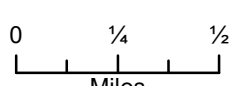





















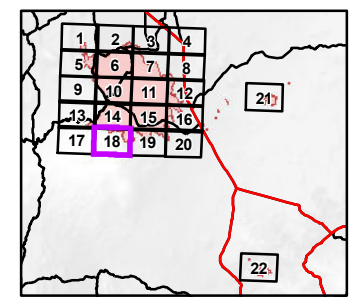



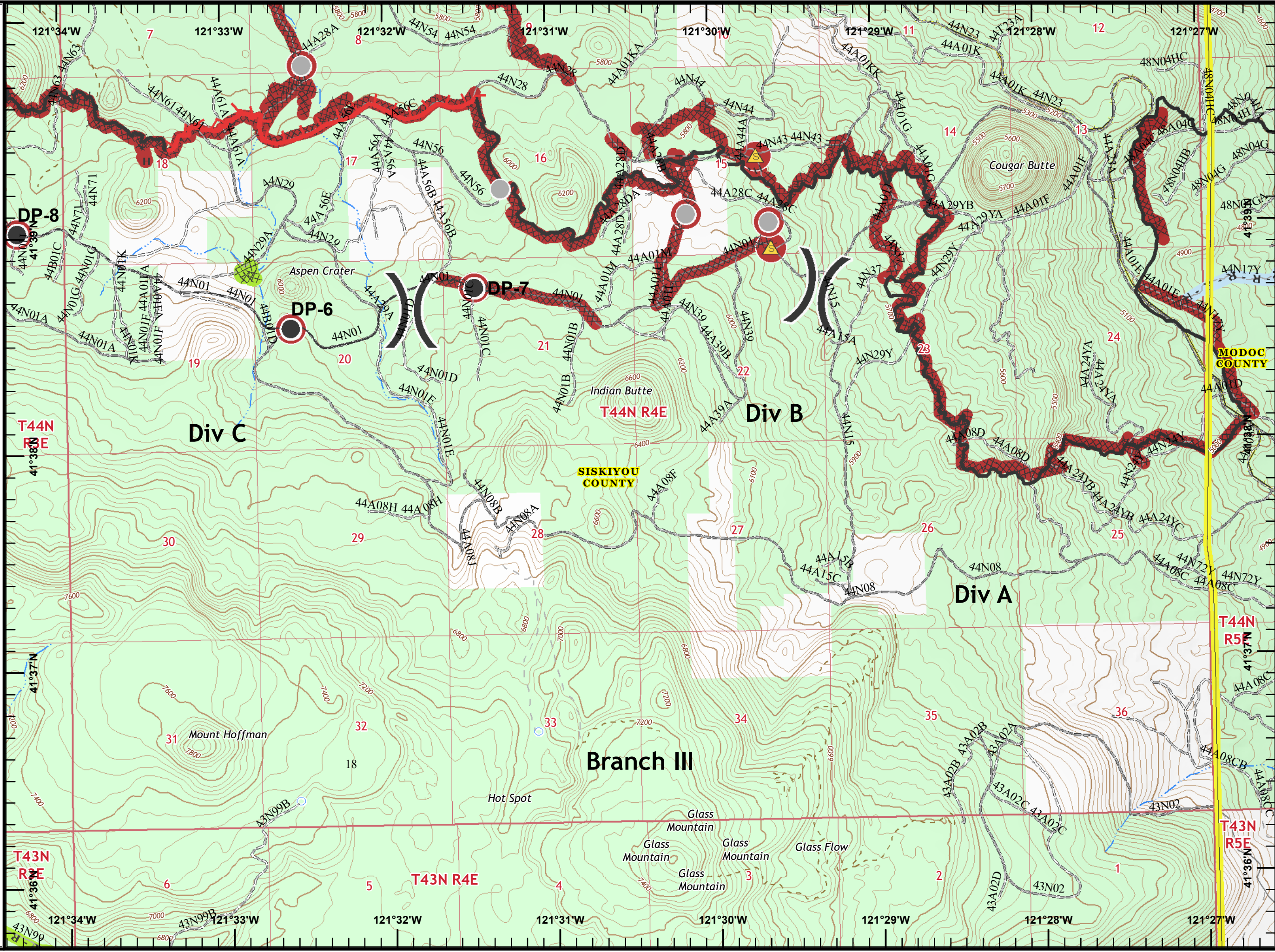







JAD
8/4/2020
10:22:23 PM

-  Drop Point
-  Safety Zone
-  Other
-  Uncontrolled Fire Edge
-  Contained Line
-  Completed Dozer Line
-  Completed Hand Line
-  Road as Completed Line
-  Railroads
-  Repair Needed
-  Completed - Inspected
-  No Repair Needed
-  Repair Needed
-  County Boundary
- Ownership**
-  USDA Forest Service



JAD
8/4/2020
10:22:46 PM





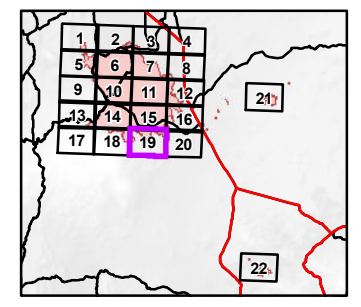





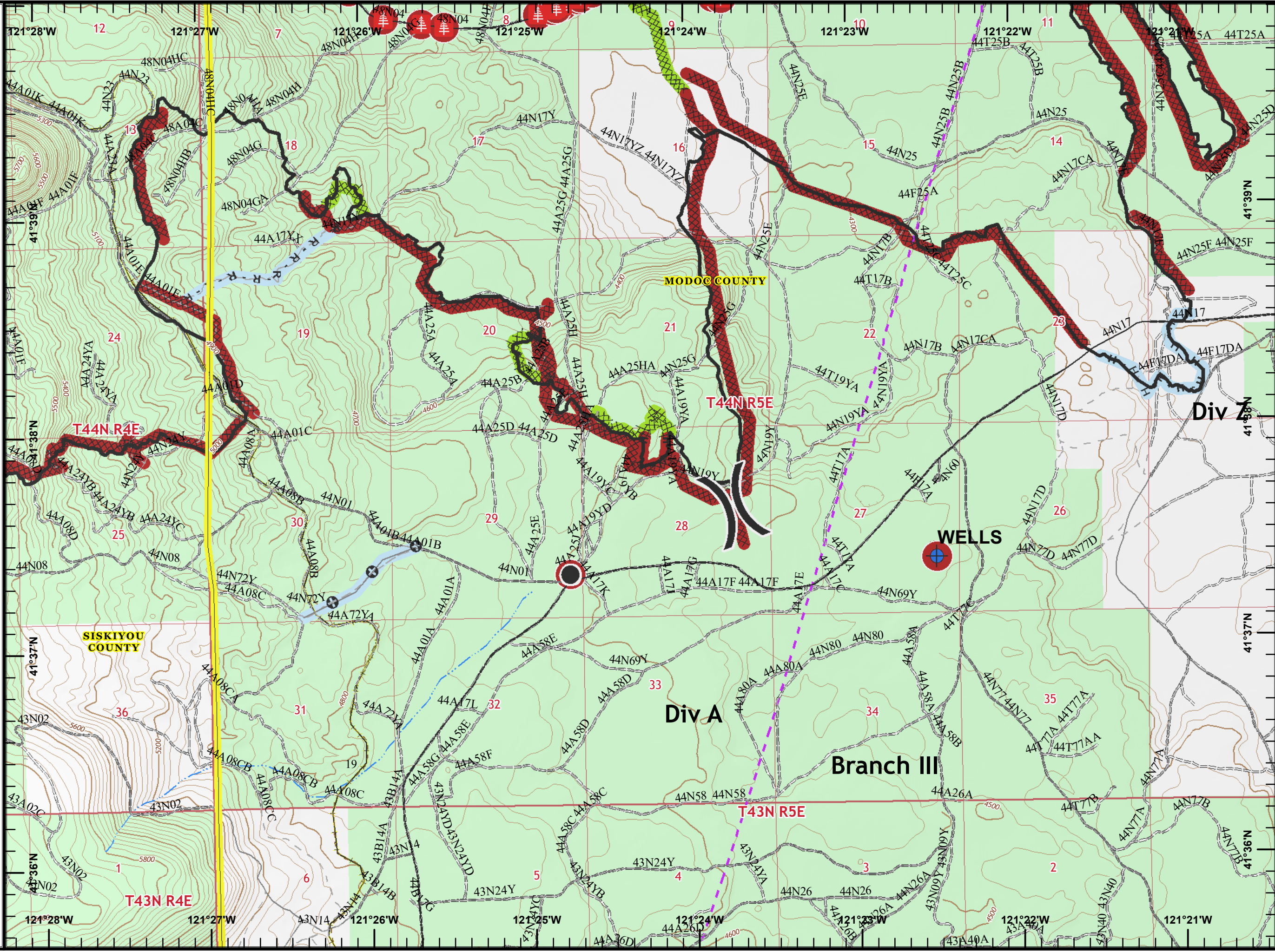





-  Dip Site
-  Drop Point
-  Hazard Tree
-  Contained Line
-  Completed Dozer Line
-  Completed Hand Line
-  Road as Completed Line
-  Other
-  Railroads
-  Transmission Lines
-  Repair Needed
-  Completed - Inspected
-  No Repair Needed
-  Repair Needed
-  County Boundary
- Ownership**
-  USDA Forest Service







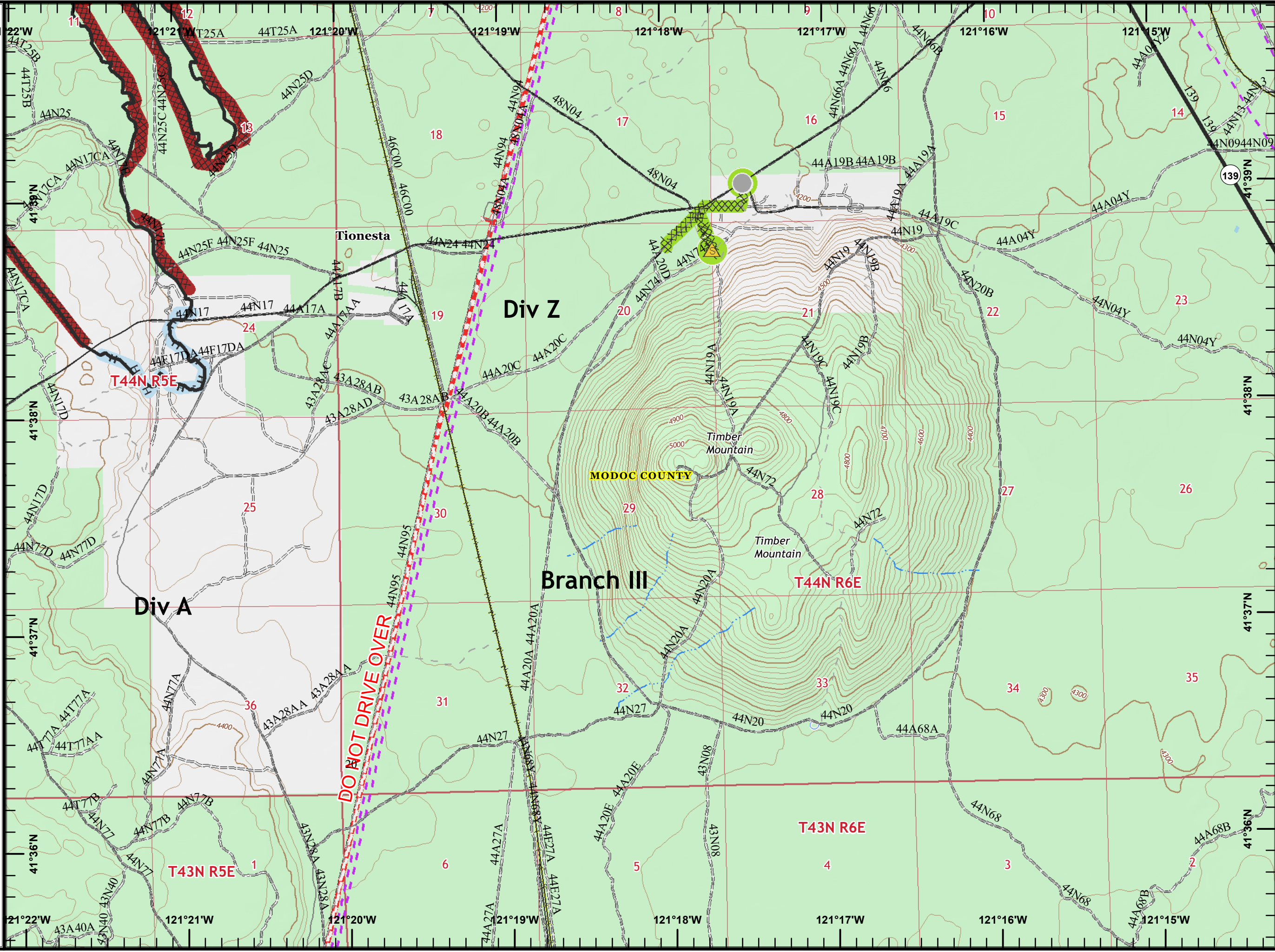
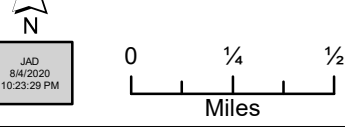
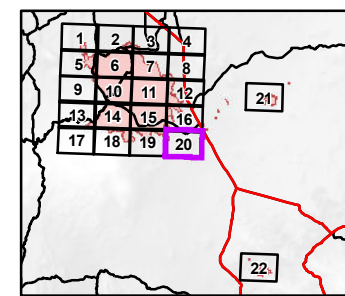

JAD
8/4/2020
10:23:09 PM

0 1/4 1/2
Miles



-  Safety Zone
-  Other
-  Contained Line
-  Completed Dozer Line
-  Completed Hand Line
-  Railroads
-  Pipeline
-  Transmission Lines
-  Completed - Inspected
-  Completed - Inspected
-  No Repair Needed
-  Repair Needed
-  County Boundary
- Ownership**
-  USDA Forest Service





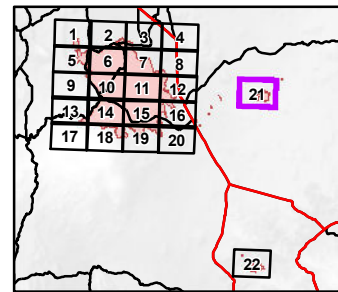



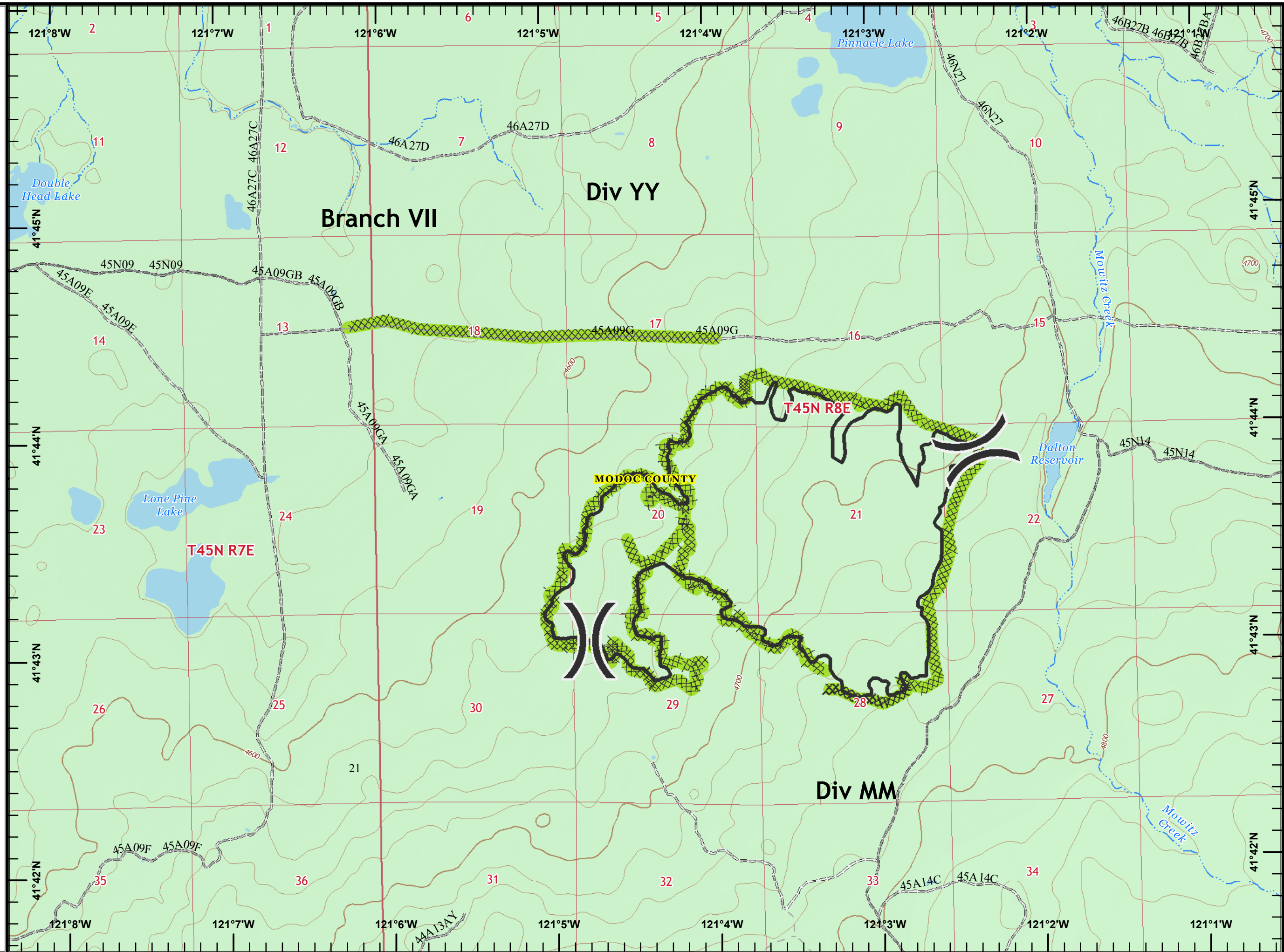
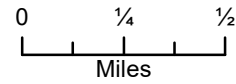







-  Contained Line
-  Completed Dozer Line
-  Completed - Inspected
-  County Boundary
- Ownership**
-  USDA Forest Service



JAD
8/4/2020
10:23:45 PM



-  Culvert
-  Drop Point
-  Dozer Push
-  Fence - Cut/Damaged
-  Contained Line
-  Completed Dozer Line
-  Completed Hand Line
-  Other
-  Completed - Inspected
-  Completed - Inspected
-  Repair Needed
-  County Boundary
- Ownership**
-  USDA Forest Service
-  Bureau of Land Management

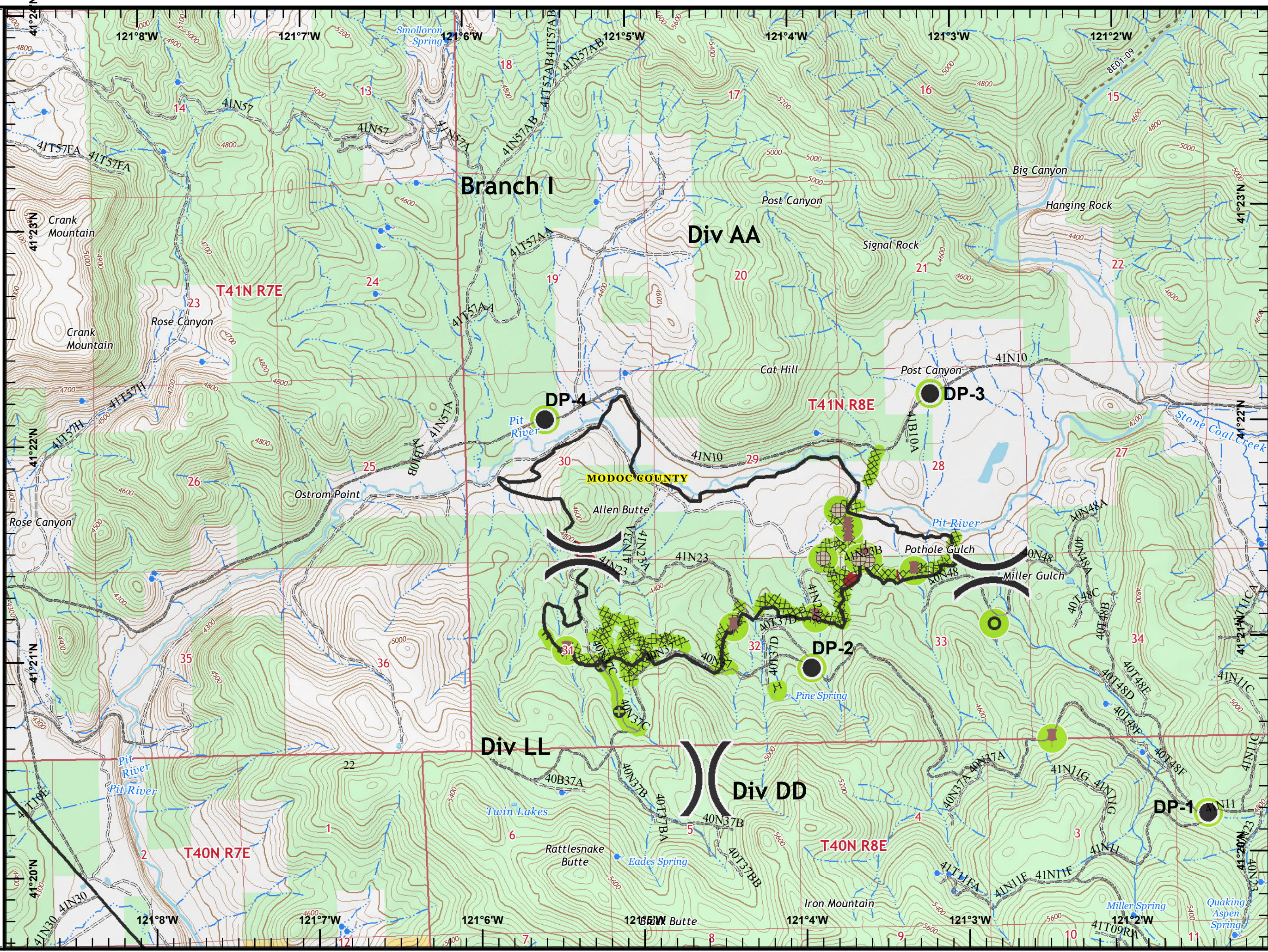
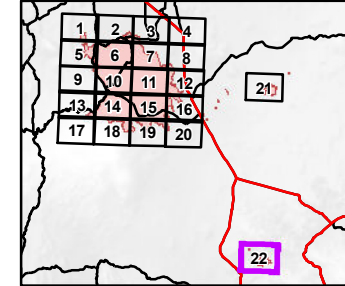

JAD
8/4/2020
10:24:00 PM

0 1/4 1/2
Miles