

AVIATION MAP - AUGUST COMPLEX

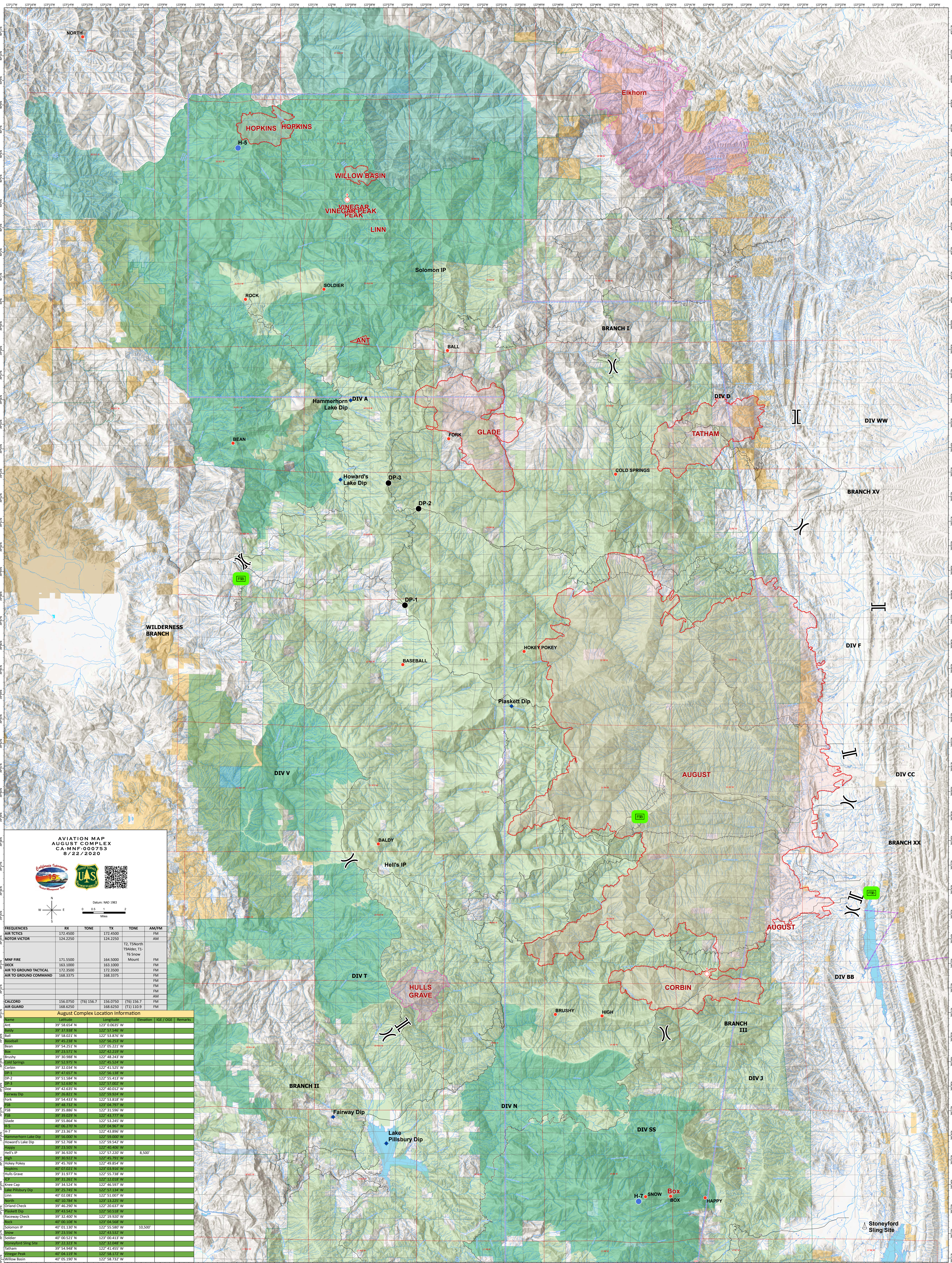

AVIATION MAP - AUGUST COMPLEX
 CA-MNF-000753
 8/22/2020

Datum: NAD 1983

0 0.5 1
Miles

FREQUENCIES	RX	TX	AM/FM
AIR TACTICS	172.4500	172.4500	FM
ROTOR VICTOR	124.2250	124.2250	AM
MNF FIRE	171.5500	164.5000	FM
DECK	163.1000	163.1000	FM
AIR TO GROUND TACTICAL	172.3500	172.3500	FM
AIR TO GROUND COMMAND	168.3375	168.3375	FM
CALCORD	156.0750 (T6) 156.7	156.0750 (T6) 156.7	AM
AIR GUARD	168.6250	168.6250 (T1) 110.9	FM

August Complex Location Information				
Name	Latitude	Longitude	Elevation	IGT / DGE
Ant	39° 58.654' N	122° 0.0635' W		
Ball	39° 58.021' N	122° 53.876' W		
Baseball	39° 46.338' N	122° 56.253' W		
Bean	39° 54.251' N	122° 05.221' W		
Beau	39° 53.821' N	122° 02.218' W		
Brushy	39° 30.988' N	122° 48.243' W		
Cold Springs	39° 52.975' N	122° 45.224' W		
Corbin	39° 53.030' N	122° 41.525' W		
DP-1	39° 47.957' N	122° 56.138' W		
DP-2	39° 51.584' N	122° 55.413' W		
DP-3	39° 52.630' N	122° 57.000' W		
Doe	39° 52.632' N	122° 40.212' W		
Fairway Dip	39° 26.821' N	122° 59.824' W		
Fork	39° 54.433' N	122° 53.818' W		
FSB	39° 48.732' N	122° 04.297' W		
FSB	39° 56.860' N	122° 31.596' W		
FSB	39° 39.029' N	122° 43.777' W		
Glade	39° 55.864' N	122° 53.245' W		
H-5	40° 06.270' N	122° 04.360' W		
H-7	39° 53.360' N	122° 43.896' W		
Hammerhorn Lake Dip	39° 56.000' N	122° 59.000' W		
Howard's Lake Dip	39° 52.768' N	122° 59.542' W		
Howdy	39° 26.900' N	122° 48.243' W		
Hell's IP	39° 56.920' N	122° 57.220' W	8,500'	
High	39° 30.922' N	122° 45.791' W		
Hokey Pokey	39° 45.769' N	122° 49.854' W		
Hopkins	39° 56.920' N	122° 57.220' W		
Hulls Grave	39° 51.977' N	122° 55.738' W		
IP	39° 31.261' N	122° 12.018' W		
Knee Cap	39° 54.524' N	122° 46.597' W		
Lake Pillsbury Dip	40° 01.130' N	122° 55.580' W	10,500'	
Linn	40° 02.081' N	122° 51.007' W		
North	40° 10.784' N	122° 13.225' W		
Orland Check	39° 46.290' N	122° 20.637' W		
Raceway Check	39° 32.400' N	122° 19.920' W		
Rock	40° 00.108' N	122° 04.568' W		
Solomon IP	40° 01.130' N	122° 55.580' W	10,500'	
Soldier	40° 00.521' N	122° 00.413' W		
Stoneyford Sling Site	39° 22.323' N	122° 32.048' W		
Tatham	39° 54.948' N	122° 41.455' W		
Vinegar Peak	40° 06.130' N	122° 08.738' W		
Willow Basin	40° 05.190' N	122° 58.732' W		

Stoneyford Sling Site