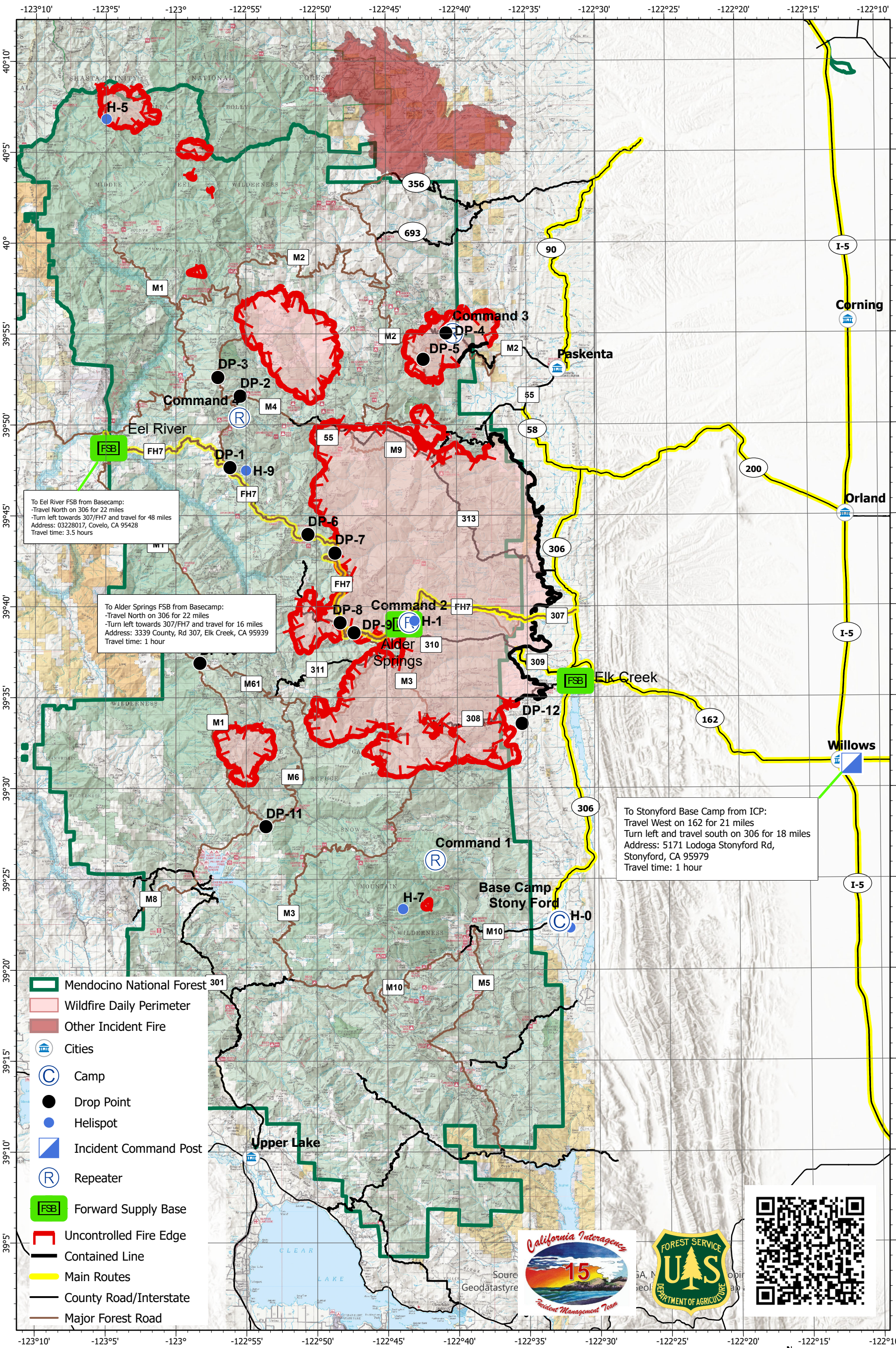

TRANSPORTATION MAP
AUGUST COMPLEX
CA-MNF-000753
08/23/2020

Travel Times from Basecamp:
-To ICP: 1 hour
-To Elk Creek: 20 minutes
-To Alder Springs FSB: 1 hour
-To Mendocino Pass: 2.5 hours
-To Eel River FSB: 3.5 hours

*Be observant of hazards and fire behavior when traveling west on Forest Highway 7 (FH7) past Alder Springs FSB. Contact Branch II for driving conditions.

N
W E
S

0 2.5 5 10 Miles