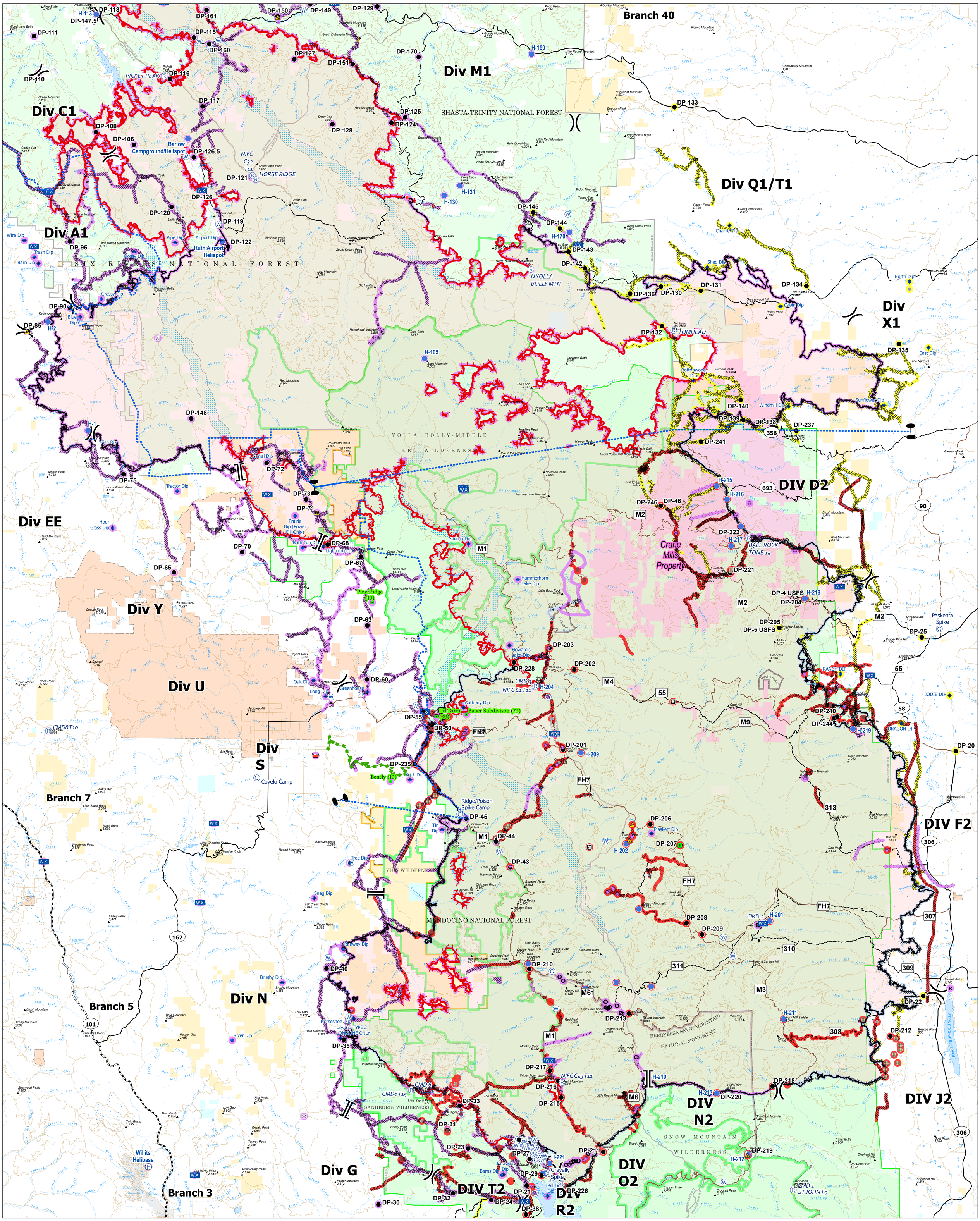
Branch 40
Div M1
Div C1
Div Q1/T1
Div A1
Div X1
Div EE
Div Y
Div U
Div S
Branch 7
DIV D2
DIV F2
Div N
Branch 5
Div G
DIV T2
DIV R2
DIV N2
DIV O2
DIV J2
Branch 3
SHASTA-TRINITY NATIONAL FOREST
SIX RIVERS NATIONAL FOREST
YOLLA BOLLY-MIDDLE EEL WILDERNESS
SANHEDRIN WILDERNESS
YUKI WILDERNESS
MENDOCINO NATIONAL FOREST
BERRYESSA SNOW MOUNTAIN NATIONAL MONUMENT
SNOW MOUNTAIN WILDERNESS
PICKETT PEAK
NIFC C32 T11
HORSE RIDGE
N YOLLA BOLLY MTN
TOMHEAD
Crane Mills Property
BALL ROCK TONE 14
Barlow Campground/Helispot
Ruth Airport Helispot
Pine Ridge (10)
Bently (10)
Tel River (30)
Bauer Subdivison (75)
Ridge/Poison Spike Camp
Willits Helibase
Paskenta Spike
Covelo Camp
Suppression Repair
August Complex South Zone
CA-MNF-000753
10/02/2020
490,748 acres at 10/1/2020 1420 PDT
Suppression Repair
NATIONAL INCIDENT TEAM 2
FOREST SERVICE U.S. DEPARTMENT OF AGRICULTURE
N
0 1 2 3 4 Miles
Zone Break
Bridge
Camp
Clean Up Area
Culvert
Dip Site
Drop Point
Dozer Push
Fence - Cut/Damaged
Gate
Helibase
Helispot
Hot Spot
Landmark
Mobile Weather Unit
Repair Point
Repeater
Resource Location
Retardant/Mud Pit
Road Repair
Safety Zone
Sling Site
Staging Area
Structure Wrap
Water Source
Other
Zone Break
Division Break
Branch Break
Uncontrolled Fire Edge
Contained Line
Completed Dozer Line
Completed Hand Line
Road as Completed Line
Access or Improved Road
Aerial Retardant Drop
Air Tanker Retardant
Escape Route
Fence
Road Repair
In Progress
Repair Needed
No Repair Needed
Unknown
Completed - Ready for Inspection
In Progress
Repair Needed
No Repair Needed
Other - See Comments
Unknown
FS Wilderness
Special Management Designations
Bureau of Indian Affairs
Bureau of Land Management
Forest Service
State
Transportation - simple
State/cnty/US roads
ROAD_TYPE
County
Other
State
Interstate
US
roads_MendocinoNF_August_CANMF000753
ROAD_TYPE
County
Forest
Main route in MNF
Main_Route
Secondary Route
HIFLDNationalRoads
Main routes to incident
MainRoute
Main Route
M. Dickinson
10/1/2020 2303
North American 1983 Datum.
LatLong Grid