

FeatureCategory	Label	latWGS84_DDM	longWGS84_DDM
Camp	Base Camp - Stony Ford	39 22.668 N	122 32.809 W
Camp	El River Camp	40 25.250 N	122 49.416 W
Camp	Gravelly Spike	39 26.861 N	122 57.246 W
Camp	Hayfork Spike	40 32.875 N	123 11.608 W
Camp	Meadows Spike	40 26.541 N	122 41.233 W
Camp	Pinkish Spike	39 53.522 N	122 32.163 W
Camp	Ridge/Pineau Spike Camp	39 44.485 N	122 02.708 W
Camp	TLC Spike	40 26.743 N	123 39.460 W
Dip Site	Airport Dip	40 12.613 N	123 18.016 W
Dip Site	Anthony Dip	39 49.728 N	122 02.468 W
Dip Site	Barn Dip	40 11.331 N	122 26.877 W
Dip Site	Barns Dip	39 26.781 N	123 03.024 W
Dip Site	Bath Tub Dip	39 57.547 N	123 12.727 W
Dip Site	Black Rock Dip	40 12.740 N	123 02.218 W
Dip Site	Blue Dip	40 8.827 N	122 26.992 W
Dip Site	Brook Dip	39 26.217 N	123 13.969 W
Dip Site	Cabin Dip	39 09.393 N	122 42.200 W
Dip Site	Charlie Dip	40 13.340 N	122 45.450 W
Dip Site	Corral Dip	40 1.772 N	123 14.966 W
Dip Site	Cottonwood Dip	40 06.740 N	122 47.788 W
Dip Site	Downstream Lake Dip	39 54.033 N	122 32.760 W
Dip Site	Horseshoe Dip	39 34.464 N	122 9.436 W
Dip Site	Hour Glass Dip	39 58.480 N	123 24.850 W
Dip Site	Howard's Lake Dip	39 52.768 N	122 59.543 W
Dip Site	Lake Pillsbury Dip	39 25.744 N	122 57.134 W
Dip Site	Lightning Dip	39 57.604 N	122 11.393 W
Dip Site	Lily Dip TYPE 2 LONGLINE ONLY	39 33.484 N	122 10.248 W
Dip Site	Long Dip	39 50.251 N	123 11.227 W
Dip Site	Mossy Dip	40 12.040 N	123 23.560 W
Dip Site	North Dip	40 10.560 N	122 33.960 W
Dip Site	Pipe Dip	40 12.490 N	122 20.940 W
Dip Site	Plaskett Dip	39 43.541 N	122 50.517 W
Dip Site	Prairie Dip (Power Fill Only)	39 59.110 N	123 13.220 W
Dip Site	Rattlesnake MRB	40 28.050 N	122 10.606 W
Dip Site	Runway Dip	39 37.870 N	122 10.109 W
Dip Site	Shed Dip	40 11.310 N	122 46.882 W
Dip Site	Shrimp Dip	39 57.500 N	123 02.151 W
Dip Site	Snag Dip	39 40.352 N	122 11.943 W
Dip Site	Sunflower Dip	39 46.777 N	122 53.071 W
Dip Site	Tin Dip	39 43.732 N	123 3.828 W
Dip Site	Tractor Dip	40 0.310 N	123 20.740 W
Dip Site	Trash Dip	40 11.750 N	122 29.951 W
Dip Site	Wildwood Dip	39 42.960 N	122 11.320 W
Dip Site	Windmill Dip	40 04.470 N	122 41.730 W
Dip Site	Wire Dip	40 12.567 N	123 30.597 W
Helibase	Eel River Helibase	40 8.252 N	122 49.521 W
Helibase	Kneeland Helibase	39 43.407 N	122 54.457 W
Helibase	Willits Helibase	39 27.152 N	122 22.399 W
Helispot	Barlow Campground/Helispot	40 17.999 N	123 20.146 W
Helispot	Dinsmore Helispot	40 29.586 N	123 36.149 W
Helispot	H-1	40 3.270 N	122 26.450 W
Helispot	H-105	40 04.837 N	122 04.963 W
Helispot	H-112	40 18.043 N	123 29.060 W
Helispot	H-113	40 23.675 N	123 26.057 W
Helispot	H-120	40 25.58 N	123 15.467 W
Helispot	H-130	40 14.848 N	122 03.727 W
Helispot	H-131	40 15.253 N	122 02.714 W
Helispot	H-132	40 18.862 N	122 07.066 W
Helispot	H-150	40 21.777 N	122 58.134 W
Helispot	H-161	40 23.912 N	123 18.985 W
Helispot	H-170	40 13.003 N	122 55.709 W
Helispot	H-2	40 08.881 N	122 20.957 W
Helispot	H-200	39 22.322 N	122 32.047 W
Helispot	H-201	39 39.221 N	122 43.031 W
Helispot	H-202	39 43.027 N	122 52.131 W
Helispot	H-204	39 50.777 N	122 57.878 W
Helispot	H-205	39 51.565 N	122 00.255 W
Helispot	H-206	39 51.462 N	123 00.611 W
Helispot	H-207	39 23.366 N	123 43.896 W
Helispot	H-208	39 51.808 N	123 01.759 W
Helispot	H-209	39 47.499 N	122 54.999 W
Helispot	H-210	39 31.492 N	122 50.763 W
Helispot	H-211	39 34.406 N	122 42.162 W
Helispot	H-212	39 27.743 N	122 44.430 W
Helispot	H-213	39 30.779 N	122 46.412 W
Helispot	H-214	39 28.937 N	122 51.291 W
Helispot	H-215	40 03.711 N	122 45.321 W
Helispot	H-216	39 59.918 N	122 45.668 W
Helispot	H-217	39 57.631 N	122 45.412 W
Helispot	H-218	39 55.042 N	122 40.716 W
Helispot	H-219	39 48.632 N	122 37.690 W
Helispot	H-221	39 27.563 N	122 51.929 W
Helispot	South Airport Helispot	40 12.566 N	122 11.922 W
Incident Command Post	Incident Command Post	39 31.261 N	122 12.017 W
Incident Command Post	ICP South Zone	40 34.746 N	122 21.474 W
Incident Command Post	ICP South Zone	39 25.001 N	122 21.231 W
Mobile Weather Unit	Alder Point	39 48.480 N	122 56.702 W
Mobile Weather Unit	Alder Springs	40 11.181 N	122 35.452 W
Mobile Weather Unit	Eagle Peak	39 39.097 N	122 43.471 W
Mobile Weather Unit	Eel River	39 56.617 N	122 38.517 W
Mobile Weather Unit	Eel River	39 49.517 N	122 04.951 W
Mobile Weather Unit	IRAWS 13	40 32.396 N	122 51.009 W
Mobile Weather Unit	IRAWS 14	40 0.399 N	123 2.455 W
Mobile Weather Unit	IRAWS 23	40 24.263 N	123 1.734 W
Mobile Weather Unit	IRAWS 25	40 24.263 N	123 10.790 W
Mobile Weather Unit	IRAWS 27	40 12.388 N	122 55.195 W
Mobile Weather Unit	IRAWS 31	40 0.154 N	122 14.999 W
Mobile Weather Unit	IRAWS 47	39 43.712 N	123 5.989 W
Mobile Weather Unit	Island Mtn	40 2.709 N	123 34.632 W
Mobile Weather Unit	Laytonville	39 42.098 N	123 29.143 W
Mobile Weather Unit	McGuire's	39 21.159 N	122 36.046 W
Mobile Weather Unit	Mendocino Press	39 48.263 N	122 56.626 W
Mobile Weather Unit	Monkey Rock	39 32.419 N	122 51.121 W
Mobile Weather Unit	Poonkinney West	39 44.007 N	123 18.337 W
Mobile Weather Unit	Portable	39 18.514 N	122 56.386 W
Mobile Weather Unit	Reynolds Highway	39 26.757 N	122 19.467 W
Mobile Weather Unit	Rodeo Valley	39 40.119 N	122 19.258 W
Mobile Weather Unit	Ruth	40 15.062 N	122 19.258 W
Mobile Weather Unit	Soda Creek	39 25.499 N	122 58.632 W
Mobile Weather Unit	Soldier Ridge	40 00.487 N	123 02.504 W
Mobile Weather Unit	Stonyford	39 22.037 N	122 34.372 W
Mobile Weather Unit	Thomas Creek	39 51.252 N	122 36.595 W
Mobile Weather Unit	Willits	40 12.274 N	122 29.999 W
Repeater	CMD 1	39 26.050 N	122 41.596 W
Repeater	CMD 1	39 50.772 N	122 57.874 W
Repeater	CMD 2	39 39.124 N	122 43.404 W
Repeater	CMD 2	40 26.554 N	122 35.312 W
Repeater	CMD 3	39 55.026 N	122 40.241 W
Repeater	CMD 3	40 15.670 N	123 15.789 W
Repeater	CMD 4	39 15.607 N	122 42.908 W
Repeater	CMD 4	40 20.745 N	122 21.797 W
Repeater	CMD 6	39 30.653 N	122 08.746 W
Repeater	CMD1	40 08.216 N	122 49.050 W
Repeater	CMD2	40 11.212 N	122 58.174 W
Repeater	CMD3	40 15.600 N	123 15.784 W
Repeater	CMD4	40 39.534 N	122 13.151 W
Repeater	CMD5	40 20.607 N	122 21.688 W
Repeater	CMD6	40 23.910 N	122 57.350 W
Repeater	CMD8 T10	39 48.509 N	123 28.871 W
Repeater	CMD8 T10 / NIFC C2 T11	40 7.194 N	123 41.581 W
Repeater	CMD8 T12	39 19.596 N	122 16.249 W
Repeater	CMD8 T15	39 33.566 N	122 5.962 W
Repeater	NIFC C1 T11	39 50.774 N	122 57.880 W
Repeater	NIFC C3 T11	40 15.800 N	123 15.992 W
Repeater	NIFC C4 T11	39 31.321 N	122 56.253 W

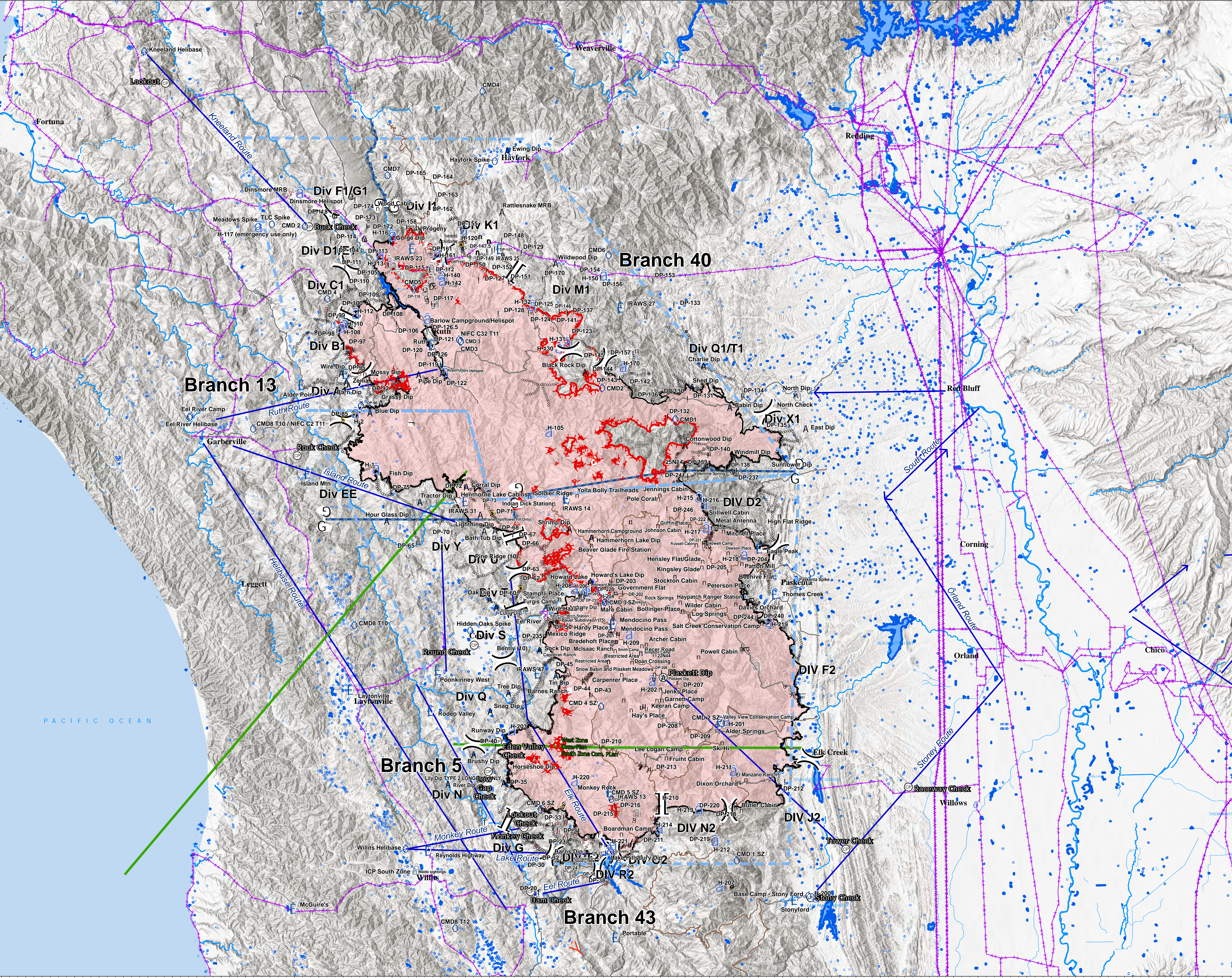

Air Ops
August Complex
 CA-MNF-000753
 10/17/2020

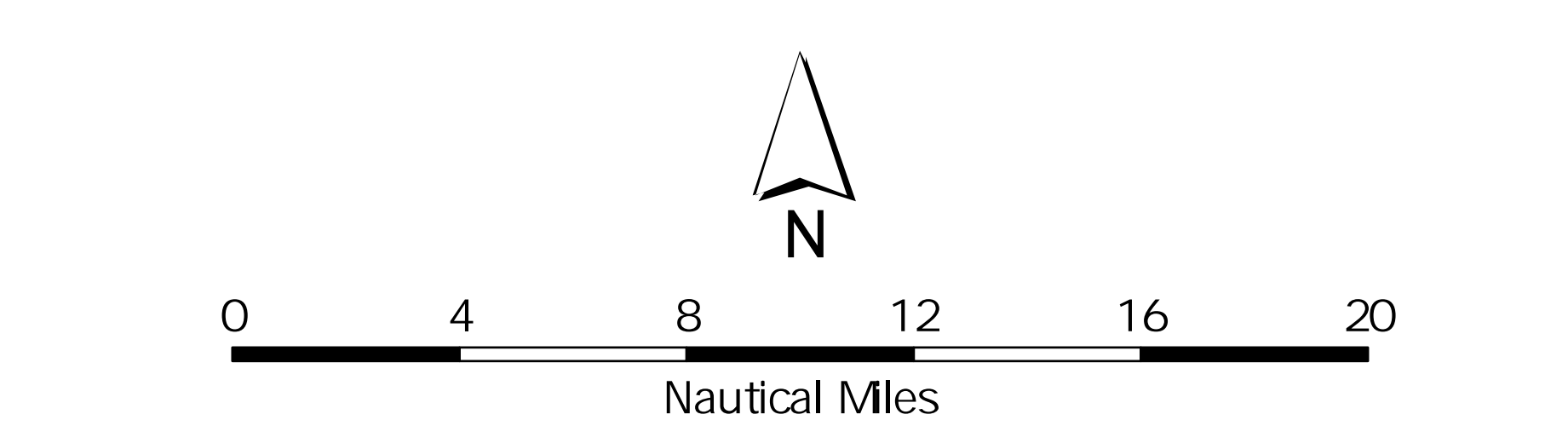

- ⚡ Aerial Hazard
- \$ Safety Zone
- U Temporary Refuge Area
- U Repair Point
- @ Fence - Cut/Damaged
- g Landing or Log Deck
- I Hazard Tree
- E Retardant in Avoidance Area
- / Culvert
- ⚡ Road Repair
- = Structure Wrap
- G Hazard
- < Clean Up Area
- < Stream Crossing
- a Dozer Push
- > Water Development or Draft Site
- | Aerial Ignition
- A Airstrip or Airport
- D Closure