

FeatureCategory	Label	LatWGS84_DDM	LongWGS84_DDM
Camp	Base Camp - Stony Ford	39 22 668 N	122 32 809 W
Camp	Eel River Camp	40 8 378 N	122 49 416 W
Camp	Gravelly Spike	39 26 861 N	122 57 246 W
Camp	Hayfork Spike	40 32 875 N	123 11 608 W
Camp	Meadows Spike	40 26 541 N	122 41 233 W
Camp	Pack Spike	39 53 522 N	122 32 163 W
Camp	Ridge/Pineau Spike Camp	39 44 485 N	122 02 708 W
Camp	TLC Spike	40 26 743 N	123 39 460 W
Dip Site	Airport Dip	40 12 613 N	123 18 016 W
Dip Site	Anthony Dip	39 49 728 N	122 02 468 W
Dip Site	Bath Dip	39 11 431 N	122 26 871 W
Dip Site	Barns Dip	39 26 781 N	123 00 024 W
Dip Site	Bath Tub Dip	39 57 547 N	123 12 727 W
Dip Site	Black Rock Dip	40 12 760 N	123 0 218 W
Dip Site	Blue Dip	40 8 827 N	122 26 992 W
Dip Site	Broady Dip	39 26 217 N	123 13 969 W
Dip Site	Cabin Dip	40 09 370 N	122 42 200 W
Dip Site	Charlie Dip	40 13 340 N	122 45 450 W
Dip Site	Corral Dip	40 1 772 N	123 14 966 W
Dip Site	Cottonwood Dip	40 05 740 N	122 47 788 W
Dip Site	East Dip	40 03 310 N	122 32 760 W
Dip Site	Farway Dip	39 26 500 N	122 59 923 W
Dip Site	Fish Dip	40 2 430 N	123 24 640 W
Dip Site	Grassy Dip	40 9 720 N	123 25 640 W
Dip Site	Greenhouse Dip	39 50 475 N	122 8 579 W
Dip Site	Hammerhorn Lake Dip	39 26 500 N	122 59 923 W
Dip Site	Horseshoe Dip	39 34 464 N	122 9 436 W
Dip Site	Hour Glass Dip	39 58 480 N	122 24 850 W
Dip Site	Howard's Lake Dip	39 52 768 N	122 59 543 W
Dip Site	Lake Pillsbury Dip	39 25 744 N	122 57 134 W
Dip Site	Lightning Dip	39 57 044 N	122 11 393 W
Dip Site	Lily Dip TYPE 2 LONGLINE ONLY	39 33 484 N	122 10 248 W
Dip Site	Long Dip	39 50 251 N	123 11 227 W
Dip Site	Mossy Dip	40 12 040 N	123 23 560 W
Dip Site	North Dip	40 10 560 N	122 33 960 W
Dip Site	Pack Dip	39 51 535 N	122 32 163 W
Dip Site	Pipe Dip	40 12 490 N	122 20 940 W
Dip Site	Plaskett Dip	39 43 441 N	122 50 517 W
Dip Site	Prairie Dip (Power Fill Only)	39 59 110 N	123 13 220 W
Dip Site	Rattlesnake MRB	40 28 000 N	122 10 606 W
Dip Site	River Dip	39 33 318 N	122 11 320 W
Dip Site	Runway Dip	39 37 870 N	122 10 109 W
Dip Site	Shed Dip	40 11 310 N	122 46 882 W
Dip Site	Shrimp Dip	39 57 500 N	123 02 151 W
Dip Site	Snag Dip	39 40 352 N	122 11 943 W
Dip Site	Sock Dip	39 46 777 N	122 5 871 W
Dip Site	Sunflower Dip	40 04 510 N	122 35 620 W
Dip Site	Tin Dip	39 43 732 N	123 3 828 W
Dip Site	Tractor Dip	40 0 310 N	123 20 740 W
Dip Site	Trash Dip	40 11 750 N	122 29 951 W
Dip Site	Wire Dip	39 42 962 N	122 9 690 W
Dip Site	Wildwood Dip	40 23 112 N	122 03 882 W
Dip Site	Windmill Dip	40 04 470 N	122 41 730 W
Dip Site	Wire Dip	40 12 567 N	123 30 597 W
Helibase	Eel River Helibase	40 8 252 N	122 49 521 W
Helibase	Kneeland Helibase	40 11 402 N	122 55 457 W
Helibase	Willits Helibase	39 27 152 N	122 22 399 W
Helibase	Barlow Campground/Helibase	40 17 599 N	122 20 146 W
Helibase	Dinsmore Helibase	40 29 586 N	122 36 149 W
Helibase	H-1	40 3 270 N	122 26 450 W
Helibase	H-105	40 04 807 N	122 50 960 W
Helibase	H-112	40 18 043 N	122 29 060 W
Helibase	H-113	40 23 675 N	122 26 057 W
Helibase	H-120	40 25 58 N	123 15 467 W
Helibase	H-130	40 14 868 N	122 03 727 W
Helibase	H-131	40 15 325 N	122 02 714 W
Helibase	H-132	40 18 862 N	122 07 066 W
Helibase	H-150	40 21 777 N	122 58 134 W
Helibase	H-161	40 23 912 N	122 18 985 W
Helibase	H-170	40 13 000 N	122 55 709 W
Helibase	H-2	40 08 801 N	122 26 057 W
Helibase	H-200	39 22 322 N	122 32 047 W
Helibase	H-201	39 39 221 N	122 43 031 W
Helibase	H-202	39 43 027 N	122 52 131 W
Helibase	H-204	39 50 777 N	122 57 878 W
Helibase	H-205	39 51 565 N	122 00 355 W
Helibase	H-206	39 51 462 N	122 00 611 W
Helibase	H-207	39 23 366 N	122 43 896 W
Helibase	H-208	39 51 808 N	123 01 759 W
Helibase	H-209	39 47 499 N	122 54 999 W
Helibase	H-210	39 31 492 N	122 50 750 W
Helibase	H-211	39 34 406 N	122 42 162 W
Helibase	H-212	39 27 743 N	122 44 430 W
Helibase	H-213	39 30 779 N	122 46 412 W
Helibase	H-214	39 28 937 N	122 51 291 W
Helibase	H-215	40 03 071 N	122 46 321 W
Helibase	H-216	39 59 918 N	122 45 668 W
Helibase	H-217	39 57 631 N	122 45 412 W
Helibase	H-218	39 55 042 N	122 40 716 W
Helibase	H-219	39 48 622 N	122 33 690 W
Helibase	H-221	39 27 363 N	122 51 929 W
Helibase	South Airport Helibase	40 12 566 N	122 11 922 W
Incident Command Post	ICP South Zone	39 31 261 N	122 12 017 W
Incident Command Post	ICP South Zone	39 34 746 N	122 21 474 W
Incident Command Post	ICP South Zone	39 25 001 N	122 21 231 W
Mobile Weather Unit	Alder Point	40 11 181 N	122 35 452 W
Mobile Weather Unit	Alder Springs	39 39 097 N	122 43 471 W
Mobile Weather Unit	Eagle Peak	39 55 617 N	122 38 517 W
Mobile Weather Unit	Eel River	39 49 577 N	122 04 951 W
Mobile Weather Unit	IRAWS 13	40 32 396 N	122 51 009 W
Mobile Weather Unit	IRAWS 14	40 0 399 N	122 2 455 W
Mobile Weather Unit	IRAWS 23	40 24 263 N	123 1 734 W
Mobile Weather Unit	IRAWS 25	40 24 263 N	123 10 790 W
Mobile Weather Unit	IRAWS 27	40 12 388 N	122 55 195 W
Mobile Weather Unit	IRAWS 31	40 01 54 N	122 14 999 W
Mobile Weather Unit	IRAWS 47	39 43 712 N	122 5 989 W
Mobile Weather Unit	Island Mtn	40 2 709 N	123 34 632 W
Mobile Weather Unit	Laytonville	39 42 098 N	123 29 143 W
Mobile Weather Unit	McGuire's	39 21 159 N	122 36 046 W
Mobile Weather Unit	Mendocino Pass	39 48 262 N	122 56 624 W
Mobile Weather Unit	Monkey Rock	39 32 419 N	122 51 121 W
Mobile Weather Unit	Poonkinney West	39 44 007 N	122 18 337 W
Mobile Weather Unit	Portable	39 18 514 N	122 56 386 W
Mobile Weather Unit	Reynolds Highway	39 26 757 N	122 19 467 W
Mobile Weather Unit	Rodeo Valley	39 42 119 N	122 19 258 W
Mobile Weather Unit	Ruth	40 15 062 N	122 19 258 W
Mobile Weather Unit	Soda Creek	39 25 499 N	122 58 632 W
Mobile Weather Unit	Soldier Ridge	40 00 487 N	122 02 504 W
Mobile Weather Unit	Stonyford	39 22 037 N	122 34 372 W
Mobile Weather Unit	Thomas Creek	39 51 252 N	122 36 595 W
Mobile Weather Unit	Zenia	40 12 274 N	122 29 999 W
Repeater	CMD 1	39 26 050 N	122 41 596 W
Repeater	CMD 1	39 50 772 N	122 57 874 W
Repeater	CMD 2	39 39 124 N	122 43 404 W
Repeater	CMD 2	40 26 554 N	122 35 312 W
Repeater	CMD 3	39 55 026 N	122 40 241 W
Repeater	CMD 3	40 15 670 N	122 15 789 W
Repeater	CMD 4	39 15 607 N	122 42 908 W
Repeater	CMD 4	40 20 745 N	122 21 797 W
Repeater	CMD 5	39 20 653 N	122 05 746 W
Repeater	CMD 5	40 08 216 N	122 49 050 W
Repeater	CMD 2	40 11 212 N	122 58 174 W
Repeater	CMD 3	40 15 600 N	122 15 784 W
Repeater	CMD 4	40 39 534 N	122 13 151 W
Repeater	CMD 5	40 20 677 N	122 21 488 W
Repeater	CMD 6	40 23 910 N	122 57 350 W
Repeater	CMD 8 T10	39 48 509 N	123 28 871 W
Repeater	CMD 8 T10 / N/C2 T11	40 7 194 N	122 41 581 W
Repeater	CMD 8 T12	39 19 596 N	122 16 249 W
Repeater	CMD 8 T15	39 31 556 N	122 5 262 W
Repeater	N/C3 T11	39 50 774 N	122 57 880 W
Repeater	N/C3 T11	40 15 800 N	122 15 992 W
Repeater	N/C4 T11	39 31 321 N	122 56 232 W

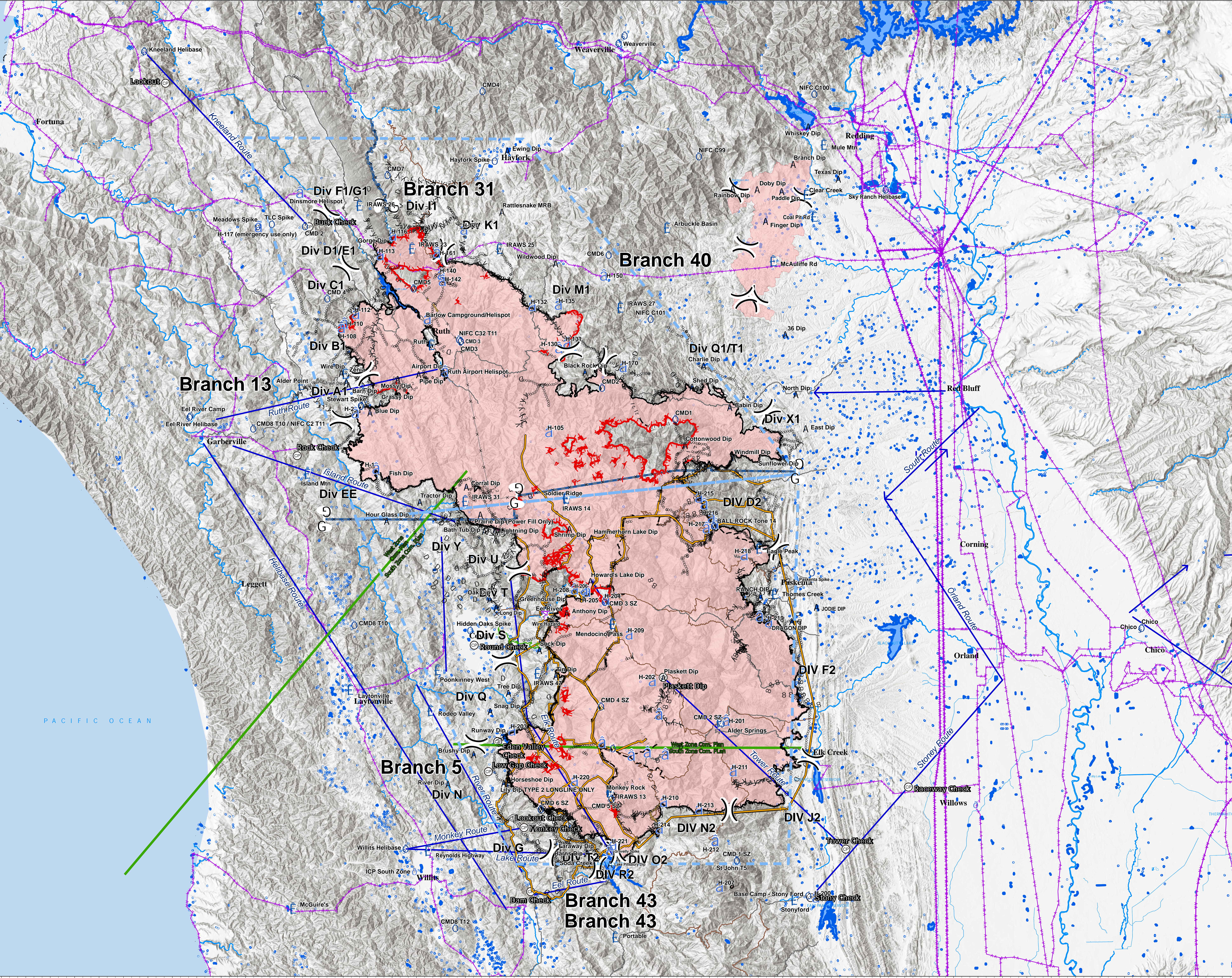

Air Ops
August Complex
 CA-MNF-000753
 10/18/2020

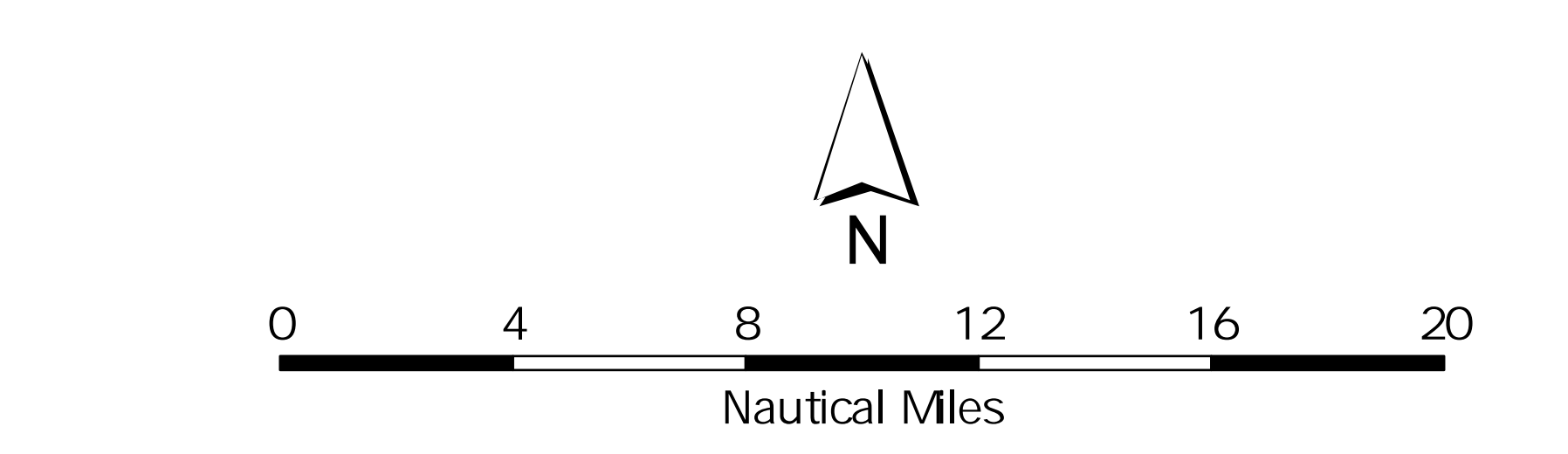

- Lake / Pond
 - Water Dip
 - Helibase
 - Checkpoints
 - Aviation Routes
 - Aviation Obstacle
 - SymbolID
 - Event_Point (lat-lon table only)
 - Checkpoint
 - FlightRoutes
 - Zone Break
 - Comms Plan Break Line
 - Comms Plan Break Line
- MainRoads_CountyForest
 ROAD_TYPE
 County Road
 Forest Road
 Comms Plan Break Line

brandonzimmerman
 10/18/2020 12:34
 Acres from IR
 North American 1983