

AUGUST COMPLEX

SOUTH ZONE

INCIDENT ACTION PLAN

TUESDAY SEPTEMBER 15, 2020

CA-MNF-000753 (P5NFP420 0508) FS

CA-MNF-000753 (NFP4) DOI

OPERATIONAL PERIOD 0700 TO 1900



PLANNING SCHEDULE

AUGUST COMPLEX FIRE ICP

0700-Day Operational Briefing
1200-Command and General Staff
1600-Tactics and Pre-Plan Meeting
1900-Planning Meeting



Covid-19 Screening Tool

UTM Zone 10N

NAD 83

GREAT BASIN TEAM 2

TONY DEMASTERS, INCIDENT COMMANDER

South Zone IAP

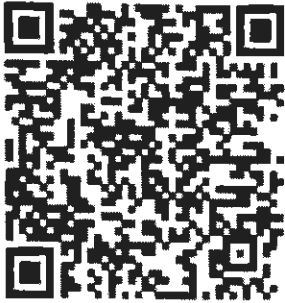

South Zone Maps



North Zone IAP

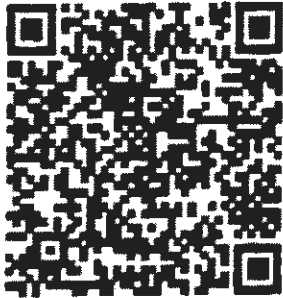

North Zone Maps

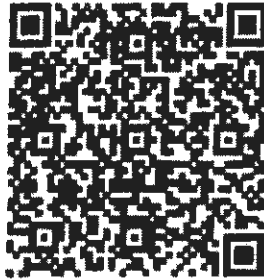



West Zone IAP



West Zone Maps

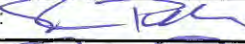

INCIDENT OBJECTIVES (ICS 202)

1. Incident Name:	2. Operational Period: DAY	
AUGUST COMPLEX	Date/Time From: 09/15/2020 0700 TUE	Date/Time To: 09/15/2020 1900 TUE
3. Objective(s):		
Leaders Intent:		
Suppress the August Complex fires using management strategies and tactics that provide the highest likelihood of success given risks to responders.		
Management Objectives:		
Ensure the safety and well being of emergency responders and the public by making timely risk-informed decisions that align with the Agency values.		
Protect natural and cultural resources of Federal, State, and Local/Private interest by engaging agency resource advisors, partners and community stakeholders in effective communication and planning.		
Foster good relationships with local cooperators, stakeholders and the public by providing coordinated, accurate and timely information.		
Keep cost commensurate with values at risk by working with the local unit and coordinating with the Agency Administrator and Incident Business Advisor.		
Coordinate with the COVID-19 Advisors to ensure COVID mitigation measures are in alignment with Agency expectations and adapt as necessary to changing conditions.		
Coordinate suppression efforts with California IMT 5 under the Coast Range Area Command.		
Control Objectives:		
Hold fire in the Sanhedrin Wilderness North of Mill Creek from Windy Gap to Garcia Ranch.		
Limit westward fire growth where possible within the Sanhedrin Wilderness.		
Construct hold and improve containment line in the Northeast portion.		
4. Operational Period Command Emphasis:		
See attached Weather Forecast		
General Situational Awareness:		
See attached safety message		
5. Site Safety Plan Required? Yes <input type="checkbox"/> No <input checked="" type="checkbox"/>		
Approved Site Safety Plan(s) Located at:		
6. Incident Action Plan (the items checked below are included in this Incident Action Plan):		
<input checked="" type="checkbox"/> ICS 202	<input type="checkbox"/> ICS 207	Other Attachments:
<input checked="" type="checkbox"/> ICS 203	<input type="checkbox"/> ICS 208	<input checked="" type="checkbox"/> 214
<input checked="" type="checkbox"/> ICS 204	<input checked="" type="checkbox"/> ICS 220	<input type="checkbox"/> _____
<input checked="" type="checkbox"/> ICS 205	<input checked="" type="checkbox"/> Map/Chart	<input type="checkbox"/> _____
<input type="checkbox"/> ICS 205A	<input checked="" type="checkbox"/> Weather Forecast/Tides/Currents	<input type="checkbox"/> _____
<input type="checkbox"/> ICS 206		
7. Prepared by: STEVE POLLOCK	Position/Title: RESL	Signature: 
8. Approved by Incident Commander:	Name: TONY DEMASTERS	Signature: 
ICS 202	IAP Page	Date/Time: 09/14/2020 2100

ORGANIZATION ASSIGNMENT LIST (ICS 203)

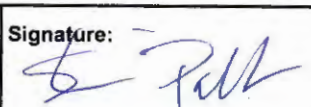
1. Incident Name:		2. Operational Period: DAY	
AUGUST COMPLEX		Date/Time From: 09/15/2020 0700 TUE	Date/Time To: 09/15/2020 1900 TUE
3. Incident Commander(s) and Command Staff:		MEDICAL UNIT	TIM EAGAN
IC/UC	TONY DEMASTERS	FOOD UNIT	LINDA HOLDER, SHELLY JOHNSON
DEPUTY	KIM MARTIN	SECURITY UNIT	JAKE SCHOPPE
SAFETY OFFICER	LANEY CUTSHAW, B. HOFFMAN	ORDERING	BORIS POFF
INFORMATION OFFICER	D. JAQUES, D. EAKER, B. FILBERT	7. Operations Section:	
LIAISON OFFICER	PERRY OLDENBURG, BRIAN NEILSON	OPS SECTION CHIEF	CHAD OLSON RICH STILES (T)
COVID-19 COORDINATOR	BRUCE HICKS	DEPUTY OPS SECTION CHIEF	MARK KOONTZ
HUMAN RESOURCE SPECIALIST	KAREN MORA	PLANNING OPS	ROD COLLINS, BRIAN BUNN (T) AARON GAY (T)
COVID LIAISON	SMITH, BERGSTROM	Branch I	
4. Agency/Organization Representative(s):		BRANCH DIRECTOR	LANCE CARBONE, JASON KIRKS (T)
Agency/Organization	Name	DIVISION/GROUP	DELTA MIKE JANISSE, ADAM MCKEAN (T)
USFS	ANN CARLSON, FRANK AEBLY, CHRISTINE HILL	DIVISION/GROUP	FOXTROT JEFF SANOCKI, TIM LANTERMAN (T)
FMO	CURTIS COOTS, TERRY NICKERSON	DIVISION/GROUP	JULIET UNSTAFFED
READ	TOM DEMEO	DIVISION/GROUP	NOVEMBER UNSTAFFED
CAL FIRE	C. THOMPSON (TGU UNIT CHIEF)	Branch III	
BLM	ALEX MIYAGISHIMA	BRANCH DIRECTOR	ROBERT LOPEZ
FS US ARMY LIAISON	FRANK GUZMAN, JOHN BUEHLER, JASON CLAWSON, MICHELLE WOODS	DIVISION/GROUP	ROMEO TERRY WARLICK CHRIS FRIAR (T)
US ARMY	LTC JIM WADE	DIVISION/GROUP	OSCAR BRIAN NATE ARRON RADFORD (T)
AIR RESOURCE ADVISOR	MARGARET KEY JOHN IIAMES	DIVISION/GROUP	TANGO SPENCER JOHNSTON
5. Planning Section:		DIVISION/GROUP	NIGHT GROUP STEVE CAMERON
CHIEF	NICK YTURRI, JAKE LIGHTFOOT (T)	Branch STRUCTURE PROTECTION	
DEPUTY	CAMERON TANGIER (PSC2) (T)	BRANCH DIRECTOR	PAUL HUTTA
SITUATION UNIT	JOSH RELPH, JOE KAFKA, PAUL PLEMMONS	DIVISION/GROUP	PILLSBURY STRUCTURE PILA MALOLO, MICHAEL DOHERTY (T)
GIS SPECIALIST	BILL SILVA, LAURA KOBLET, ANDREW KESKE BEN PURCELL, (T)	DIVISION/GROUP	RICE STRUCTURE CORY HENRY, SHEENA WATERS (T)
RESOURCES UNIT	STEVE POLLOCK, CHRIS ANTHONY (T)		
DEMOBILIZATION UNIT	LORIE PRICE	DIVISION/GROUP	STONYFORD STAGING FRANK ALVES
FIRE BEHAVIOR ANALYST	DENNIS BURNS	7b. Air Operations Branch:	
INCIDENT METEOROLOGIST	RICK DAVIS, STEVE HANNAH	AIR OPS BRANCH DIRECTOR	ERIC TALPIN
TRAINING SPECIALIST	DON WASHCO	AIR SUPPORT SUPERVISOR	JOE ROGAN
ITSS	ALEX PARK, ROGER CHRISTOPHER,	8. Finance/Administration Section:	
6. Logistics Section:		CHIEF	SHARON HOLMES (T)
CHIEF	MEGAN TIMONEY	DEPUTY	CAROL BASS
SUPPLY UNIT	BECKY EVANS, TIM KENNEDY	PROCUREMENT UNIT	DAN MYERS
FACILITIES UNIT	EARL SLACK, CAMERON MCQUIVEY	COMPENSATION UNIT	JUDY MAY
GROUND SUPPORT UNIT	DAVE FRITZSCHE	COST UNIT	WENDY MYERS
COMMUNICATIONS UNIT	SCOTT HARNESS, GREG SCHETZLE		
9. Prepared By:	Name: STEVE POLLOCK	Position/Title: RESL	Signature: 
ICS 203	IAP Page	Date/Time: 09/14/2020 2100	



Fire Weather Forecast



FORECAST NO: 27
PREDICTION FOR: 24 Hr Shift
SHIFT DATE: Tuesday 9/15/2020
TIME AND DATE ISSUED: 9/14/2020 1800 PDT

INCIDENT: August Complex
UNIT: Mendocino NF
SIGNED: *Rick Davis* and Steve Hannah
 Incident Meteorologist (IMET) and (Trainee)

Discussion:

Tuesday will be the last day of drier conditions with Wednesday seeing additional moisture arrive in the area. The additional moisture in the area could lead to light showers as early as Wednesday. However, these showers will not produce any meaningful rainfall. Temperatures will continue to cool all the way to the weekend. The transport winds will stay southwest which will continue to produce clearer skies on the south and west portions of the fire.

WEATHER FORECAST FOR TODAY:

SKY/WEATHER: Warm, and dry.
Max Temperature: 73 to 78 higher elevations and except 83 to 88 lower valleys
Min RH: 15 to 20 percent.
WINDS:
-20 ft Level-WINDS
Lower Valleys/Lower Slopes Terrain or southwest winds 5 to 10 mph gusts to 15 mph.
Upper Ridges: Southwest winds 10 to 15 mph gusts to 20 mph.
TRANSPORT WINDS: Southwest 10 to 20 mph. **Mixing Height** 7,000 ft.

TONIGHT:

SKY/WEATHER: Mostly Clear skies with a few clouds.
Min Temperature: low 50 and 60s.
Max RH: 25 to 35 percent.
WINDS:
-20 ft Level-
Valleys/Lower Slopes: Down drainage 5 to 10 mph after sunset.
Upper Ridges: Southwest 5 to 10 mph gusts to 15 mph.

WEDNESDAY:

SKY/WEATHER: Cooler and moister with a low chance of light rainfall.
Max Temperature: 70 to 75 higher elevations and 81 to 86 lower valleys
Min RH: 22 to 27 percent.
WINDS:
-20 ft Level-WINDS
Lower Valleys/Lower Slopes Terrain or southwest 5 to 10 mph gusts to 15 mph.
Upper Ridges: Southwest wind 10 to 15 mph gust to 20 mph.
TRANSPORT WINDS: Southwest 10 to 20 mph. **Mixing Height** 7,000 ft

Outlook Thursday through Saturday:

Southwest winds expected on the fire area Thursday becoming more westerly Friday into Saturday. Increased RH is expected with a slight chance of light rains showers. Amount of rainfall is expected to be very low.



Mendocino Pass



Stonyford



Monkey Rock



Solder Ridge



Thomes Creek

RAWS Observations

FIRE BEHAVIOR FORECAST

FORECAST NUMBER: #28		TYPE OF FIRE: Wildfire
FIRE NAME: August Complex		OPERATIONAL PERIOD: Tuesday September 15 2020
DATE ISSUED: Monday September 14 2020		TIME ISSUED: 2000
UNIT:	CA-MNF	<i>Kelly Cagle</i>
Prepared By:	Kelly Cagle/FBAN	

INPUTS

WEATHER SUMMARY:

TODAY (Saturday) See Fire Weather Forecast.

WEATHER: Warm and dry.

Lower Valleys/Slopes: MAX Temp: 83-88 degrees **MIN Rh:** 15-20% **WIND:** Valleys: Terrain driven winds or SW winds at 5-10

Upper Ridges: MAX Temp: 73-78 degrees **MIN Rh:** 15-20% **WIND:** Southwest winds at 10-15 with gusts to 20

MIXING HEIGHT: 7,00 ft AGL **TRANSPORT WINDS:** Southwest 10 to 20 **LAL:** 1 **CWR:** 0% **Haines Index:** 4

GENERAL FUEL ASSUMPTIONS: It has been well over 100 days since much of the fire area has received over 0.10" of precipitation and fuels are extremely dry and burning readily. **All fuel size classes are available, including live fuels.**

FIRE BEHAVIOR OUTPUTS

GENERAL

Critical burning conditions exist across most of Northern California. Near record dryness has made all fuels extremely volatile. Expect fire to be extremely difficult to suppress. Fire will persistently move where fuel exists for it to do so, even in the absence of wind. Backing fire may display elevated fire behavior and has routinely produced single tree and group tree torching with short range spotting. **Expect consistent backing rates of 2 to 5 chains per hour for at least 10 hours of the day.** Expect fire activity to increase as clear sky increases.

Soda Creek RAWs FM% 1Hr:3 10 Hr: 5 100 Hr: 10 1000 Hr: 10

		Fire Behavior Potential (Clear Air)				Fire behavior Potential (Under Smoke)			
Vegetation Type	Fuel Model	ROS (ch/hr)	FL (ft)	PIG (%)	Spot Dist (mi)	ROS (ch/hr)	FL (ft)	PIG (%)	Spot Dist (mi)
Grass	GR2	50-70	6-8	86	.2 - .4	30-50	4-6	65	0.2
Grass/Shrub	GS2	30-60	6-9	86	.2 - .4	25-35	4-7	65	0.2
Shrub	SH5	100+	14-20	86	.2 - .4	50-90	12-17	65	0.2
Timber	FM 10	8-18	5-8	86	.2 - .4	7-12	4-6	65	0.2

- **Branch I:** Division Delta- mostly cold, however IR did indicate some heat in the Ripley Ridge/Ball Rock area. Division **Foxtrot** heat will persist as fire consumes the unburned fuels inside the containment line. *Be wary of fire escaping containment lines to the east* where pockets of shrub and grass fuel will allow for fire to rapidly establish and begin to move. No heat showing on IR in **Juliet** or **November**.
- **Branch III: Oscar** appears quiet. Expect flanking fire from Romeo/Tango to move towards Oscar. **Romeo/Tango** – Unless contained, expect the slopover to continue to back towards the south and flank towards the east. The western side of Romeo (large run) will continue to be active during the day as well as night. Slope reversal and diurnal wind influenced runs are possible. Movement will be to the west as well as north and east – potentially back into the main body of the fire. Significant acreage growth likely in this area.

Night Shift: Fuels have been exposed to warming and drying during the day. They are at their warmest and driest point as you enter your shift. Expect fire to be active and moving around early in the shift. That activity may continue for several hours. If thermal belts develop, activity is likely to continue until near daybreak. Div Romeo has been the most prone to thermal belt development. RH's have tended to decrease overnight in this divisions. This fire has experienced significant growth at night on at least 3 occasions.

AIR OPERATIONS:

There is good potential for the air to be acceptable for continued use of aviation resources. There could be an inversion but should clear by mid morning.

SAFETY

As fire progresses into new areas, new escape routes and safety zones will have to be identified. Make certain they are viable and make them known.

Division/Group Assignment List (ICS 204 WF)
Controlled Unclassified Information//Basic

1. Incident Name:			3.			
AUGUST COMPLEX			Branch:		Division/Group:	
2. Operational Period: DAY			I		DELTA	
Date/Time From: 09/15/2020 0700 TUE	Date/Time To: 09/15/2020 1900 TUE					
4. Operations Personnel						
OPERATIONS CHIEF	CHAD OLSON RICH STILES (T)			DEPUTY OPS	MARK KOONTZ	
PLANNING OPS	ROD COLLINS, BRIAN BUNN (T) AARON GAY (T)			BRANCH DIRECTOR	LANCE CARBONE JASON KIRKS (T)	
DIVISION/GROUP SUPERVISOR	MIKE JANISSE ADAM MCKEAN (T)			AOBD	ERIC TALPIN	
5. Resources Assigned this Period						
Strike Team / Task Force / Resource Designator	LWD	Leader	Number Persons	Drop Off PT./Time	Pick Up PT./Time	
E-490 ENG3 INTERIOR 3-7	09/20	JOHN TUCKER	3	PASKENTO WORK CENTER/0700	PASKENTO WORK CENTER/1900	
E-494 ENG3 CARBONDALE FPD 83	09/19	DEAN PERKINS	3	PASKENTO WORK CENTER/0700	PASKENTO WORK CENTER/1900	
E-531 ENG5 BISHOP ENTERPRISES	09/15	EUGENE WEASEL SR.	3	PASKENTO WORK CENTER/0700	PASKENTO WORK CENTER/1900	
E-196 ENG6 SE FOREST RESOURCES	09/28	STEVEN GUCKIAN	2	PASKENTO WORK CENTER/0700	PASKENTO WORK CENTER/1900	
E-527 ENG6 AZ-APJ	09/20	BRIAN LOGSDON	3	PASKENTO WORK CENTER/0700	PASKENTO WORK CENTER/1900	
E-528 ENG6	09/21	CHUCK NEWBERRY	3	PASKENTO WORK CENTER/0700	PASKENTO WORK CENTER/1900	
E-529 ENG6 AZ-A3S	09/21	TODD WEVERKA	3	PASKENTO WORK CENTER/0700	PASKENTO WORK CENTER/1900	
E-533 ENG6 FIRESTORM WILDLAND FIRE	09/21	JOSHUA BRADLEY	3	PASKENTO WORK CENTER/0700	PASKENTO WORK CENTER/1900	
E-535 ENG6 AZ-GOR	09/21	JAMES BELL	3	PASKENTO WORK CENTER/0700	PASKENTO WORK CENTER/1900	
E-536 ENG6 EL MALPAIS NPS	09/21	LAFE SACKETT	3	PASKENTO WORK CENTER/0700	PASKENTO WORK CENTER/1900	
E-496 WTT2 GRAYBACK FORESTRY	09/18	JOSH MINER	1	PASKENTO WORK CENTER/0700	PASKENTO WORK CENTER/1900	
E-542 WTS3 TRG EQUIP	09/20	RANDY JONES	1	PASKENTO WORK CENTER/0700	PASKENTO WORK CENTER/1900	
E-116 WTS2 ROCKY POINT 101	09/23	SHAWN SHELEBY	1	PASKENTO WORK CENTER/0700	PASKENTO WORK CENTER/1900	
E-540 WTS1 PRECISION TOWING	09/19	GREG CARTER	1	PASKENTO WORK CENTER/0700	PASKENTO WORK CENTER/1900	
O-399 FMOD ALASKA CUTTER	09/19	JAMES SMITH	2	PASKENTO WORK CENTER/0700	PASKENTO WORK CENTER/1900	
O-822 TFLD	09/24	ANTHONY KORNEGAY	1	PASKENTO WORK CENTER/0700	PASKENTO WORK CENTER/1900	
O-823 TFLD (T)	09/24	ROBERT JAMES	1	PASKENTO WORK CENTER/0700	PASKENTO WORK CENTER/1900	
O-925 SOF2	09/27	JACK MUNCY	1	PASKENTO WORK CENTER/0700	PASKENTO WORK CENTER/1900	
8. Division/Group Communication Summary						
Function	Channel	RX Frequency N/W	RX Tone/NAC	TX Frequency N/W	TX Tone/NAC	Mode
TACTICAL	7	168.0500	136.5	168.0500	136.5	A
COMMAND	5	173.7500	136.5	163.8250	136.5	A
COMMAND	3	170.6875	136.5	166.5750	136.5	A
9. Prepared By (Resource Unit Leader)			Approved By (Planning Section Chief)		Date	Time
CHRIS ANTHONY RESL (T)			JAKE LIGHTFOOT		09/14/2020	2100

Division/Group Assignment List (ICS 204 WF)
Controlled Unclassified Information//Basic

1. Incident Name:			3.			
AUGUST COMPLEX			Branch:		Division/Group:	
2. Operational Period: DAY			I		DELTA	
Date/Time From: 09/15/2020 0700 TUE	Date/Time To: 09/15/2020 1900 TUE					
4. Operations Personnel						
OPERATIONS CHIEF		CHAD OLSON RICH STILES (T)		DEPUTY OPS		MARK KOONTZ
PLANNING OPS		ROD COLLINS, BRIAN BUNN (T) AARON GAY (T)		BRANCH DIRECTOR		LANCE CARBONE JASON KIRKS (T)
DIVISION/GROUP SUPERVISOR		MIKE JANISSE ADAM MCKEAN (T)		AOBD		ERIC TALPIN
5. Resources Assigned this Period						
Strike Team / Task Force / Resource Designator		LWD	Leader	Number Persons	Drop Off PT./Time	Pick Up PT./Time
O-902 SOF2 (T)		09/29	DONALD MEADOWS	1	PASKENTO WORK CENTER/0700	PASKENTO WORK CENTER/1900
E-612 AMBO MEDIC 3		09/25	ABID NADER	2	PASKENTO WORK CENTER/0700	PASKENTO WORK CENTER/1900
O-324 EMPF		09/16	JOHN MOODY	1	PASKENTO WORK CENTER/0700	PASKENTO WORK CENTER/1900
O-502 EMPF		09/20	SHAWN CLARK	1	PASKENTO WORK CENTER/0700	PASKENTO WORK CENTER/1900
6. Control Operations/Work Assignments:						
Continue to patrol and improve containment lines. Secure and mop up lines as appropriate to ensure successful containment of fire.						
7. Special Instructions:						
Use caution around snags and flag as needed for safety. Use caution when driving on roadways and on the fireline. Backhaul excessive equipment and trash. Contact READ for locations of naturally occurring asbestos. READS will call DIVS when entering.						
Follow CDC guidance and established local, state, and national guidance to ensure a healthy work environment. Adhere to the "module of one" concept to reduce physical exposure and transmission of COVID 19. Resources with symptoms notify COVID coordinator at 916-591-9006						
8. Division/Group Communication Summary						
Function	Channel	RX Frequency N/W	RX Tone/NAC	TX Frequency N/W	TX Tone/NAC	Mode
TACTICAL	7	168.0500	136.5	168.0500	136.5	A
COMMAND	5	173.7500	136.5	163.8250	136.5	A
COMMAND	3	170.6875	136.5	166.5750	136.5	A
9. Prepared By (Resource Unit Leader)			Approved By (Planning Section Chief)		Date	Time
CHRIS ANTHONY RESL (T)			JAKE LIGHTFOOT		09/14/2020	2100

Division/Group Assignment List (ICS 204 WF)
Controlled Unclassified Information//Basic

1. Incident Name:				3.		
AUGUST COMPLEX				Branch: I	Division/Group: FOXTROT	
2. Operational Period: DAY						
Date/Time From: 09/15/2020 0700 TUE		Date/Time To: 09/15/2020 1900 TUE				
4. Operations Personnel						
OPERATIONS CHIEF		CHAD OLSON RICH STILES (T)		DEPUTY OPS		MARK KOONTZ
PLANNING OPS		ROD COLLINS, BRIAN BUNN (T) AARON GAY (T)		BRANCH DIRECTOR		LANCE CARBONE JASON KIRKS (T)
DIVISION/GROUP SUPERVISOR		JEFF SANOCKI TIM LANTERMAN (T)		ABOD		ERIC TALPIN
5. Resources Assigned this Period						
Strike Team / Task Force / Resource Designator		LWD	Leader	Number Persons	Drop Off PT./Time	Pick Up PT./Time
E-519 ENG3 TMU 32		09/16	CASEY HOFFMAN	5	PASKENTO WORK STATION /0700	PASKENTO WORK STATION /1900
E-24 ENG3 WILDFIRE SUPPORT 316		09/24	JONALD LOWE	3	PASKENTO WORK STATION /0700	PASKENTO WORK STATION /1900
E-31 ENG5 ALASKA FIRE		09/25	LAURA LUND	3	PASKENTO WORK STATION /0700	PASKENTO WORK STATION /1900
E-173 DOZ2 TOUGH COMPANY 02		09/22	JERMEY TODD	2	PASKENTO WORK STATION /0700	PASKENTO WORK STATION /1900
E-172 DOZ2 BEN TRUCKING		09/24	ARNIE TORRES	2	PASKENTO WORK STATION /0700	PASKENTO WORK STATION /1900
E-270 DOZ2 CM DOZ		09/21	STEVEN EDSALL	2	PASKENTO WORK STATION /0700	PASKENTO WORK STATION /1900
E-271 DOZ2 BATTE ENTERPRISES		09/26	MATT LASITER	2	PASKENTO WORK STATION /0700	PASKENTO WORK STATION /1900
E-52 WTS2 DIETZ 106		09/16	RICHARD MCGOWAN	1	PASKENTO WORK STATION /0700	PASKENTO WORK STATION /1900
O-380 HEQB		09/16	KELLEY WYMAN	1	PASKENTO WORK STATION /0700	PASKENTO WORK STATION /1900
O-731 HEQB (T)		09/23	STEPHEN KAUFMAN	1	PASKENTO WORK STATION /0700	PASKENTO WORK STATION /1900
O-95 SOF2		09/25	JACK MUNCY	1	PASKENTO WORK STATION /0700	PASKENTO WORK STATION /1900
O-902 SOF2 (T)		09/29	DONALD MEADOWS	1	PASKENTO WORK STATION /0700	PASKENTO WORK STATION /1900
E-165 AMBO MEDIC 1		09/23	JARREN BENNETT	2	PASKENTO WORK STATION /0700	PASKENTO WORK STATION /1900
O-869 EMTF		09/25	JESSICA HAWKINS	1	PASKENTO WORK STATION /0700	PASKENTO WORK STATION /1900
O-673 EMPF		09/18	RYAN HOWARD	1	PASKENTO WORK STATION /0700	PASKENTO WORK STATION /1900
O-686 US ARMY SOFR		09/25	JEROME DRAZINSKI	1	PASKENTO WORK STATION /0700	PASKENTO WORK STATION /1900
US ARMY STLM		09/25	PLATT	1	PASKENTO WORK STATION /0700	PASKENTO WORK STATION /1900
US ARMY STLM		09/25	WIEDOW	1	PASKENTO WORK STATION /0700	PASKENTO WORK STATION /1900
8. Division/Group Communication Summary						
Function	Channel	RX Frequency N/W	RX Tone/NAC	TX Frequency N/W	TX Tone/NAC	Mode
TACTICAL	9	168.6000	136.5	168.6000	136.5	A
COMMAND	3	170.6875	136.5	166.5750	136.5	A
COMMAND	2	170.4125	136.5	165.9625	136.5	A
9. Prepared By (Resource Unit Leader)			Approved By (Planning Section Chief)		Date	Time
STEVE POLLOCK			JAKE LIGHTFOOT		09/14/2020	2100

Division/Group Assignment List (ICS 204 WF)
Controlled Unclassified Information//Basic

1. Incident Name:			3.			
AUGUST COMPLEX			Branch:		Division/Group:	
2. Operational Period: DAY			I		FOXTROT	
Date/Time From: 09/15/2020 0700 TUE	Date/Time To: 09/15/2020 1900 TUE					
4. Operations Personnel						
OPERATIONS CHIEF		CHAD OLSON RICH STILES (T)		DEPUTY OPS		MARK KOONTZ
PLANNING OPS		ROD COLLINS, BRIAN BUNN (T) AARON GAY (T)		BRANCH DIRECTOR		LANCE CARBONE JASON KIRKS (T)
DIVISION/GROUP SUPERVISOR		JEFF SANOCKI TIM LANTERMAN (T)		ABOD		ERIC TALPIN
5. Resources Assigned this Period						
Strike Team / Task Force / Resource Designator		LWD	Leader	Number Persons	Drop Off PT./Time	Pick Up PT./Time
US ARMY STML		09/25	CPT DAVID / 1SG CARRASQUILLO	2	PASKENTO WORK STATION /0700	PASKENTO WORK STATION /1900
US ARMY STLM		09/25	ROOPER	1	PASKENTO WORK STATION /0700	PASKENTO WORK STATION /1900
US ARMY STLM (T)		09/25	PIEHL	1	PASKENTO WORK STATION /0700	PASKENTO WORK STATION /1900
US ARMY STML		09/25	CPT WATTS / 1SGT KING	2	PASKENTO WORK STATION /0700	PASKENTO WORK STATION /1900
US ARMY RUGGED 1		09/25	BIEDSCHEID / BYBEE / 1LT CATALANO/SFC DEROSA	24	PASKENTO WORK STATION /0700	PASKENTO WORK STATION /1900
US ARMY RUGGED 2		09/25	BROWN / NEEDHAM / 1LT COLLINGS / SFC MILES	22	PASKENTO WORK STATION /0700	PASKENTO WORK STATION /1900
US ARMY RUGGED 3		09/25	AHRENSBRAK / PACE / 1LT FROMM / SFC ZIZELMAN	24	STONYFORD/0700	PASKENTO WORK STATION /1900
US ARMY RUGGED 4		09/25	CORDELL / HAHN / 2LT COOPER	22	PASKENTO WORK STATION /0700	PASKENTO WORK STATION /1900
US ARMY RUGGED 5		09/22	LUCER / CROWELL / 2LT PENNINGER	22	PASKENTO WORK STATION /0700	PASKENTO WORK STATION /1900
US ARMY RUGGED 6		09/25	ORSEN / ALLEN / 2LT BARTON	22	PASKENTO WORK STATION /0700	PASKENTO WORK STATION /1900
6. Control Operations/Work Assignments:						
Complete dozer line M4 to existing dozer line Monitor fire movement around the Salt Creek Conservation Camp. If resources become available implement firing operations from road and dozer lines to complete approximately one mile of fire line. Plumb and improve, fire as required.						
7. Special Instructions:						
Follow CDC guidance and established local, state, and national guidance to ensure a healthy work environment. Adhere to the "module of one" concept to reduce physical exposure and transmission of COVID 19. Resources with symptoms notify COVID coordinator at 916-591-9006.						
8. Division/Group Communication Summary						
Function	Channel	RX Frequency N/W	RX Tone/NAC	TX Frequency N/W	TX Tone/NAC	Mode
TACTICAL	9	168.6000	136.5	168.6000	136.5	A
COMMAND	3	170.6875	136.5	166.5750	136.5	A
COMMAND	2	170.4125	136.5	165.9625	136.5	A
9. Prepared By (Resource Unit Leader)			Approved By (Planning Section Chief)		Date	Time
STEVE POLLOCK			JAKE LIGHTFOOT		09/14/2020	2100

Division/Group Assignment List (ICS 204 WF)
Controlled Unclassified Information//Basic

1. Incident Name:			3.			
AUGUST COMPLEX			Branch:		Division/Group:	
2. Operational Period: DAY			I		JULIET	
Date/Time From: 09/15/2020 0700 TUE		Date/Time To: 09/15/2020 1900 TUE				
4. Operations Personnel						
OPERATIONS CHIEF		CHAD OLSON RICH STILES (T)		DEPUTY OPS		MARK KOONTZ
PLANNING OPS		ROD COLLINS, BRIAN BUNN (T) AARON GAY (T)		BRANCH DIRECTOR		LANCE CARBONE JASON KIRKS (T)
DIVISION/GROUP SUPERVISOR		UNSTAFFED		ABOD		ERIC TALPIN
5. Resources Assigned this Period						
Strike Team / Task Force / Resource Designator		LWD	Leader	Number Persons	Drop Off PT./Time	Pick Up PT./Time
6. Control Operations/Work Assignments:						
7. Special Instructions:						
Follow CDC guidance and established local, state, and national guidance to ensure a healthy work environment. Adhere to the "module of one" concept to reduce physical exposure and transmission of COVID 19. Resources with symptoms notify COVID coordinator at 916-591-9006.						
8. Division/Group Communication Summary						
Function	Channel	RX Frequency N/W	RX Tone/NAC	TX Frequency N/W	TX Tone/NAC	Mode
TACTICAL	10	168.2500	136.5	168.2500	136.5	A
COMMAND	2	170.4125	136.5	165.9625	136.5	A
9. Prepared By (Resource Unit Leader)			Approved By (Planning Section Chief)		Date	Time
STEVE POLLOCK			JAKE LIGHTFOOT		09/14/2020	2100

Division/Group Assignment List (ICS 204 WF)
Controlled Unclassified Information//Basic

1. Incident Name:				3.		
AUGUST COMPLEX				Branch: I	Division/Group: NOVEMBER	
2. Operational Period: DAY						
Date/Time From: 09/15/2020 0700	TUE	Date/Time To: 09/15/2020 1900	TUE			
4. Operations Personnel						
OPERATIONS CHIEF	CHAD OLSON RICH STILES (T)			DEPUTY OPS	MARK KOONTZ	
PLANNING OPS	ROD COLLINS, BRIAN BUNN (T) AARON GAY (T)			BRANCH DIRECTOR	LANCE CARBONE JASON KIRKS (T)	
DIVISION/GROUP SUPERVISOR	UNSTAFFED			ABOD	ERIC TALPIN	
5. Resources Assigned this Period						
Strike Team / Task Force / Resource Designator	LWD	Leader	Number Persons	Drop Off PT./Time	Pick Up PT./Time	
6. Control Operations/Work Assignments:						
7. Special Instructions:						
Follow CDC guidance and established local, state, and national guidance to ensure a healthy work environment. Adhere to the "module of one" concept to reduce physical exposure and transmission of COVID 19. Resources with symptoms notify COVID coordinator at 916-591-9006.						
8. Division/Group Communication Summary						
Function	Channel	RX Frequency N/W	RX Tone/NAC	TX Frequency N/W	TX Tone/NAC	Mode
TACTICAL	11	166.7250	136.5	166.7250	136.5	A
COMMAND	1	170.0000	136.5	166.6750	136.5	A
9. Prepared By (Resource Unit Leader)			Approved By (Planning Section Chief)		Date	Time
STEVE POLLOCK			JAKE LIGHTFOOT		09/14/2020	2100

Division/Group Assignment List (ICS 204 WF)
Controlled Unclassified Information//Basic

1. Incident Name:			3.			
AUGUST COMPLEX			Branch:		Division/Group:	
2. Operational Period: DAY			III		ROMEO	
Date/Time From: 09/15/2020 0700 TUE	Date/Time To: 09/15/2020 1900 TUE					
4. Operations Personnel						
OPERATIONS CHIEF	CHAD OLSON RICH STILES (T)			DEPUTY OPS	MARK KOONTZ	
PLANNING OPS	ROD COLLINS, BRIAN BUNN (T) AARON GAY (T)			BRANCH DIRECTOR	ROBERT LOPEZ	
DIVISION/GROUP SUPERVISOR	TERRY WARLICK CHRISTOPHER FRIAR (T)			AOBD	ERIC TALPIN	
5. Resources Assigned this Period						
Strike Team / Task Force / Resource Designator	LWD	Leader	Number Persons	Drop Off PT./Time	Pick Up PT./Time	
C-100 HC1 VALYERMO	09/15	MATTHEW RAMSTEAD	20	GRAVELLY-SPIKE/0700	GRAVELLY-SPIKE/1900	
E-491 ENG3 SPEARFISH	09/18	BILL WENZEL	3	GRAVELLY-SPIKE/0700	GRAVELLY-SPIKE/1900	
E-23 ENG3 SPENCE INDUSTRIAL	09/16	GALEN PAWSON	3	GRAVELLY-SPIKE/0700	GRAVELLY-SPIKE/1900	
E-179 ENG3 TREASURE VALLEY 3491	09/19	JOHN HOVEY	3	GRAVELLY-SPIKE/0700	GRAVELLY-SPIKE/1900	
E-34 ENG3 FIRE TRAX 357	09/28	ART HATFIELD	3	GRAVELLY-SPIKE/0700	GRAVELLY-SPIKE/1900	
E-524 ENG3 MODOC E-34	09/19	RICHARD TROTTS	5	GRAVELLY-SPIKE/0700	GRAVELLY-SPIKE/1900	
E-258 ENG6 ROCKY POINT	09/22	FLORES	3	GRAVELLY-SPIKE/0700	GRAVELLY-SPIKE/1900	
E-532 ENG6 TGF FORESTRY AND FIRE	09/17	CURT TIMMER	3	GRAVELLY-SPIKE/0700	GRAVELLY-SPIKE/1900	
E-572 ENG6 BIG STATE	09/22	PAUL VALENTINE	3	GRAVELLY-SPIKE/0700	GRAVELLY-SPIKE/1900	
E-512 ENG6 TGF FORESTRY AND FIRE	09/17	ANTHONY LONGBUCCO	3	GRAVELLY-SPIKE/0700	GRAVELLY-SPIKE/1900	
E-199 ENG6 WILDLAND FIRE SVCS	09/19	DAVID HOGREFE	3	GRAVELLY-SPIKE/0700	GRAVELLY-SPIKE/1900	
E-509 ENG6 CAYE WILDFIRE SERVICES	09/18	PIERRE MALATARE	3	GRAVELLY-SPIKE/0700	GRAVELLY-SPIKE/1900	
E-185 ENG6 WINDSWEPT FIRE 604	09/24	CHRIS SCHIVEFELDEIN	3	GRAVELLY-SPIKE/0700	GRAVELLY-SPIKE/1900	
E-558 DOZ2 CA-MDF 4	09/17	JAMES JAYNE	2	GRAVELLY-SPIKE/0700	GRAVELLY-SPIKE/1900	
E-274 DOZ2 DUKE'S EQUIPMENT	09/14	TIM DUKE	2	GRAVELLY-SPIKE/0700	GRAVELLY-SPIKE/1900	
E-475 DOZ2 MANN'S	09/20	PATRICK MANN'S	3	GRAVELLY-SPIKE/0700	GRAVELLY-SPIKE/1900	
E-275 DOZ2 BLACK RANGE	09/17	TIMOTHY PEARSON	2	GRAVELLY-SPIKE/0700	GRAVELLY-SPIKE/1900	
E-281 DOZ2 NORTH STATE	09/18	GEORGE PCE	2	GRAVELLY-SPIKE/0700	GRAVELLY-SPIKE/1900	
8. Division/Group Communication Summary						
Function	Channel	RX Frequency N/W	RX Tone/NAC	TX Frequency N/W	TX Tone/NAC	Mode
COMMAND	6	170.0500	136.5	167.0750	136.5	A
TACTICAL	12	166.7750	136.5	166.7750	136.5	A
9. Prepared By (Resource Unit Leader)		Approved By (Planning Section Chief)		Date	Time	
CHRIS ANTHONY RESL (T)		JAKE LIGHTFOOT		09/14/2020	2100	

Division/Group Assignment List (ICS 204 WF)
Controlled Unclassified Information//Basic

1. Incident Name:		3.				
AUGUST COMPLEX		Branch:		Division/Group:		
2. Operational Period: DAY		III		ROMEO		
Date/Time From: 09/15/2020 0700 TUE	Date/Time To: 09/15/2020 1900 TUE					
4. Operations Personnel						
OPERATIONS CHIEF	CHAD OLSON RICH STILES (T)	DEPUTY OPS		MARK KOONTZ		
PLANNING OPS	ROD COLLINS, BRIAN BUNN (T) AARON GAY (T)	BRANCH DIRECTOR		ROBERT LOPEZ		
DIVISION/GROUP SUPERVISOR	TERRY WARLICK CHRISTOPHER FRIAR (T)	AOBD		ERIC TALPIN		
5. Resources Assigned this Period						
Strike Team / Task Force / Resource Designator	LWD	Leader	Number Persons	Drop Off PT./Time	Pick Up PT./Time	
E-277 DOZ2 K&B TIMBERWORKS	09/16	JAMES KELLER	2	GRAVELLY-SPIKE/0700	GRAVELLY-SPIKE/1900	
E-257 DOZ2 MCBRIDE	09/26	JAMES GEOFF	2	GRAVELLY-SPIKE/0700	GRAVELLY-SPIKE/1900	
E-50 WTS2 LENIHAN 2	09/16	TRISTIAN HEUGER	1	GRAVELLY-SPIKE/0700	GRAVELLY-SPIKE/1900	
E-264 WTS2 WTS2 TOBIASSON WATER	09/24	JUSTIN RHODES	1	GRAVELLY-SPIKE/0700	GRAVELLY-SPIKE/1900	
E-609 MAST T2 BOOM MT	09/26	TODD ALDER	2	GRAVELLY-SPIKE/0700	GRAVELLY-SPIKE/1900	
Q-507 FMOD FIREFALLERS	09/17	MARK HITSON	2	GRAVELLY-SPIKE/0700	GRAVELLY-SPIKE/1900	
O-301 TFLD	09/16	RYAN SHANNAHAN	1	GRAVELLY-SPIKE/0700	GRAVELLY-SPIKE/1900	
O-614 TFLD (T)	09/17	BJORN TROBERG	1	GRAVELLY-SPIKE/0700	GRAVELLY-SPIKE/1900	
O-730 HEQB(T)	09/22	BENJAMIN SUSOR	1	GRAVELLY-SPIKE/0700	GRAVELLY-SPIKE/1900	
O-871 HEQB	09/24	MICHAEL HUFFMAN	1	GRAVELLY-SPIKE/0700	GRAVELLY-SPIKE/1900	
O-903 HEQB	09/26	KEATON SHEPHARD	1	GRAVELLY-SPIKE/0700	GRAVELLY-SPIKE/1900	
O-630 HEQB (T)	09/17	DEAN RUSSELL	1	GRAVELLY-SPIKE/0700	GRAVELLY-SPIKE/1900	
O-566 HEQB	09/17	COREY FARRELL	1	GRAVELLY-SPIKE/0700	GRAVELLY-SPIKE/1900	
O-732 HEQB (T)	09/20	PHILLIP HOOVER	1	GRAVELLY-SPIKE/0700	GRAVELLY-SPIKE/1900	
O-567 HEQB	09/23	CLAYTON F COOPER	1	GRAVELLY-SPIKE/0700	GRAVELLY-SPIKE/1900	
O-563 HEQB (T)	09/15	RANDALL MCLAIN	1	GRAVELLY-SPIKE/0700	GRAVELLY-SPIKE/1900	
E-611 AMBO MEDIC 4	09/24	TERU BAKER	2	GRAVELLY-SPIKE/0700	GRAVELLY-SPIKE/1900	
O-911 SOFR (T)	09/27	MATT CHRISTENSEN	1	GRAVELLY-SPIKE/0700	GRAVELLY-SPIKE/1900	
8. Division/Group Communication Summary						
Function	Channel	RX Frequency N/W	RX Tone/NAC	TX Frequency N/W	TX Tone/NAC	Mode
COMMAND	6	170.0500	136.5	167.0750	136.5	A
TACTICAL	12	166.7750	136.5	166.7750	136.5	A
9. Prepared By (Resource Unit Leader)		Approved By (Planning Section Chief)		Date	Time	
CHRIS ANTHONY RESL (T)		JAKE LIGHTFOOT		09/14/2020	2100	

Division/Group Assignment List (ICS 204 WF)
Controlled Unclassified Information//Basic

1. Incident Name:				3.		
AUGUST COMPLEX				Branch:		Division/Group:
2. Operational Period: DAY				III		ROMEO
Date/Time From: 09/15/2020 0700 TUE		Date/Time To: 09/15/2020 1900 TUE				
4. Operations Personnel						
OPERATIONS CHIEF		CHAD OLSON RICH STILES (T)		DEPUTY OPS		MARK KOONTZ
PLANNING OPS		ROD COLLINS, BRIAN BUNN (T) AARON GAY (T)		BRANCH DIRECTOR		ROBERT LOPEZ
DIVISION/GROUP SUPERVISOR		TERRY WARLICK CHRISTOPHER FRIAR (T)		AOBD		ERIC TALPIN
5. Resources Assigned this Period						
Strike Team / Task Force / Resource Designator		LWD	Leader	Number Persons	Drop Off PT./Time	Pick Up PT./Time
O-898 EMPF		09/27	JOE WHITE	1	GRAVELLY-SPIKE/0700	GRAVELLY-SPIKE/1900
O-957 REMS 2		09/27	AUSTIN STOWE	2	GRAVELLY-SPIKE/0700	GRAVELLY-SPIKE/1900
O-956 REMS 1		09/27	BRAD NOBLE	2	GRAVELLY-SPIKE/0700	GRAVELLY-SPIKE/1900
REAF			MATT NCURMOHAMADIAN	1	GRAVELLY-SPIKE/0700	GRAVELLY-SPIKE/1900
REAF			LANCE SARGENT	1	GRAVELLY-SPIKE/0700	GRAVELLY-SPIKE/1900
REAF			PJ ANDERER	1	GRAVELLY-SPIKE/0700	GRAVELLY-SPIKE/1900
REAF			JASON MARTIN	1	GRAVELLY-SPIKE/0700	GRAVELLY-SPIKE/1900
REAF			HILDA KWAN	1	GRAVELLY-SPIKE/0700	GRAVELLY-SPIKE/1900
REAF			LAUREN HOYLE	1	GRAVELLY-SPIKE/0700	GRAVELLY-SPIKE/1900
REAF			BOB WEAVER	1	GRAVELLY-SPIKE/0700	GRAVELLY-SPIKE/1900
REAF			JESSE IRWIN	1	GRAVELLY-SPIKE/0700	GRAVELLY-SPIKE/1900
REAF			MIKE DOLAN	1	GRAVELLY-SPIKE/0700	GRAVELLY-SPIKE/1900
REAF			JOE STOKES	1	GRAVELLY-SPIKE/0700	GRAVELLY-SPIKE/1900
REAF			RADAK GLEBOKI	1	GRAVELLY-SPIKE/0700	GRAVELLY-SPIKE/1900
6. Control Operations/Work Assignments:						
Point protection in the Pillsbury Ranch and Rice Fork summer home area. Build control lines around in-holdings in the area.						
Continue working on approved fire line locations in Elk Creek drainage and Sanhedrin Wilderness. Work closely with READS and REAFs inside of wilderness. Continue coordination and cooperation with CAL FIRE						
7. Special Instructions:						
8. Division/Group Communication Summary						
Function	Channel	RX Frequency N/W	RX Tone/NAC	TX Frequency N/W	TX Tone/NAC	Mode
COMMAND	6	170.0500	136.5	167.0750	136.5	A
TACTICAL	12	166.7750	136.5	166.7750	136.5	A
9. Prepared By (Resource Unit Leader)			Approved By (Planning Section Chief)		Date	Time
CHRIS ANTHONY RESL (T)			JAKE LIGHTFOOT		09/14/2020	2100

Division/Group Assignment List (ICS 204 WF)
Controlled Unclassified Information//Basic

1. Incident Name:		3.				
AUGUST COMPLEX		Branch:		Division/Group:		
2. Operational Period:		III		ROMEO		
DAY						
Date/Time From: 09/15/2020 0700	TUE	Date/Time To: 09/15/2020 1900	TUE			
4. Operations Personnel						
OPERATIONS CHIEF	CHAD OLSON RICH STILES (T)		DEPUTY OPS	MARK KOONTZ		
PLANNING OPS	ROD COLLINS, BRIAN BUNN (T) AARON GAY (T)		BRANCH DIRECTOR	ROBERT LOPEZ		
DIVISION/GROUP SUPERVISOR	TERRY WARLICK CHRISTOPHER FRIAR (T)		AOBD	ERIC TALPIN		
7. Special Instructions:						
Use caution around snags and flag as needed for safety. Use caution when driving on roadways and on the fireline. Backhaul excessive equipment and trash. READS will call DIVS when entering.						
Follow CDC guidance and established local, state, and national guidance to ensure a healthy work environment. Adhere to the "module of one" concept to reduce physical exposure and transmission of COVID 19. Resources with symptoms notify COVID coordinator at 916-591-9006.						
8. Division/Group Communication Summary						
Function	Channel	RX Frequency N/W	RX Tone/NAC	TX Frequency N/W	TX Tone/NAC	Mode
COMMAND	6	170.0500	136.5	167.0750	136.5	A
TACTICAL	12	166.7750	136.5	166.7750	136.5	A
9. Prepared By (Resource Unit Leader)		Approved By (Planning Section Chief)		Date	Time	
CHRIS ANTHONY RESL (T)		JAKE LIGHTFOOT		09/14/2020	2100	

Division/Group Assignment List (ICS 204 WF)
Controlled Unclassified Information//Basic

1. Incident Name:				3.		
AUGUST COMPLEX				Branch: III	Division/Group: OSCAR	
2. Operational Period: DAY						
Date/Time From: 09/15/2020 0700 TUE		Date/Time To: 09/15/2020 1900 TUE				
4. Operations Personnel						
OPERATIONS CHIEF	CHAD OLSON, RICH STILES (T)			DEPUTY OPS	MARK KOONTZ	
PLANNING OPS	ROD COLLINS, BRIAN BUNN (T) AARON GAY (T)			BRANCH DIRECTOR	ROBERT LOPEZ	
DIVISION/GROUP SUPERVISOR	BRIAN NATE NATE ARRON RADFORD (T)			AOBD	ERIC TALPIN	
5. Resources Assigned this Period						
Strike Team / Task Force / Resource Designator	LWD	Leader	Number Persons	Drop Off PT./Time	Pick Up PT./Time	
E-18 DOZ2 ROSEVEAR LLC	09/28	CARL STEINMANN	2	GRAVELLY- SPIKE/0700	GRAVELLY- SPIKE/1900	
E-136 DOZ2 WEST LANDS	10/02	GARY A QUINONES	2	GRAVELLY- SPIKE/0700	GRAVELLY- SPIKE/1900	
O-911 SOFR (T)	09/26	MATTHEW J CHRISTENSEN	1	GRAVELLY- SPIKE/0700	GRAVELLY- SPIKE/1900	
6. Control Operations/Work Assignments:						
Point protection in the Pillsbury Ranch and Rice Fork summer home area. Build control lines around inholdings in the area.						
Continue working on approved fire line locations in Elk Creek drainage and Sanhedrin Wilderness. Work closely with READs and REAFs inside of wilderness. Continue coordination and cooperation with CAL FIRE						
7. Special Instructions:						
Follow CDC guidance and established local, state, and national guidance to ensure a healthy work environment. Adhere to the "module of one" concept to reduce physical exposure and transmission of COVID 19. Resources with symptoms notify COVID coordinator at 916-591-9006.						
8. Division/Group Communication Summary						
Function	Channel	RX Frequency N/W	RX Tone/NAC	TX Frequency N/W	TX Tone/NAC	Mode
COMMAND	6	170.0500	136.5	167.0750	136.5	A
TACTICAL	8	168.2000	136.5	168.2000	136.5	A
9. Prepared By (Resource Unit Leader)			Approved By (Planning Section Chief)		Date	Time
STEVE POLLOCK			JAKE LIGHTFOOT		09/14/2020	2100

Division/Group Assignment List (ICS 204 WF)
Controlled Unclassified Information//Basic

1. Incident Name:				3.			
AUGUST COMPLEX				Branch:		Division/Group:	
2. Operational Period: DAY				III		TANGO	
Date/Time From: 09/15/2020 0700 TUE		Date/Time To: 09/15/2020 1900 TUE					
4. Operations Personnel							
OPERATIONS CHIEF		CHAD OLSON, RICH STILES (T)		DEPUTY OPS		MARK KOONTZ	
PLANNING OPS		ROD COLLINS, BRIAN BUNN (T) AARON GAY (T)		BRANCH DIRECTOR		ROBERT LOPEZ	
DIVISION/GROUP SUPERVISOR		SPENCER JOHNSTON		ABOD		ERIC TALPIN	
5. Resources Assigned this Period							
Strike Team / Task Force / Resource Designator			LWD	Leader	Number Persons	Drop Off PT./Time	Pick Up PT./Time
6. Control Operations/Work Assignments:							
Point protection in the Pillsbury Ranch and Rice Fork summer home area. Build control lines around inholdings in the area.							
7. Special Instructions:							
Follow CDC guidance and established local, state, and national guidance to ensure a healthy work environment. Adhere to the "module of one" concept to reduce physical exposure and transmission of COVID 19. Resources with symptoms notify COVID coordinator at 916-591-9006.							
8. Division/Group Communication Summary							
Function	Channel	RX Frequency N/W	RX Tone/NAC	TX Frequency N/W	TX Tone/NAC	Mode	
TACTICAL	7	168.0500	136.5	168.0500	136.5	A	
9. Prepared By (Resource Unit Leader)				Approved By (Planning Section Chief)		Date	Time
STEVE POLLOCK				JAKE LIGHTFOOT		09/14/2020	2100

Division/Group Assignment List (ICS 204 WF)
Controlled Unclassified Information//Basic

1. Incident Name:			3.			
AUGUST COMPLEX			Branch:		Division/Group:	
2. Operational Period: DAY			III		NIGHT GROUP	
Date/Time From: 09/15/2020 0700 TUE	Date/Time To: 09/15/2020 1900 TUE					
4. Operations Personnel						
OPERATIONS CHIEF		CHAD OLSON, RICH STILES (T)		DEPUTY OPS		MARK KOONTZ
PLANNING OPS		ROD COLLINS, BRIAN BUNN (T)		BRANCH DIRECTOR		ROBERT LOPEZ
DIVISION/GROUP SUPERVISOR		STEVE CAMERON		ABOD		ERIC TALPIN
5. Resources Assigned this Period						
Strike Team / Task Force / Resource Designator		LWD	Leader	Number Persons	Drop Off PT./Time	Pick Up PT./Time
E-492 ENG3 PLATTE VALLEY FPD 3733		09/20	ALEX HAAK	3	GRAVELLY-SPIKE/0700	GRAVELLY-SPIKE/1900
E-525 ENG3 AZ-ORACLE 692		09/21	TYLER MCGOVERN	4	GRAVELLY-SPIKE/0700	GRAVELLY-SPIKE/1900
E-517 ENG3 CA-MICC-8531		09/19	KYLE BONHON	5	GRAVELLY-SPIKE/0700	GRAVELLY-SPIKE/1900
E-93 ENG4 JD FORESTRY 2		09/22	ALBERTO GARCIA	3	GRAVELLY-SPIKE/0700	GRAVELLY-SPIKE/1900
E-510 ENG6 DULUTH INTL E-713		09/16	CLAYTON RAKES	4	GRAVELLY-SPIKE/0700	GRAVELLY-SPIKE/1900
E-621 ENG6 WY-RSD-1602		09/26	ANDREW WARE	4	GRAVELLY-SPIKE/0700	GRAVELLY-SPIKE/1900
E-515 ENG6 TWIN LAKES 56		09/25	TRISHA ST PIERRE	2	GRAVELLY-SPIKE/0700	GRAVELLY-SPIKE/1900
E-198 ENG6 WILDLAND FIRE SVC		09/26	JEREMIAH HATCHER	3	GRAVELLY-SPIKE/0700	GRAVELLY-SPIKE/1900
E-194 ENG6 STARKCORP 1		09/25	CODY SHIPP	3	GRAVELLY-SPIKE/0700	GRAVELLY-SPIKE/1900
E-497 WT GENESIS		09/18	TAMI QUINONES	1	GRAVELLY-SPIKE/0700	GRAVELLY-SPIKE/1900
6. Control Operations/Work Assignments:						
Point protection in the Pillsbury Ranch and Rice Fork summer home area. Build control lines around inholdings in the area.						
Coordinate with Day Operations and Branch Director for assignments.						
7. Special Instructions:						
Follow CDC guidance and established local, state, and national guidance to ensure a healthy work environment. Adhere to the "module of one" concept to reduce physical exposure and transmission of COVID 19. Resources with symptoms notify COVID coordinator at 916-591-9006.						
8. Division/Group Communication Summary						
Function	Channel	RX Frequency N/W	RX Tone/NAC	TX Frequency N/W	TX Tone/NAC	Mode
TACTICAL	8	168.2000	136.5	168.2000	136.5	A
COMMAND	1	170.0000	136.5	166.6750	136.5	A
9. Prepared By (Resource Unit Leader)			Approved By (Planning Section Chief)		Date	Time
STEVE POLLOCK			JAKE LIGHTFOOT		09/14/2020	2100

Division/Group Assignment List (ICS 204 WF)
Controlled Unclassified Information//Basic

1. Incident Name:			3.			
AUGUST COMPLEX			Branch:		Division/Group:	
2. Operational Period: DAY			STRUCT. PROT.		PILLSBURY STRUCTURE GRP	
Date/Time From: 09/15/2020 0700 TUE	Date/Time To: 09/15/2020 1900 TUE					
4. Operations Personnel						
OPERATIONS CHIEF		CHAD OLSON RICH STILES (T)		DEPUTY OPS		MARK KOONTZ
PLANNING OPS		ROD COLLINS, BRIAN BUNN (T) AARON GAY (T)		BRANCH DIRECTOR		PAUL HUTTA
DIVISION/GROUP SUPERVISOR		PILA MALOLO MICHAEL DOHERTY (T)		AOBD		ERIC TALPIN
5. Resources Assigned this Period						
Strike Team / Task Force / Resource Designator	LWD	Leader	Number Persons	Drop Off PT./Time	Pick Up PT./Time	
C-9 FIRE - CREW - T1 - ELDORADO IHC	09/16	BEN STRAHAN	20	GRAVELLY-SPIKE/0700	GRAVELLY-SPIKE/1900	
C-129 HC-2 17151 - GE FORESTRY INC	09/25	GORGONIA IBARRA	20	GRAVELLY-SPIKE/0700	GRAVELLY-SPIKE/1900	
E-12 ENG3 CLEARWATER 62	09/22	STUART JOHNSON	3	GRAVELLY-SPIKE/0700	GRAVELLY-SPIKE/1900	
E-523 ENG3 MNF 344	09/19	MATTHEW BASKIN	5	GRAVELLY-SPIKE/0700	GRAVELLY-SPIKE/1900	
E-480 ENG3 MNF 42	09/17	MARK LABRASH	5	GRAVELLY-SPIKE/0700	GRAVELLY-SPIKE/1900	
E-11 ENG6 SUNDANCE FIRE 5	09/19	MATT ABBE	3	GRAVELLY-SPIKE/0700	GRAVELLY-SPIKE/1900	
E-455 SKG1 CHAPMAN	09/16	CHAPMAN	2	GRAVELLY-SPIKE/0700	GRAVELLY-SPIKE/1900	
E-562 DOZ2 ROWBERRY TRUCKING	09/21	CALEB ROWBERRY	2	GRAVELLY-SPIKE/0700	GRAVELLY-SPIKE/1900	
E-428 MAST BRAD INGRAM CONSTRUCTION	09/18	MARK ESCALARA	2	GRAVELLY-SPIKE/0700	GRAVELLY-SPIKE/1900	
E-610 MASTICATOR T-1 CMT	09/24	JOE ALTER	2	GRAVELLY-SPIKE/0700	GRAVELLY-SPIKE/1900	
E-508 WTS2 DUSTBUSTERS	09/20	GREG HOLT	1	GRAVELLY-SPIKE/0700	GRAVELLY-SPIKE/1900	
E-497 WTS2 GENESIS	09/18	TAMI QUINONES	1	GRAVELLY-SPIKE/0700	GRAVELLY-SPIKE/1900	
O-695 TFLD	09/20	BRIAN PIPPIN	1	GRAVELLY-SPIKE/0700	GRAVELLY-SPIKE/1900	
O-636 TFLD (T)	09/16	BILL BETTENCOURT	1	GRAVELLY-SPIKE/0700	GRAVELLY-SPIKE/1900	
O-824 TFLD	09/24	MIKE BLAKE	1	GRAVELLY-SPIKE/0700	GRAVELLY-SPIKE/1900	
O-752 TFLD(T)	09/22	JEFFREY CORSER	1	GRAVELLY-SPIKE/0700	GRAVELLY-SPIKE/1900	
E-407 CHIP GRAYBACK FORESTY	09/14	JARED COURNOYER	2	GRAVELLY-SPIKE/0700	GRAVELLY-SPIKE/1900	
E-539 WATER TENDER - T2 - MNF58	09/19	JORDAN AZBILL	2	GRAVELLY-SPIKE/0700	GRAVELLY-SPIKE/1900	
8. Division/Group Communication Summary						
Function	Channel	RX Frequency N/W	RX Tone/NAC	TX Frequency N/W	TX Tone/NAC	Mode
TACTICAL	12	166.7750	136.5	166.7750	136.5	A
COMMAND	1	170.0000	136.5	166.6750	136.5	A
COMMAND	6	170.0500	136.5	167.0750	136.5	A
9. Prepared By (Resource Unit Leader)		Approved By (Planning Section Chief)		Date	Time	
CHRIS ANTHONY RESL (T)		JAKE LIGHTFOOT		09/14/2020	2100	

Division/Group Assignment List (ICS 204 WF)
Controlled Unclassified Information//Basic

1. Incident Name:			3:			
AUGUST COMPLEX			Branch:		Division/Group:	
2. Operational Period: DAY			STRUCT. PROT.		PILLSBURY STRUCTURE GRP	
Date/Time From: 09/15/2020 0700 TUE	Date/Time To: 09/15/2020 1900 TUE					
4. Operations Personnel						
OPERATIONS CHIEF	CHAD OLSON RICH STILES (T)			DEPUTY OPS	MARK KOONTZ	
PLANNING OPS	ROD COLLINS, BRIAN BUNN (T) AARON GAY (T)			BRANCH DIRECTOR	PAUL HUTTA	
DIVISION/GROUP SUPERVISOR	PILA MALOLO MICHAEL DOHERTY (T)			AOBD	ERIC TALPIN	
5. Resources Assigned this Period						
Strike Team / Task Force / Resource Designator	LWD	Leader	Number Persons	Drop Off PT./Time	Pick Up PT./Time	
O-911 SOFR (T)	09/26	MATTHEW CHRISTENSEN	1	GRAVELLY-SPIKE/0700	GRAVELLY-SPIKE/1900	
E-613 AMBO MEDIC 5	09/25	TIM MCNAIR	2	GRAVELLY-SPIKE/0700	GRAVELLY-SPIKE/1900	
O-626 EMTF	09/17	BRETT ROBERTS	1	GRAVELLY-SPIKE/0700	GRAVELLY-SPIKE/1900	
O-323 EMPF	09/16	RICK BOSTIAN	1	GRAVELLY-SPIKE/0700	GRAVELLY-SPIKE/1900	
US ARMY STLM	09/25	PALIN	1	GRAVELLY-SPIKE/0700	GRAVELLY-SPIKE/1900	
US ARMY STLM	09/25	HANCOCK	1	GRAVELLY-SPIKE/0700	GRAVELLY-SPIKE/1900	
US ARMY STLM	09/25	CPT-KETCHUM	1	GRAVELLY-SPIKE/0700	GRAVELLY-SPIKE/1900	
US ARMY RUGGED 7	09/25	MULLER / MCCULLOUGH / 1LT HABIGER	23	STONYFORD SPIKE/0700	GRAVELLY-SPIKE/1900	
US ARMY RUGGED 8	09/25	JOHNSON / 1LT STACEY	22	GRAVELLY-SPIKE/0700	GRAVELLY-SPIKE/1900	
US ARMY RUGGED 9	09/25	HOUSE / KUPFER / 2LT CAMPOS	23	GRAVELLY-SPIKE/0700	GRAVELLY-SPIKE/1900	
US ARMY RUGGED 10	09/25	WILTSE / WEAVER / 1LT STEARUS	23	GRAVELLY-SPIKE/0700	STONYFORD SPIKE/1900	
US ARMY BILLINGS IA ALPHA 2	09/25	STARK	4	STONYFORD SPIKE/0700	GRAVELLY-SPIKE/1900	
6. Control Operations/Work Assignments:						
Continue to prep around structures and sub-divisions identified in the Pillsbury Lake area. Continue to identify and GPS primary structures and outbuildings.						
7. Special Instructions:						
Use caution around snags and flag as needed for safety. Use caution when driving on roadways and on the fireline. Backhaul excessive equipment and trash. READS will call DIVS when entering.						
SOFR's will maintain contact with resources as they transition along the control lines between DIV O and DIV R.						
8. Division/Group Communication Summary						
Function	Channel	RX Frequency N/W	RX Tone/NAC	TX Frequency N/W	TX Tone/NAC	Mode
TACTICAL	12	166.7750	136.5	166.7750	136.5	A
COMMAND	1	170.0000	136.5	166.6750	136.5	A
COMMAND	6	170.0500	136.5	167.0750	136.5	A
9. Prepared By (Resource Unit Leader)		Approved By (Planning Section Chief)		Date	Time	
CHRIS ANTHONY RESL (T)		JAKE LIGHTFOOT		09/14/2020	2100	

Division/Group Assignment List (ICS 204 WF)
 Controlled Unclassified Information//Basic

1. Incident Name:		3.				
AUGUST COMPLEX		Branch:		Division/Group:		
2. Operational Period: DAY		STRUCT. PROT.		PILLSBURY STRUCTURE GRP		
Date/Time From: 09/15/2020 0700 TUE	Date/Time To: 09/15/2020 1900 TUE					
4. Operations Personnel						
OPERATIONS CHIEF	CHAD OLSON RICH STILES (T)	DEPUTY OPS		MARK KOONTZ		
PLANNING OPS	ROD COLLINS, BRIAN BUNN (T) AARON GAY (T)	BRANCH DIRECTOR		PAUL HUTTA		
DIVISION/GROUP SUPERVISOR	PILA MALOLO MICHAEL DOHERTY (T)	AOBD		ERIC TALPIN		
7. Special Instructions:						
<p>Follow CDC guidance and established local, state, and national guidance to ensure a healthy work environment. Adhere to the "module of one" concept to reduce physical exposure and transmission of COVID 19. Resources with symptoms notify COVID coordinator at 916-591-9006.</p>						
8. Division/Group Communication Summary						
Function	Channel	RX Frequency N/W	RX Tone/NAC	TX Frequency N/W	TX Tone/NAC	Mode
TACTICAL	12	166.7750	136.5	166.7750	136.5	A
COMMAND	1	170.0000	136.5	166.6750	136.5	A
COMMAND	6	170.0500	136.5	167.0750	136.5	A
9. Prepared By (Resource Unit Leader)		Approved By (Planning Section Chief)		Date	Time	
CHRIS ANTHONY RESL (T)		JAKE LIGHTFOOT		09/14/2020	2100	

Division/Group Assignment List (ICS 204 WF)
Controlled Unclassified Information//Basic

1. Incident Name:				3.		
AUGUST COMPLEX				Branch:		Division/Group:
2. Operational Period: DAY				STRUCT. PROT.		RICE STRUCTURE GRP
Date/Time From: 09/15/2020 0700 TUE		Date/Time To: 09/15/2020 1900 TUE				
4. Operations Personnel						
OPERATIONS CHIEF		CHAD OLSON, RICH STILES (T)		DEPUTY OPS		MARK KOONTZ
PLANNING OPS		ROD COLLINS, BRIAN BUNN (T) AARON GAY (T)		BRANCH DIRECTOR		PAUL HUTTA
DIVISION/GROUP SUPERVISOR		CODY HENRY, SHEENA WATERS (T)		ABOD		ERIC TALPIN
5. Resources Assigned this Period						
Strike Team / Task Force / Resource Designator		LWD	Leader	Number Persons	Drop Off PT./Time	Pick Up PT./Time
E-615 ENG3 FL-FNF E611		09/19	JUSTIN HARRELL	4	GRAVELLY-SPIKE/0700	GRAVELLY SPIKE /2100
E-522 ENG3 - 35		09/15	SCOTT FLYNN	5	GRAVELLY-SPIKE/0700	GRAVELLY SPIKE /2100
E-187 ENG3 OUTBACK FIREFIGHTING		09/24	LANCE WOLLEBOEK	3	GRAVELLY-SPIKE/0700	GRAVELLY SPIKE /2100
E-619 ENG6 - AR-OUF E-671		09/27	MATTHEW PAWLIKOWSKI	2	GRAVELLY-SPIKE/0700	GRAVELLY SPIKE /2100
E-622 ENG6 - FL FNF 642		09/21	CRAIG HOISINGTON	3	GRAVELLY-SPIKE/0700	GRAVELLY SPIKE /2100
E-624 ENG6 WV-MOF - E-651		09/28	STEVEN COOPER	6	GRAVELLY-SPIKE/0700	GRAVELLY SPIKE /2100
E-616 ENG6 BALDWIN FORESTRY		09/28	LORAN ANDERSON	3	GRAVELLY-SPIKE/0700	GRAVELLY SPIKE /2100
E-195 ENG6 DB JET		09/24	PHILLIP CHRISTIE	3	GRAVELLY-SPIKE/0700	GRAVELLY SPIKE /2100
E-276 DOZ2 TRAMBLEY CONSTRUCTION		09/15	FRANK TRAMBLEY	2	GRAVELLY-SPIKE/0700	GRAVELLY SPIKE /2100
E-262 WTS1 DNN ENTERPRISES		09/27	DAVE PIERCE	1	GRAVELLY-SPIKE/0700	GRAVELLY SPIKE /2100
E-27 WTS1 PRECISION TOWING		09/15	LARRY JENSEN	1	GRAVELLY-SPIKE/0700	GRAVELLY SPIKE /2100
E-115 WTS2 OUTDOOR VAC SERVICES		09/24	DAVID ANTLEY	2	GRAVELLY-SPIKE/0700	GRAVELLY SPIKE /2100
FALLER MODULE - SWEDBERG		09/17	JUSTIN FOSS	2	GRAVELLY-SPIKE/0700	GRAVELLY SPIKE /2100
O-366 TFLD		09/27	JASON WICKIZER	1	GRAVELLY-SPIKE/0700	GRAVELLY SPIKE /2100
O-772 TFLD (T)		09/17	JONATHAN A MANN	1	GRAVELLY-SPIKE/0700	GRAVELLY SPIKE /2100
O-694 TFLD (T)		09/21	ASON R MARTIN (T)	1	GRAVELLY-SPIKE/0700	GRAVELLY SPIKE /2100
O-911 SOFR (T)		09/26	MATTHEW CHRISTENSEN	1	GRAVELLY-SPIKE/0700	GRAVELLY SPIKE /2100
E-613 AMBO MEDIC 5		09/25	TIM MCNAIR	2	GRAVELLY-SPIKE/0700	GRAVELLY SPIKE /2100
8. Division/Group Communication Summary						
Function	Channel	RX Frequency N/W	RX Tone/NAC	TX Frequency N/W	TX Tone/NAC	Mode
TACTICAL	10	168.2500	136.5	168.2500	136.5	A
COMMAND	6	170.0500	136.5	167.0750	136.5	A
9. Prepared By (Resource Unit Leader)			Approved By (Planning Section Chief)		Date	Time
STEVE POLLOCK			JAKE LIGHTFOOT		09/14/2020	2100

Division/Group Assignment List (ICS 204 WF)
Controlled Unclassified Information//Basic

1. Incident Name:			3.			
AUGUST COMPLEX			Branch:		Division/Group:	
2. Operational Period: DAY			STRUCT. PROT.		RICE STRUCTURE GRP	
Date/Time From: 09/15/2020 0700 TUE	Date/Time To: 09/15/2020 1900 TUE					
4. Operations Personnel						
OPERATIONS CHIEF	CHAD OLSON, RICH STILES (T)		DEPUTY OPS		MARK KOONTZ	
PLANNING OPS	ROD COLLINS, BRIAN BUNN (T) AARON GAY (T)		BRANCH DIRECTOR		PAUL HUTTA	
DIVISION/GROUP SUPERVISOR	CODY HENRY, SHEENA WATERS (T)		ABOD		ERIC TALPIN	
5. Resources Assigned this Period						
Strike Team / Task Force / Resource Designator	LWD	Leader	Number Persons	Drop Off PT./Time	Pick Up PT./Time	
O-323 EMPF	09/16	RICK BOSTIAN	1	GRAVELLY-SPIKE/0700	GRAVELLY SPIKE /2100	
6. Control Operations/Work Assignments:						
Continue to prep around structures and sub-divisions identified in the Rice sub-division area. Continue to identify and GPS primary structures and outbuildings.						
7. Special Instructions:						
Follow CDC guidance and established local, state, and national guidance to ensure a healthy work environment. Adhere to the "module of one" concept to reduce physical exposure and transmission of COVID 19. Resources with symptoms notify COVID coordinator at 916-591-9006.						
8. Division/Group Communication Summary						
Function	Channel	RX Frequency N/W	RX Tone/NAC	TX Frequency N/W	TX Tone/NAC	Mode
TACTICAL	10	168.2500	136.5	168.2500	136.5	A
COMMAND	6	170.0500	136.5	167.0750	136.5	A
9. Prepared By (Resource Unit Leader)			Approved By (Planning Section Chief)		Date	Time
STEVE POLLOCK			JAKE LIGHTFOOT		09/14/2020	2100

Division/Group Assignment List (ICS 204 WF)
Controlled Unclassified Information//Basic

1. Incident Name:		3.				
AUGUST COMPLEX		Branch:		Division/Group:		
2. Operational Period:		STONYFORD STAGING				
DAY						
Date/Time From: 09/15/2020 0700	TUE	Date/Time To: 09/15/2020 1900	TUE			
4. Operations Personnel						
OPERATIONS CHIEF	CHAD OLSON, RICH STILES (T)		DEPUTY OPS	MARK KOONTZ		
PLANNING OPS	ROD COLLINS, BRIAN BUNN (T) AARON GAY (T)		STAM	O-395 FRANK ALVES		
ABOD	ERIC TALPIN					
5. Resources Assigned this Period						
Strike Team / Task Force / Resource Designator	LWD	Leader	Number Persons	Drop Off PT./Time	Pick Up PT./Time	
E-476 WATER TENDER - SUPPORT - T2 - SANTAQUIN VFD - WT141 (U)	10/01	SCOTT BERNARDS	1	STONYFORD/0700	STONYFORD/1900	
E-21 WTS2 PARTRIDGE CONST 14	09/27	WARREN PARTRIDGE	1	STONYFORD/0700	STONYFORD/1900	
E-567 SKIDGINE, T1 - CA-4133	09/24	JARED COVEY	2	STONYFORD/0700	STONYFORD/1900	
E-566 SKIDGINE, T2 - 50S1350	09/24	CURTIS GEHRKE	2	STONYFORD/0700	STONYFORD/1900	
E-412 CHIPPER, T2 - GE FORESTRY	09/21	JUAN RATISTN	2	STONYFORD/0700	STONYFORD/1900	
6. Control Operations/Work Assignments:						
7. Special Instructions:						
Monitor Command Channel						
Follow CDC guidance and established local, state, and national guidance to ensure a healthy work environment. Adhere to the "module of one" concept to reduce physical exposure and transmission of COVID 19. Resources with symptoms notify COVID coordinator at 916-591-9006.						
8. Division/Group Communication Summary						
Function	Channel	RX Frequency N/W	RX Tone/NAC	TX Frequency N/W	TX Tone/NAC	Mode
TACTICAL	7	168.0500	136.5	168.0500	136.5	A
COMMAND	1	170.0000	136.5	166.6750	136.5	A
9. Prepared By (Resource Unit Leader)			Approved By (Planning Section Chief)		Date	Time
STEVE POLLOCK			JAKE LIGHTFOOT		09/14/2020	1900

AIR OPERATIONS SUMMARY

Prepared by: Eric Taplin

Prepared Date: 09/14/2020

Prepared Time: 20:53

1. INCIDENT NAME: August Complex South Zone	2. OPS PERIOD DATE: 09/15/2020	START TIME: 0700	END TIME: 1930	Sunrise: 0650	Sunset Time: 1918
3. REMARKS: <u>SEE AND AVOID</u> *NOTIFY ATGS/OPS/AIR OPS IMMEDIATELY OF ANY DRONE/UAS's SEEN IN FIRE AREA* Track all drop locations/number of drops/gallons dropped in Wilderness. All GPS data to be collected in DEGREES, MINUTES, DECIMAL MINUTES format. Avoid Aerial Application of retardant/foam/agent within 300' of waterways, bodies of water, etc. If Retardant/foam/agent is dropped within these areas, immediately notify the AOB and provide the following information: Lat/Long, estimated number of gallons and a map detailing the area. CAUTION: POWERLINES AND SMOKE DIP SITES: No dipping out of Eel River and Black Butte Creek			4. Medevac: Copter 4 ALS at Redding. From 1900-0700 Request through Dispatch on Command repeater with Lat/Long. 173BH A-Star B3 Short-Haul in Red Bluff		5. TFR Notam: 0/1692 5 point polygon Frequency: 124.225 Altitude: 12,000 MSL
Wittis Helibase 39° 27.04'N x 123° 22.30' W 2066'					

6. PERSONNEL	NAME	PHONE #	7. FREQUENCIES	AM	FM	8. FIXED-WING
AOBD	Eric Taplin	208-634-9425	Air Tactics FW		172.4500	As needed ordered by the ATGS
ASGS (T)	Joe Rogan	208-871-7547	Air/Air TFR	124.225		
ATGS	Rick Thompson	970-209-6989	AIR/AIR ROTOR	133.275		AIR ATTACK: N7MZ HLCO: Will use available Type 3 Helicopter
HLCO	On Order		A/G Tactical A/G Command		172.3500 168.3375	
Willits Helibase	Justin Buckbee	530-559-4532	DECK TOLC		163.100 172.1375	LEAD PLANES: As needed ordered by the ATGS SEATS: FireBoss 211, 212, 214 in Redding. As needed ordered by the ATGS SCOOPER: (CL415) 260, 263 in Redding. TANKERS: As needed ordered by the ATGS
N911HN Copter 4 Hoist 1900-0700	Tony White	805-896-1135	CALCORD CA Air Ambulance		156.0750 Tone Rx/Tx 156.7	Helibase Trailer E - 125 Water Tander E - 106
			North Zone Air Tac		166.950	West Zone FM Air Tac: 173.7375
			North Zone TFR	124.375		West Zone TFR: 132.575
			North Zone Rotor	132.775		West Zone Rotor: 132.575
			North Zone A/G CMD		171.8375	West Zone Air Briefing: 128.4250
			North Zone A/G Tac		170.5625	West Zone A/G: CDF T23 159.4500 Rx/Tx Tone 192.8

9. HELICOPTERS

FAA N#	TY	MAKE/ MODEL	BASE	START	READY	REMARKS	FAA N#	TY	MAKE/ MODEL	BASE	START	READY	REMARKS
561AJ	1	CH-47 (A-75)	Willits	0700	0800	Bucket							
625CK	1	S-61 (A-216)	Willits	9/15	TBD	Enroute							
802PJ	1	UH-60 (A-106)	Willits	0700	0800	Bucket							
212HP H-514	2	Bell 212HP (A-70)	Willits	0700	0800	Bucket/Cargo/ Crew							
407WF	3	Bell 407 (A-171)	Willits	0700	0800	HELCO/Recon							

ICS-220



Radio Cloning Procedures:

- At operational briefings, one representative from each module should be cloned by Communications Unit, then subsequently share the radio code plug/program with the module.
- Cloning procedure:
 1. COMT puts on gloves and face covering.
 2. COMT clones radio (COMT is only person that handles cloning cable and cloner).
 3. COMT wipes down customer radio with appropriate disinfecting solution or wipes and returns the radio.
 4. COMT wipes down cloner, cable, and gloves.
 5. Move on to the next radio.
- Module representatives, single resources, and cooperators will maintain social distancing as they line up for service.
- As practical, cloning areas should be set up outdoors in well-ventilated areas with enough space for social distancing.

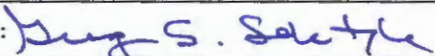
INCIDENT RADIO COMMUNICATIONS PLAN I-205				1. INCIDENT NAME			2. DATE/TIME PREPARED			3. OPERATIONAL PERIOD DATE/TIME		
				August Complex South Zone			09/14/2020 1600			09/15/2020 0700 to 09/16/2020 0700		
4. BASIC RADIO CHANNEL UTILIZATION												
Ch #	Function	Channel Name	Assignment	RX Freq	N/W	RX Tone/NAC	TX Freq	N/W	TX Tone/NAC	Mode Analog (A) Digital (D) Mixed (M)	Remarks	
1	COMMAND	CMD-1		170.0000	N	136.5	166.6750	N	136.5	A	ST. JOHN MTN	
2	COMMAND	CMD-2		170.4125	N	136.5	165.9625	N	136.5	A	ALDER SPRINGS	
3	COMMAND	CMD-3		170.6875	N	136.5	166.5750	N	136.5	A	ROUND MTN	
4	COMMAND	CMD-4		172.6750	N	136.5	163.0375	N	136.5	A	ANTHONY PEAK	
5	COMMAND	CMD-5		173.7500	N	136.5	163.8250	N	136.5	A	TOMHEAD	
6	COMMAND	CMD-6		170.0500	N	136.5	167.0750	N	136.5	A	BIG SIGNAL PEAK	
7	TACTICAL	TAC-1		168.0500	N	136.5	168.0500	N	136.5	A	DIV D / TANGO / STAGING	
8	TACTICAL	TAC-2		168.2000	N	136.5	168.2000	N	136.5	A	DIV OSCAR / NIGHTS	
9	TACTICAL	TAC-3		168.6000	N	136.5	168.6000	N	136.5	A	DIV FOXTROT	
10	TACTICAL	TAC-4		168.2500	N	136.5	168.2500	N	136.5	A	DIV JULIET / RICE STRUCTURE	
11	TACTICAL	TAC-5		166.7250	N	136.5	166.7250	N	136.5	A	DIV N / PILLSBURY STRUCTURE	
12	TACTICAL	TAC-6		166.7750	N	136.5	166.7750	N	136.5	A	DIV ROMEO	
13	A/G	A/G CMD	AIR COMMAND	168.3375	N		168.3375	N		A	AIR-TO-GROUND COMMAND	
14	A/G	A/G TAC	AIR TACTICAL	172.3500	N		172.3500	N		A	AIR-TO-GROUND TACTICAL	
15	MEDEVAC A/G	CALCORD	MEDICAL	156.0750	N	156.7	156.0750	N	156.7	A	AIR-TO-GROUND MEDICAL	
16	AIRGUARD	AIRGUARD	EMERGENCY	168.6250	N		168.6250	N	110.9	A	EMERGENCY ONLY	
5. Special Instructions:		Use Human Repeaters As Necessary					August Complex (South Zone) Communications (925) 817-9846					
6. I-205 Prepared By: Communications Unit Leader				Name: Greg Schetzle COML (T)				Signature: 				

Finance Message

ALL Resources – if you have not already done so, please submit all the required paperwork to finance (contracts, casual hire forms, cooperator agreements, etc).

TO SUBMIT TIME:

- Be sure to get your hard copies to the appropriate individual after morning briefing.
- Hard copies are preferred but you may also send digital copies to 2020.AugustComplex.finance@firenet.gov.
- Ensure your resource order number is on your CTR and shift tickets.
- Single resources – please put only one person on each CTR.
- Please remember to put the **reason for hazard pay** and **compensable meal** justifications in the Remarks block on the CTR or shift ticket.
- Please submit time at least every other day.

Please Click the QR code below for the following fillable Finance forms:

CTRs/Shift Tickets and Comps/Claim

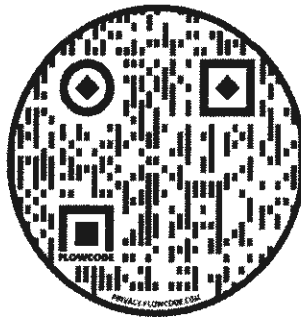

When completing claims form be sure to include your Resource Order #, your home unit address, your contact number and email address as well as pictures of the damage/damaged item.

Finance Contact Information

Finance Chief:	Carol Bass	775-296-2402
Finance Chief Trainee	Sharon Holmes	318-730-5813
Procurement Unit Leader	Dan Myers	970-485-0139
Comp Claims	Judy May	775-340-0224

Judy May GBT2 COMP Unit Leader at 775-340-0224.



CHECK-IN PROCEDURES

Virtual Check-In: Please complete online check-in with your smart phone.

Use your Resource Order and Incident Qualification Card to complete the check-in information accurately. For CREWS, only the leader must check in online. For all other resources with multiple people per resource order number, all people should complete check-in.

1. SCAN THE QR CODE and COMPLETE the form in its entirety.



2. EMAIL RESOURCE ORDER AND MANIFEST TO:



or 2020.augustcomplex.resources@firenet.gov

If you do not have the capability or information needed to complete online check-in on your smart phone, please come to Check-In Trailer and knock on the door and someone will come outside to assist you with check-in. Thank You!

Base Camp Check-in Trailer Hours 0600 – 2000

Willows ICP Check-In Hours 0700-2100

PAPERLESS DEMOBILIZATION CHECKOUT PROCESS

Questions??? Contact Lori Price @ DEMOB 925-588-6089

- 1.) Visit the DMOB Unit Last for final checkout.
- 2.) At each of the following units, take a picture of the Unit Lead's signature after you have been cleared by them for DEMOB.

Supply (856-430-5621)

Communications (925-817-9846)

Ground Support (928-679-0611)

- 3.) Once cleared from all 3 units present your pictures to the DEMOB unit leader for final approval and checkout.

- If you do not have all required signatures you will not be cleared from ICP.
- Those without the ability to take a picture on their phones should coordinate with their supervisor.

CREW SWAP???

Click the QR code below
to complete e-Form



**24 hours prior to GROUND travel
and 48 hours prior to AIR travel...**

**SECTION SUPERVISORS will complete
either paper or fillable electronic Gen
Msg (213) containing the following
info to lorie_price@firenet.gov**

- Release Date and Time
- ETD and ETA in Pacific ST
- Mode of Transport: (Air, AOV, POV)
- Name on Driver's License
- Date of Birth
- 3 letter Jetport Identifier
- Need for transport to airport?
- Preferred time of day to travel

TENTATIVE RELEASE

August Complex CA-MNF-000753

9/15/2020

E-406	0730	CHIP	CNF ENG 351
E-361	0800	MEC	MISC SERVICE TRUCK
E-235	0830	PU	PAMELA GOULD
E-234	0900	STK	SIERRA EARTHWORKS
E-414	0900	CHIP	T2 HARRIS
E-274	0930	DOZ2	DUKE'S EQUIPMENT
E-521	1000	ENG3	CA KNF 77
E-417	1030	STK	STAKESIDE
E-418	1130	STK	STAKESIDE
E-407	1200	CHIP	GRAYBACK
E-33	1300	ENG3	J3 CONST 09

OVERHEAD

O-521	0700	SEC2	VORAPANYA, PHOUVA
O-624	0700	SITL	WITT, BRENDAN
O-573	0830	HEQB	PALACIOS, JUAN
O-402	0900	FMOD	FALLER MOD – WILDFIRE
O-600	0900	ENGB	KOSCHIK, JACOB
O-547	0930	SEC1	DOWNIE, MIKE
O-490	1200	DRIV	ABEL, JOSHUA
O-559	1200	RCDM	LAIRD, JEFFREY
O-556	1200	DRIV	WALLACE, HENRY
O-489	1600	COML	HERRING, SHANNON
O-574	1600	THSP	SMITH, GRETCHEN

9/16/2020

C-100	0730	HC1	VALYERMO HOTSHOTS
<u>EQUIPMENT</u>			
E-95	0830	MEC	SERVICE TRUCK
E-276	0900	DOZ2	TRAMBLEY CONSTR
E-519	0930	ENG3	E-32-TMU
E-424	1000	FT2	MUD LAKE OIL
E-522	1000	ENG3	35
E-413	1030	CHIP	PACIFIC RIDGELINE
E-531	1100	ENG6	BISHOP ENTERPRISES
E-115	1115	WTS2	OUTDOOR VAC SERVICES

9/16/2020 CON'T

E-262	1130	WTS1	DNN ENTERPRISES
E-265	1200	WTS2	CATTLELACK RANCH
E-93	1230	ENG4	JD FORESTRY 04
<u>OVERHEAD</u>			
O-576	0700	RCDM	RABON, ALLEN
O-563	0730	HEQB	MCLAIN, RANDALL
O-608	0800	FFT2	GUSSES, GEORGE
O-494	0800	READ	NOURMOHAMA, MATT
O-560	0830	AADM	BRIGGS, KIMBERLY
O-455	0830	SEC1	VIDAL, LEOVEL
O-265	0900	EQPI	ENOS, LARRY
O-8	1200	DRIV	BATES, LAURA
O-324	1600	EMPF	MOODY, JOHN
O-625	1600	SCKN	SKETO, WESLEY
O-604	1700	DIVS	BEERY, ROCKY

9/17/2020

C-9	0800	HC1	ELDORADO
C-11	0900	HC1	MAD RIVER IHC
<u>EQUIPMENT</u>			
E-50	0830	ENG6	CO – ARF - 612
E-510	0800	WTS2	WTS2 LENIHAN2
E-510	0830	ENG6	DULUTH INTL E-713
E-464	0900	WTS2	HARRIS EMERGENCY
E-52	1000	WTS2	DIETZ 106
E-419	1100	WEED	WEED GOLDEN FLOW
E-277	1130	DOZ2	K&B TIMBERWORKS
E-411	1200	CHIP	BLUE SKY CHIPPER
E-48	1230	DOZ2	WYCOFF
E-174	1300	DOZ2	KIT CONTRACTING
E-455	1330	SKG1	CHAPMAN
<u>OVERHEAD</u>			
O-499	0700	CORD	BLACK, RICHARD
O-457	0730	IMET	DAVIS, RICK
O-432	0800	SPUL	MORRIS, RYAN
O-323	0830	EMPF	BOSTIAN, DAVID
O-495	1000	READ	ANDERER, PETER
O-380	1000	HEQB	WYMAN, KELLEY
O-396	1030	DIVS	HOYLE, ROBERT
O-301	1030	TFLD	SHANNAHAN, RYAN
O-606	1100	SEC1	TRAVIS, JESSE
O-636	1200	TFLD	BETTENCOURT, WILLIAM
O-431	1400	RCDM	ARNESEN, REBECCA

TRAINING MESSAGE - Trainees - **please check in with the Training Specialist**, by accessing the fillable Trainee Check-In Form here:



If Trainee or Trainer is demobing: Trainers – Trainer needs to **fill out the relevant parts of the Task Book** and do an **Incident Personnel Performance Rating** and discuss the assignment with the trainee.

If Trainee is staying: Trainee should contact Training Specialist to discuss plans for remainder of the assignment.

If Trainee is demobing: Trainee should access the Trainee Check-Out form here:



Don Washco, 623-695-6487 Don_Washco@firenet.gov



Human Resource Message

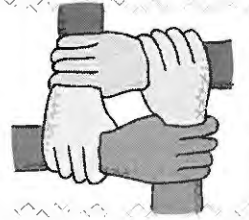

'Work smarter, not harder,' the saying goes. Here on the incident, working smarter includes:

- encouraging one another in our individual assignments,
- maintaining the collective energy and focus of the team, and
- supporting each other in times of adversity, challenge and change.

Remember that we are all here for a common purpose and each of us is making a valuable contribution to our mission.



Karen Mora - HRSP
Cell 970-420-5108

Tony Torres - HRSP
Anthony.torres@usda.gov or 505-249-2341

Great Basin Team 2 Expectations 2020
Safety is the Team's Number One Priority
Everyone is a safety officer—See It, Say It, and Fix It!

The Team is committed to identifying clear Task, Purpose, and End State that achieves the Agency Administrator's direction and objectives in a timely and cost effective manner.

The Team provides every person associated with the incident a safe, productive, and supportive work environment.

The Team operates in a transparent manner, facilitating open communication and dialogue up, down, and across the chain of command, with active listening and opportunity for discussion and collaboration.

Here are a few ways you can help the Team create an atmosphere of **Duty, Respect, and Integrity** as outlined in the Incident Response Pocket Guide (IRPG):

If you Need to Leave the Incident Environment when Off Duty:

Notify your supervisor of destination and estimated time of return in the event you are needed for duty prior to expected time

Alcohol /Illegal Drugs / Fitness for Duty

Alcohol and illegal drugs are not permitted within the incident environment. Be ready, willing, and able to perform your duties. If you are unable to perform your duties, you may be released from the incident with the home unit or employer being notified of the circumstances.

Work Environment/Human Relations:

Conduct yourselves as professionals and maintain a positive, non-hostile work environment with mutual respect. Sexual harassment, discrimination, acts of reprisal or any inappropriate behavior that violates human rights, the provisions of equal employment opportunity (EEO), or ethics and conduct standards will not be tolerated. If you need clarification of these expectations, contact the Human Resource Specialist.

Your actions in the community outside of the incident environment must also conform to these standards while assigned to this incident. Your integrity is shown by obeying the law and following local rules and ordinances. Non-compliance with these expectations could result in your being released from the incident with the home unit or employer being notified of the circumstances.

Work / Rest Guidelines:

Any shift times over 16 hours require written justification and approval by the appropriate Section Chief on the Crew Time Report, and will be reviewed by the Incident Commander.

Performance Evaluations:

Performance Evaluations will be completed for all trainees and contractors (including ADs). Any unsatisfactory performance will be documented on an evaluation. It is your responsibility to ensure that your supervisor has completed an evaluation.

Use of Social Media on Wildland Fire Assignments:

Firefighters and Incident Management Team (IMT) members should be aware that existing agency-specific ethics and conduct regulations and restrictions governing the use of social media by federal employees on fire assignments apply.

Only authorized employees designated by the hosting unit may represent the government on public social media websites. If you choose to post to a social media website you should have a disclaimer that clearly states the views or opinions that you express are yours alone and do not represent the views of your agency or the IMT.

However, anything that you do post regarding wildland firefighting and the agency you work for reflects on that agency, the IMT you are assigned to and all wildland firefighters.

Social media sites are regularly monitored by federal agencies and employees may be held accountable for inappropriate conduct or ethics. When in doubt, don't post!

I hope you have a safe, productive and rewarding experience here. If you have any needs or concerns that cannot be addressed by my Command and General Staff, please feel free to visit with me.



Tony DeMasters
Incident Commander



GREAT BASIN 2 TEAM EVALUATION FORM
Please help us improve and share your comments.

LINE SUPPLY ORDER FORM
(OSC/Division Supervisor only)

Date & Time Order Was Placed	Order Reference # (Div + #)	Mode of Delivery (Ground/Helo/Pickup @)	Location for Delivery (Division/LZ/DP Lat/Long)
DATE:		(Circle one)	
TIME:		GROUND SUPPORT HELICOPTER (Include Elevation) TO BE PICKED UP BY @	
DATE NEEDED:	Time Needed:	Ground Contact:	

Order received in COMMUNICATIONS by:	Name:	Time:
Order received in SUPPLY by:	Name:	Time:
Order received in FOOD UNIT by:	Name:	Time:
Order received in GROUND SUPPORT by:	Name:	Time:
Order received in HELIBASE by:	Name:	Time:
Order delivered/shipped to final location by:	Name:	Time:

#	QUANTITY	ITEM	SHIPPED	PENDING	#	QUANTITY	ITEM	SHIPPED	PENDING
1		Breakfast-Meals			31		Lightweight Pump Kit- ea		
2		Lunch-Meals			32		Hose-1 1/2" -100' lg		
3		Dinner-Meals			33		Hose-1" - 100' lg		
4		MRE's(#of Cases) 12/cs			34		Hose-3/4" - 50' lg		
5		Cubies of Water - ea			35		Reducer-1 1/2" X 1" - ea		
6		Bottled Water-Case			36		Reducer-1" X 3/4" -ea		
7		Gatorade-Case			37		Gated "Y"-1 1/2" - ea		
8		Batteries-AA/box - ea			38		Gated "Y"-1" - ea		
9		Batteries- AAA/C/D - ea			39		Shut off valve 3/4" - ea		
10		Fuel-Unleaded-Gallons			40		In-Line Tee 1 1/2" X 1" - ea		
11		Fuel-Diesel-Gallons			41		Nozzle- 1 1/2" - ea		
12		Fuel-Drip Torch(60/40 mix) gals			42		Nozzle- 1" - ea		
13		Bar oil-QTs/Gallons			43		Nozzle 3/4" - ea		
14		2 cycle oil- saw (1btl per gallon)			44		First Aid Kit-20 man - ea		
15		2 cycle oil- pump -Qt			45		Chainsaw Kit - ea		
16		Sleeping Bags - ea			46		DIV Pump Kit (next page) - ea		
17		Fiber Tape - rolls			47		DIV Hose lay Kit (next page) - ea		
18		Plastic-roll / sqft			48		Line Spike Hygiene Kit (next page) ea.		
19		Parachute Cord-roll / ft							
20		Shovels - ea.					MISC. Please list below		
21		Pulaski - ea.							
22		Combi - ea.							
23		Fussee - case							
24		Drip Torch-Full/Empty							
25		Backpack Pump-Full/Empty							
26		SlingableBlivet-Suppress 55 gal							
27		SlingableBlivet - Drink 55 gal							
28		Folding Tank 1000/1500 gals					Accountable Property #'s		
29		Pumpkin 1400/3000/6000 gals							
30		Mark III Pump Kit - ea							

SAW PARTS ORDER FORM

(Branch/OSC/Division Supervisor's Signature Required)

Form Date 9-7-2016

RESOURCE NAME	RESOURCE NUMBER	CONTACT NAME	CONTACT PHONE #
REQUEST DATE		PICKUP DATE	

SAW INFORMATION

Make	Please Circle: Stihl Husqvarna Other _____
Model	Please Circle: 360 361 340 341 362 380 381 390 440 441 460 640 650 660 880 Other
Bar Length	24"__ 28"__ 30"__ 32"__ 36"__ other__

REQUEST

QUANTITY	PART NAME & NUMBER

For Sprocket (*) & Chain Orders, Fill Out Below

# of Drivers	Please Circle: 84 91 98 103 104 105 114
Pitch(*)	Please Circle: 1/4" 3/8" .325" .404" 3/4"
Gauge	Please Circle: .043 .050 .058 .063
Tooth Layout	Please Circle: Full Semi-Skip Full Skip
Tooth Cut	Please Circle: Chisel Micro-Chisel Semi-Chisel Chamfer Chisel
#Sprocket Teeth(*)	Please Circle: 7 8 Other__

APPROVERS PRINTED NAME (OSC/BRANCH/DIVS)	APPROVERS SIGNATURE (OSC/BRANCH/DIVS)	APPROVERS POSITION	DATE

Stonyford Base Camp

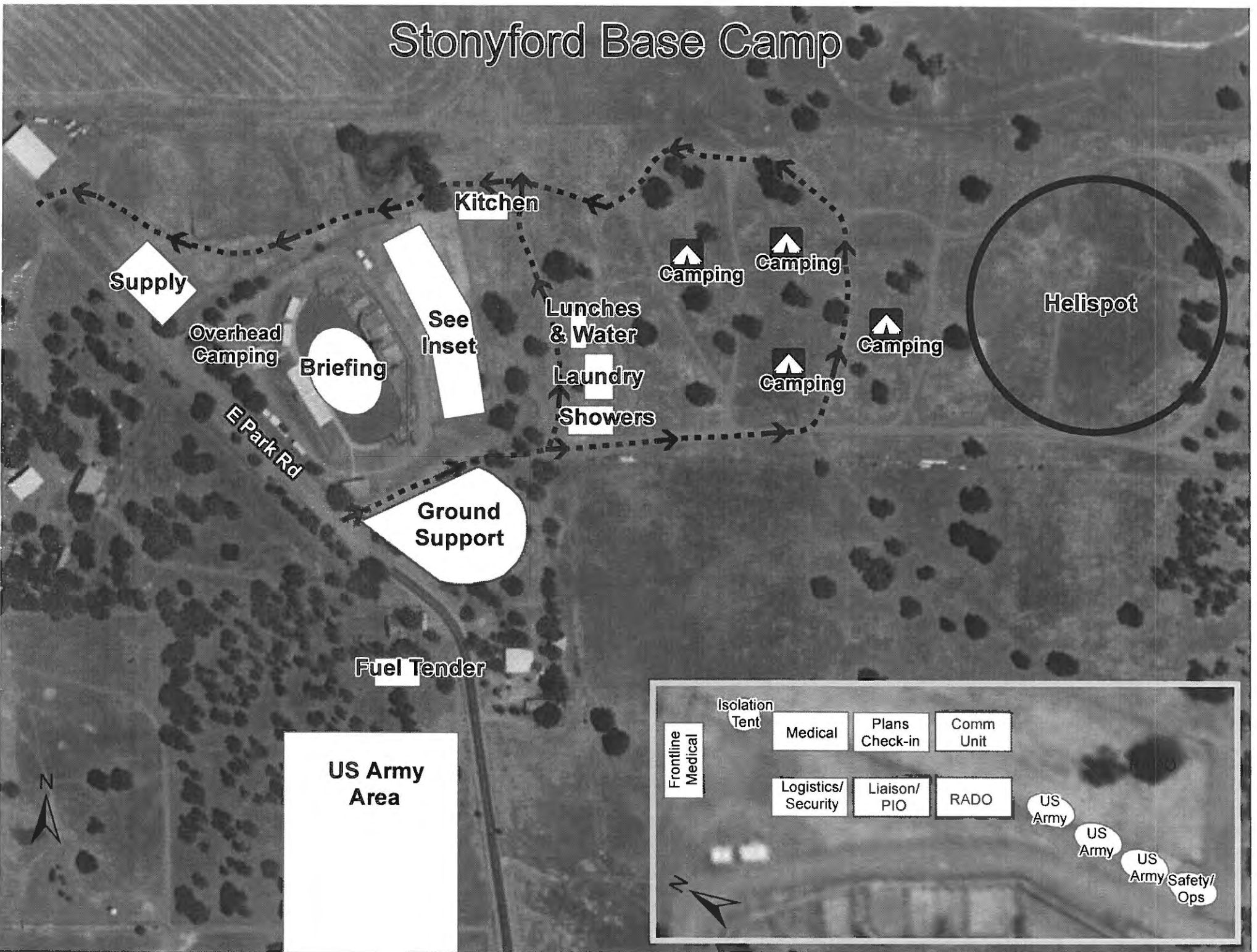

HEALTH AND SAFETY MESSAGE

SAFETY starts with *YOU*

We are ALL accountable for SAFE behaviors

For Day/ Night Operations: September 15, 2020

INCIDENT: August Complex

TIME: Day-0700 Night-1800

Major Hazards and Risks:

- **DRIVING:** Drive defensively, be aware of oncoming traffic on roadways and fire area. Remember traffic may not be looking at the road.
- **Heat Related Illness (HRI):** Take care to monitor the health and welfare of yourself and crew, drink plenty of water/fluids, take frequent breaks, get 8 hours of sleep, and get enough food to support your task of the day.
- **COVID 1-2-3 Prevention:** 1- Wear Face Coverings
2- Wash your hands 3-Maintain 6 Feet distance from others”

Fire Order of the Day:

Keep informed on fire weather conditions and forecasts (#1)

- Evaluate the forecasts provided in the IAP.
- Listen to IMET or FBAN on the radio for updates
- What are your spot weather forecasts telling you?

Signs & Symptoms of Heat Related Illness

Heat Exhaustion

- Heavy sweating
- Weakness
- Cold, pale, and clammy skin
- Fast, weak pulse
- Nausea or vomiting
- Fainting

Heat Stroke

- Hot, red, dry or moist skin
- Rapid and strong pulse
- Possible unconsciousness

L.C.E.S.

- **Lookouts-** Use experienced people, know your trigger points, don't depend on air resources and check your surroundings!
- **Communications-** Know your radio frequencies, check batteries, and be cognizant of any problems with direct communications.
- **Escape Routes-** Know them, time them, discuss them, and reassess them!
- **Safety Zones-** Identify the Best Safety Zone, evaluate the “black” as needed for your back up Safety Zone. Reassess for problems.

Your Safety Team:
Laney Cutshaw, Brandon Hoffman

**SAFETY IS AN OUTCOME
OF DOING THINGS RIGHT!!!**



Driving Safety

Vehicles/Roads Category

Driving is one of the most hazardous things we do because we literally perform the task hundreds of times in the course of our daily lives – we tend to take it for granted. Based on recent accident trends, vehicle accidents are the source of more deaths and serious injuries to wildland firefighters than any other single cause.

- To be a safe driver you have to *want* to be one. Take a good hard look at your driving habits. Are you training yourself to do the right things the right way, like fastening your seat belt, checking your mirrors, and maintaining safe following distances?
- Inattentiveness is a major contributing factor in motor vehicle accidents within the wildland firefighting community. Since the average adult attention span is 15-20 minutes we must develop techniques that allow us to refocus our attention on our driving.
- Many things can lure our attention away from our driving such as fatigue, eating and drinking, reading directions and maps, writing, cell phone and radio use, conversation within the vehicle, and music.
 - ✓ Drive only when you are well-rested and alert and avoid driving during the hours of 10:00 PM and 6:00 AM. Take a 10- to 15-minute break after every 2 hours.
 - ✓ Practice situational awareness; be aware of what is happening in front, behind, and on both sides of your vehicle.
 - ✓ Never drive when taking medications that make you drowsy.
 - ✓ Delegate navigation and communication to a passenger or pull over.
 - ✓ By constantly moving your vision, checking mirrors and distant road conditions, you can avoid highway hypnosis and daydreaming.
 - ✓ Avoid eating or drinking while driving.
 - ✓ When talking with passengers, keep your eyes on the road and both hands on the steering wheel. Avoid serious or argumentative conversations.
 - ✓ Switch off driving with others if multiple people are in the vehicle.
 - ✓ Do not be in a hurry, be patient.
- Safe driving starts with a safe vehicle. Something as simple as under-inflated tires can have serious consequences. Before operating any vehicle, do a walk-around to look for potential problems, make sure the lights and blinkers work, and adjust your seat and mirrors. If it is the first time you have driven the vehicle, make yourself aware of where everything is.

Resources: [Engine Rollover: Lessons Learned Video](#), [Road Learning, Fall 2012 Two More Chains: "Wings, Wheels, and Rotors"](#), [LLC Annual Incident Review Summaries](#)

Have an idea? Have feedback? Share it.

EMAIL | [Facebook](#) | MAIL: 6 Minutes for Safety Subcommittee • 3833 S. Development Ave • Boise, ID 83705 | FAX: 208-387-5250

2020 COVID-19 Guidance

LEADERS INTENT:

- Incident responders have a **DUTY** to safeguard each other and the public we serve from hazards. It is through our **RESPECT** for everyone's health and safety that we follow these mitigations, and we rely on everyone's **INTEGRITY** to ensure that we do so and expect the same of others.
- All incident personnel are expected to conduct **self-screening** of their health on a daily basis. Individuals experiencing any of the symptoms should take precautions to self-isolate and immediately report symptoms to your supervisor and to the IMT's Medical Officer or MEDL for assessment.
- All incident personnel will adhere to the **Module of One** concept to the extent practical.
- All incident personnel and visitors will wear **cloth face coverings** when six feet of social distancing cannot be maintained with others outside of their Module of One.
- All incident personnel and visitors are required to wear **cloth face coverings** when attending briefings or meetings in common use areas at ICP and camps.
- All incident personnel and visitors will wear **cloth face coverings** whenever they enter an enclosed incident facility, such as yurt, tent, building, restroom facility, or other common-use areas regardless of proximity to other people.

ALL RESOURCES (IMT Members, Single Resource, Operational & Support resources):

- Each resource should arrive at the incident "self-sufficient" for 72 hours, including food, water, sanitizer or wipes, batteries, etc.

ICP AND CAMPS

- Access into ICP and some base camp facilities may be restricted to essential personnel only, i.e. module supervisors and trainees.
- To promote isolation and social distancing, operational resources will be assigned to camps and spike camps dispersed on the incident.
- Food will be individually packaged and delivered to drop points for distribution. Special dietary needs should be reported to your line supervisor.
- Daily operational briefings will be conducted via radio or virtually. Only supervisors and trainees should attend in-person briefings.

¹Symptoms of Coronavirus

<https://www.cdc.gov/coronavirus/2019-ncov/symptoms-testing/symptoms.html>

WILDLAND FIRE COVID-19 SCREENING TOOL

Today or in the past 24 hours, have you had any of the following symptoms¹?

Symptom
Cough more than expected?
Shortness of breath or difficulty breathing?
Fever? Chills?
Muscle pain, outside your normal for firefighting?
Sore throat?
New loss of taste or smell?
Fatigue, outside your normal for firefighting?
Headache, outside your normal for firefighting?
Congestion or runny nose, outside your normal for firefighting?
Nausea or vomiting
Diarrhea
<i>* Take temperature with no-touch thermometer, if available *</i>

Instructions for Screening

Item	What to Do
If resource has a cough that is more than expected, shortness of breath or difficulty breathing, or any other symptoms listed.	DO NOT MOBILIZE
At Entries: Consider adequate number of personnel needed for screening. Although medical personnel are ideal, screeners do not have to be medically trained. If resource has cough, shortness of breath or difficulty breathing, or any other listed symptoms including fever (over 100.4) at entry.	DO NOT ANNOUNCE Ask individual to step aside and follow the steps below.

Steps to follow
Escort symptomatic individual to isolation area.
Isolation support personnel should begin documentation.
Have symptomatic individual contact Supervisor for further direction.
Notify public health officials.
Have individual transported as appropriate.
Protect and secure any collected Personal Identifiable Information (PII) or Personal Health Information (PHI).

¹ Symptoms of Coronavirus
<https://www.cdc.gov/coronavirus/2019-ncov/symptoms-testing/symptoms.html>

COVID-19 OPERATIONAL FLOWCHART

Personnel shall be screened for signs and symptoms at check-in

All supervisors shall monitor their personnel for signs and symptoms

Personnel who show signs and symptoms shall:

- Not report to their assignment
- Notify their immediate supervisor
- Report to the medical tent for evaluation

The medical unit will evaluate personnel and make a recommendation. If signs and symptoms are confirmed, medical unit will:

- Have personnel self-isolate
- Identify personnel's movements at incident for contact assessment
- Refer personnel to testing facility
- Make necessary team notifications

Personnel showing signs and symptoms will be tested

(If test result positive)

Personnel shall continue to self-isolate at location designated by MEDL

Supervisor shall:

- notify home unit of personnel's status
- begin worker's compensation process
- complete personnel's DEMOB process

If home unit is outside of GACC, then (specified person) will also notify R5 FAM Director and R5 CERT IC

(If conditions not met, ...or until they are)

(If test result negative)

One negative test does not resolve. Personnel must receive two negative results 24 hours apart and be symptom-free before returning to duty (statement from licensed physician that personnel does not have COVID can be substituted).

(If conditions met)

Return to duty.

IMT will provide direction and support until personnel is received by the home unit.

INCIDENT SAFETY ANALYSIS 215a

August Complex CA-000753 - Tuesday, September 15, 2020

8. Location	9. Hazard	6. Control or Abatement Action (Engineering, Administrative, PPE, Avoidance, Education, etc)
ALL	Helicopter Operations	<ul style="list-style-type: none"> ~ Stay clear of all bucket drops when suppression actions are in place and allow 1 minute prior to re-entry. ~ Monitor A-G communications. ~ Follow aviation safety guidelines in IRPG and IHOG.
ALL	Driving & Traffic	<ul style="list-style-type: none"> ~ Practice "Defensive Driving" techniques traveling on all roads and city streets. ~ Use spotters when backing. ~ Honk horn to alert personnel when backing. ~ Keep clutter off dash and inside cab. ~ Follow Driving LCES (Lights, Chock blocks, Emergency brake, Seat belts. ~ Always use headlights. ~ Yield to pedestrians and bicycles. ~ Observe posted speed limits. ~ Use the 3 second rule for following distance when driving. ~ Use chock blocks, turn wheels into hill. ~ Avoid distractions (eating, cell phones, radio). ~ Ensure that windshields are kept clean of dust and bugs. ~ Allow Dust to settle to maintain safe visibility.
ALL	Fatigue & Over Exertion	<ul style="list-style-type: none"> ~ Drink 1 quart of water each hour during and after work. ~ Rotate crews out of smoky areas. ~ Set a reasonable work pace and allow adequate rest breaks while on the project. ~ Stagger work crews start time to limit fatigue. ~ Use buddy system to monitor personnel of heat related and fatigue issues. ~ Follow work / rest guidelines.
DIVS O,R,D,F	Firing Operations & Devices	<ul style="list-style-type: none"> ~ Only personnel trained in the use of each device will be authorized to use firing equipment. ~ Ensure all personnel are aware of firing operation that may affect them. ~ Wear appropriate PPE. ~ Ensure aerial/ground ignition plans have been adequately developed and personnel are briefed.
DIVS R,O,D,F	Indirect Fireline	<ul style="list-style-type: none"> ~ Post lookouts, identify escape routes and safety zones (IRPG pg. 7). ~ Review "Strategy/Indirect Attack" (IRPG pg. 83).
ALL	Firefighter & Public Smoke Exposure	<ul style="list-style-type: none"> ~ Identify homes and structures with private parties remaining behind the evacuation. ~ Identify personnel responsible for contacting private parties. ~ Use warning lights and provide traffic control on roadways during smoky and night operations. ~ Rotate crews out of smoky areas during firing and mop-up operations. ~ Contact Communications when firing operations are initiated.
DIVS O,R,D,F	Heavy Equipment Operations	<ul style="list-style-type: none"> ~ Ensure communications are established with operators. ~ Use hand signals if other communications are unavailable. ~ Maintain a 50'-100' exclusion area around equipment and increase it to 1 1/2 times tree height when in timber. ~ Use a spotter when backing. ~ Avoid working below heavy equipment.

INCIDENT SAFETY ANALYSIS 215a

ALL	Heat Related Illness (HRI)& Dehydration	<ul style="list-style-type: none"> ~ Drink Fluids throughout operational period (6-8 qts/shift). ~ Maintain water/electrolyte ratio of 3 to 1. ~ Carry extra water on line and cache water at drop points. ~ Take Frequent breaks, minimum of 10 minutes every hour. ~ Allow out of area resources time to acclimatize before expecting peak performance. ~ Recognize symptoms of HEAT RELATED ILLNESS which include. <ul style="list-style-type: none"> o Lack of energy o Headaches, dizziness o Lack of rest o No hunger, poor eating habits o Hot skin, and lack of sweating
ALL	Steep Terrain & Rolling Debris	<ul style="list-style-type: none"> ~ Maintain 8'-10' spacing when working & walking. ~ Don't work above any personnel. ~ Be on the lookout for rolling rocks, debris, or burning material. ~ Evaluate necessity to send personnel in areas with limited access. ~ Post lookouts (IRPG pg 7).
ALL	Communications	<ul style="list-style-type: none"> ~ Maintain communication with aviation resources, and suppression organization. ~ Ensure all know frequency and protocol for contacting resources. ~ Utilize the ICS 205. ~ Utilize human repeaters when working in dead spots.
ALL	Extreme Fire Behavior	<ul style="list-style-type: none"> ~ Share weather observations with all personnel assigned to division. ~ Establish "Trigger Points" to withdraw. ~ Use "Risk Management" process prior to engaging in suppression actions, refer to page 1, IRPG.
ALL	Spike Camp	<ul style="list-style-type: none"> ~ Keep a clean camp. ~ Ensure communications are in place. ~ Review and observe "Line Spike" considerations (IRPG pg. 95).
DIVS O,R,D,F	Structure Protection & HAZMAT	<ul style="list-style-type: none"> ~ Review "Wildland Urban Interface" Watch outs, IRPG page 12. ~ Use "Structure Assessment" checklist, IRPG pages 12-16. ~ Follow "HAZMAT Incident Operations" on pages 36-41 in IRPG.
DIVS O,R,D,F	Chain Saw Operations	<ul style="list-style-type: none"> ~ Follow "Hazard Tree Safety" guidelines, IRPG page 22 ~ Look up, Look down, Look around for hazard tree indicators. ~ Only fell and buck trees within your expertise, and training. ~ Follow "Procedural Felling Operations" on page 85 in IRPG. ~ Do not fall trees during high wind events. ~ Ensure proper use of all required PPE.
ALL	ATV/UTV use	<ul style="list-style-type: none"> ~ Ensure equipment is inspected and safe to use. ~ Restrict UTV's to max width of 50" on ATV trails due to width and severe out sloped conditions. ~ Ensure operator is trained and certified to operate. ~ Ensure operator has proper PPE according to the Redbook and/or RMA. ~ Question if it is mission critical.
ALL	COVID-19	<ul style="list-style-type: none"> ~ Follow local and CDC guidelines. ~ Practice social distancing. ~ Wear face coverings in designated areas and when social distancing is not possible. ~ Wash and Sanitize hands often. ~ Follow module of one concept. ~ Minimize number of individuals at briefings and meetings. ~ Monitor symptoms of all resources daily and report concerns to COVID Coordinator.
ALL	Wildlife & Livestock	<ul style="list-style-type: none"> ~ Watch out for wildlife & livestock inside fire area and along roadways. ~ Clean up all debris and trash during each operational period. ~ Rattlesnakes and Scorpions are plentiful in the fire area, keep your distance from these critters. ~ Wear gloves when moving logs and debris. ~ Look around before you sit or step over logs and rocks. ~ Give wildlife plenty of room to escape/ retreat to safety.

INCIDENT SAFETY ANALYSIS 215a

Branch III	Night Operations	~ Maintain high visibility in work area and wear vest while in roadway. ~ Use glow sticks to mark hazards. ~ Ensure personnel have a personal light (headlamp). ~ Watch for signs of fatigue. ~ Take breaks away from areas of known hazard.
ALL	Bees, Ticks, Mosquitoes	~ Canvas crew members for those with known allergic reactions to stings. ~ Ensure crew members have medication pens if needed. ~ Perform daily self inspection. ~ Use repellent as necessary. ~ Advanced Life Support, multi-dose epi and airway protection. ~ Keep affected area clean and bandaged. ~ Be extra careful when eating and/or drinking to avoid stings to mouth and throat.

MEDICAL PLAN (ICS 206 WF)

1. Incident Name			2. Operational Period					
August Complex (South Zone)			Date/Time: 09/15/2020 0700 - 1900					
3. EMS / Ambulance Services								
Name	Location	Phone & EMS Frequency	Advanced Life Support (ALS)					
			Yes	No				
Butte Co. EMS Willows, CA	Willows, Ca	530-934-6431 / 911	X					
Butte Co. EMS Colusa, CA	Colusa, CA	530-458-0200 / 911	X					
Medic 1 Adventure Medics	DIV F	Command	X					
Medic 3 American Ambulance	DIV D/PASKENTA	Command	X					
Medic 4 Contra Costa County	DIV R	Command	X					
MEDIC 5 American Ambulance	STRUCTURE BRANCH	Command	X					
MEDIC 7 Pro Ambulance	STONYFORD BASE CAMP	Command	X					
4. Air Rescue / Air Ambulance Services								
Name	Phone	Type of Aircraft & Capability						
Enloe Flight Care Chico, CA1531 Esplanade Chico, CA 95926	800-344-1863	Medical Air Ship, 1 Patient Day and Night, NVG						
REACH Air Medical 1524 East St. Redding, CA 96001	800-338-4045	Medical Air Ship, 1 Patient Day and Night, NVG						
REACH Air Medical 4615 Highland Springs Rd Lakeport, CA 95453.	707-324-2400	Medical Air Ship, 1 Patient Day and Night, NVG						
5. Hospitals (all times estimated from incident location)								
Name and Level	GPS Datum – WGS 84		Travel Time		Phone	Helipad		Address
	Degrees	Decimal Minutes	Air	Gnd		Yes	No	
Adventist Health Howard Memorial Level 4 Trauma	Lat:	39° 23.20'N	15 min	50 min	530-934-1996	X		1133 West Sycamore St. Willows, CA
	Long:	122° 20.21'W						
	VHF:	TX/RX156.075						
Ukiah Valley Medical Center Level 2 Trauma	Lat:	39° 9.18	25 min	2.5 Hour	707-462-3111	X		275 Hospital Dr. Ukiah, CA
	Long:	123° 12.130						
	VHF:	TX/RX156.075						
Enloe Medical Center Level 2 Trauma	Lat:	39 44.5'	40 Min	2.0 Hour	530-895-9107	X		1531 Esplanade Chico, CA
	Long:	121 51.1						
	VHF:	TX/RX156.075						
Mercy Medical Center Level 2 Trauma	Lat:	40 34.33'	45 Min	2.25 Hour	530-225-6000	X		2175 Rosaline Ave. Redding, CA
	Long:	122 23.26'						
	VHF:	TX/RX156.075						
U.C. Davis Hospital Level 1 Trauma and Burn Center	Lat:	38 33.2'	45 Min	2.25 Hour	916-734-3636 Burn Unit 916-734-3790 ER	X		2315 Stockton Blvd Sacramento, CA
	Long:	121 27.7'						
	VHF:	TX/RX156.075						
6. Division / Crew Emergency Pre-Plan							<i>Update and discuss IWI/MIR procedures. *Back of IAP</i>	
STONYFORD BASE CAMP		Point of Contact: Frontline Medical Trailer EMS Responders & Capability: ALS Ambulance Medic 7 MEDL Tim Egan Paramedic 775-232-3515, Josh Hadley Paramedic 719-221-4988						

MEDICAL PLAN (ICS 206 WF)

	Helispot: Stonyford Cargo Lat: / Long: 39° 22.32 ' / 122° 34.04' Elevation: 1,190' If Emergency at ICP Willows call Glenn Co. Sherriff Dept (911). Calling 911 from Base camp connects to Colusa Co. Bruce Hicks MEDL Command/775 742-7285		
ICP WILLOWS	Point of Contact MEDL/COVID Coordinator Bruce Hicks Command/775 742-7285 EMS Responders & Capability: 911 for Local Ambulance.		
DIV DELTA	Point of Contact: Moody EMPF, Clark EMPF EMS Responders & Capability: ALS/BLS, ALS Ambulance Medic 3		
DIV FOXTROT	Point of Contact: Hawkins EMTF, Howard EMPF, ALS Ambulance Medic 1 EMS Responders & Capability: ALS		
STRUCTURE BRANCH	Point of Contact: Roberts EMTF(Pillsbury),(Rice) Bostian EMPF, ALS Ambulance Medic 5 EMS Responders & Capability: ALS		
DIV ROMEO	Point of Contact: White EMPF, REMS 1, REMS 2, ALS Ambulance Medic 4 EMS Responders & Capability: ALS		
STONYFORD BASE CAMP	Point of Contact: ALS Ambulance Medic 7, Frontline Medical Trailer ALS EMS Responders & Capability: ALS		
7. Remote Aid Stations	Remote Camp Location(s)		
N/A	Equipment Available on Site:		Basic Medical Supplies
	Ambulance ETA:		Air – Ground –
8. Prepared By (Medical Unit Leader)	9. Date/Time	10. Reviewed By (Safety Officer)	11. Date/Time
Tim Egan MEDL	09/14/2020	Laney Cutshaw SOFI	09/14/2020

Basecamp or ICP Emergency

Contact COMMS with patient complaint/condition and location.

- Notify Medical Unit of any injury/illness being transported to Medical Unit prior to transport.

MEDICAL PLAN (ICS 206 WF)

Controlled Unclassified Information//Basic

Medical Incident Report

FOR A NON-EMERGENCY INCIDENT, WORK THROUGH CHAIN OF COMMAND TO REPORT AND TRANSPORT INJURED PERSONNEL AS NECESSARY.

FOR A MEDICAL EMERGENCY: IDENTIFY ON SCENE INCIDENT COMMANDER BY NAME AND POSITION AND ANNOUNCE "MEDICAL EMERGENCY" TO INITIATE RESPONSE FROM IMT COMMUNICATIONS/DISPATCH.

Use the following items to communicate situation to communications/dispatch.

1. CONTACT COMMUNICATIONS / DISPATCH (Verify correct frequency prior to starting report)

Ex: "Communications, Div. Alpha. Stand-by for Emergency Traffic."

2. INCIDENT STATUS: Provide incident summary (including number of patients) and command structure.

Ex: "Communications, I have a Red priority patient, unconscious, struck by a falling tree. Requesting air ambulance to Forest Road 1 at (Lat./Long.) This will be the Trout Meadow Medical, IC is TFLD Jones. EMT Smith is providing medical care."

Severity of Emergency / Transport Priority	<input type="checkbox"/> RED / PRIORITY 1 Life or limb threatening injury or illness. Evacuation need is IMMEDIATE <i>Ex: Unconscious, difficulty breathing, bleeding severely, 2° - 3° burns more than 4 palm sizes, heat stroke, disoriented.</i> <input type="checkbox"/> YELLOW / PRIORITY 2 Serious Injury or illness. Evacuation may be DELAYED if necessary. <i>Ex: Significant trauma, unable to walk, 2° - 3° burns not more than 1-3 palm sizes.</i> <input type="checkbox"/> GREEN / PRIORITY 3 Minor Injury or illness. Non-Emergency transport <i>Ex: Sprains, strains, minor heat-related illness.</i>	
Nature of Injury or Illness & Mechanism of Injury		Brief Summary of Injury or Illness <i>(Ex: Unconscious, Struck by Falling Tree)</i>
Transport Request		Air Ambulance / Short Haul/Hoist Ground Ambulance / Other
Patient Location		Descriptive Location & Lat. / Long. (WGS84)
Incident Name		Geographic Name + "Medical" <i>(Ex: Trout Meadow Medical)</i>
On-Scene Incident Commander		Name of on-scene IC of Incident within an Incident <i>(Ex: TFLD Jones)</i>
Patient Care		Name of Care Provider <i>(Ex: EMT Smith)</i>

3. INITIAL PATIENT ASSESSMENT: Complete this section for each patient as applicable (start with the most severe patient)

Patient Assessment: See IRPG page 106

Treatment:

4. TRANSPORT PLAN:

Evacuation Location (if different): (Descriptive Location (drop point, intersection, etc.) or Lat. / Long.) Patient's ETA to Evacuation Location:

Helispot / Extraction Site Size and Hazards:

5. ADDITIONAL RESOURCES / EQUIPMENT NEEDS:

Example: Paramedic/EMT, Crews, Immobilization Devices, AED, Oxygen, Trauma Bag, IV/Fluid(s), Splints, Rope rescue, Wheeled litter, HAZMAT, Extrication

6. COMMUNICATIONS: Identify State Air/Ground EMS Frequencies and Hospital Contacts as applicable

Function	Channel Name/Number	Receive (RX)	Tone/NAC *	Transmit (TX)	Tone/NAC *
COMMAND					
AIR-TO-GRND					
TACTICAL					

7. CONTINGENCY: Considerations: If primary options fail, what actions can be implemented in conjunction with primary evacuation method? Be thinking ahead.

8. ADDITIONAL INFORMATION: Updates/Changes, etc.

REMEMBER: Confirm ETA's of resources ordered. Act according to your level of training. Be Alert. Keep Calm. Think Clearly. Act Decisively.