

# August Complex

**CONNECTED**

## Incident Action Plan

CA-MNF-000753 (P5NFP420 0508) FS

CA-MNF-000753 (PWNGW4 1325) DOI

**August 30, 2020**

0700-1900



### Daily Schedule – Pacific Daylight Savings Time

0700 – Operational Briefing – Stonyford

1000 – C&G – Teams Virtual

1500 Pre-Planning Meeting - ICP

1600 – Planning AP - ICP

1800 – IAP Parts Due

Map QR Code



IAP QR Code



## INCIDENT OBJECTIVES (ICS 202)

<b>1. Incident Name:</b> August Complex	<b>2. Operational Period:</b> Date From: 08-30-2020 Date To: 08-30-2020 Time From: 0700 Time To: 1900																				
<b>3. Objective(s):</b> <b>Leaders Intent:</b> <span style="color: red; font-size: 1.2em; margin-left: 200px;">(STANDARD)</span> Suppress the August Complex fires using management strategies and tactics that provide the highest likelihood of success given risks to responders.																					
<b>Management Objectives:</b> <ol style="list-style-type: none"> <li>1. Ensure the safety and wellbeing of emergency responders and the public by making timely risk-informed decisions that align with Agency values.</li> <li>2. Protect natural and cultural resources of Federal, State, and Local interest by engaging agency resource advisors, partners and community stakeholders in effective communication and planning.</li> <li>3. Develop and implement a strategic plan for the Hopkins Wilderness fires in collaboration with the Shasta-Trinity and Six Rivers National Forests.</li> <li>4. Foster good relationships with local cooperators, stakeholders and the public by providing coordinated, accurate and timely information.</li> <li>5. Keep costs commensurate with values at risk by working with the local unit and coordinating with the Agency Administrator and Incident Business Advisor.</li> <li>6. Coordinate with the Forest's COVID-19 Advisor to ensure COVID mitigation measures are in alignment with Agency expectations and adapt as necessary to changing conditions.</li> <li>7. Coordinate suppression efforts with CALFIRE and Shasta-Trinity National Forests on the Elkhorn Fire.</li> </ol>																					
<b>Control Objectives:</b> <ul style="list-style-type: none"> <li>• Hold the Glade and Tatham Fires south of the M2 road and Riley Ridge to Hull Canyon Road to the 302 Road. Coordinate closely with Crane Mills resources.</li> <li>• Hold the Hull and Doe fires east of the M1 and north of the M3 roads, Brushy Ridge and Horse Ridge to M1 Road and west of the 306 Road.</li> <li>• Construct and improve line along the Doane Ridge working closely with Resource Advisors in Black Butte Wild and Scenic River Corridor.</li> </ul>																					
<b>4. Operational Period Command Emphasis:</b> See attached Weather Forecast																					
General Situational Awareness:  See attached Safety Message																					
<b>5. Site Safety Plan Required?</b> Yes No X <b>Approved Site Safety Plan(s) Located at:</b>																					
<b>6. Incident Action Plan</b> (the items checked below are included in this Incident Action Plan): <table style="width: 100%; border: none;"> <tr> <td style="width: 20%;"><input checked="" type="checkbox"/> ICS 203</td> <td style="width: 20%;"><input checked="" type="checkbox"/> Safety Message</td> <td style="width: 20%;"><u>Other Attachments:</u></td> <td style="width: 40%;"></td> </tr> <tr> <td><input checked="" type="checkbox"/> ICS 204</td> <td><input checked="" type="checkbox"/> Weather Forecast</td> <td><input type="checkbox"/></td> <td>_____</td> </tr> <tr> <td><input checked="" type="checkbox"/> ICS 205</td> <td><input checked="" type="checkbox"/> Fire Behavior</td> <td><input type="checkbox"/></td> <td>_____</td> </tr> <tr> <td><input checked="" type="checkbox"/> ICS 206</td> <td><input checked="" type="checkbox"/> Fire COVID-19 Screening</td> <td><input type="checkbox"/></td> <td>_____</td> </tr> <tr> <td><input checked="" type="checkbox"/> ICS 220</td> <td><input type="checkbox"/></td> <td><input type="checkbox"/></td> <td>_____</td> </tr> </table>		<input checked="" type="checkbox"/> ICS 203	<input checked="" type="checkbox"/> Safety Message	<u>Other Attachments:</u>		<input checked="" type="checkbox"/> ICS 204	<input checked="" type="checkbox"/> Weather Forecast	<input type="checkbox"/>	_____	<input checked="" type="checkbox"/> ICS 205	<input checked="" type="checkbox"/> Fire Behavior	<input type="checkbox"/>	_____	<input checked="" type="checkbox"/> ICS 206	<input checked="" type="checkbox"/> Fire COVID-19 Screening	<input type="checkbox"/>	_____	<input checked="" type="checkbox"/> ICS 220	<input type="checkbox"/>	<input type="checkbox"/>	_____
<input checked="" type="checkbox"/> ICS 203	<input checked="" type="checkbox"/> Safety Message	<u>Other Attachments:</u>																			
<input checked="" type="checkbox"/> ICS 204	<input checked="" type="checkbox"/> Weather Forecast	<input type="checkbox"/>	_____																		
<input checked="" type="checkbox"/> ICS 205	<input checked="" type="checkbox"/> Fire Behavior	<input type="checkbox"/>	_____																		
<input checked="" type="checkbox"/> ICS 206	<input checked="" type="checkbox"/> Fire COVID-19 Screening	<input type="checkbox"/>	_____																		
<input checked="" type="checkbox"/> ICS 220	<input type="checkbox"/>	<input type="checkbox"/>	_____																		
<b>7. Prepared by:</b> Name: Susan Wilder	Position/Title: RESL Signature: <u>Susan Wilder</u>																				
<b>8. Approved by Incident Commander:</b>	Name: Mark Morales IC Signature: <u>[Signature]</u>																				
ICS 202	IAP Page <u>2</u> Date/Time: <u>08/25/2020</u>																				

## ORGANIZATION ASSIGNMENT LIST (ICS 203)

<b>1. Incident Name: August Complex</b>		<b>2. Operational Period:</b> Date From: 08-30-2020 Date To: 08-30-2020 Time From: 0700 Time To: 1900	
<b>3. Incident Commander(s)/ Agency Incident Coordinator and Command Staff: (include location)</b>		<b>7. Operations Section:</b>	
IC	Mark Morales; Andy Baker (T)	Chief	Paul Reynolds Dwight Snow
Safety Officer	B Beisel; P Sheridan; P. Churchill (T)	Planning Operations	Jon Wallace Derrick Moore (T)
Public Info. Officer	Williams; Krasko; Grandy; Nedlo (T)	Strategic Operations	Tom Ledbetter Anthony DiMaggio (T)
Liaison Officer	Gaston; Owenby; Hays	<b>Branch I</b>	
		Branch Director	Mike Brunson
<b>4. Agency/Organization Representatives:</b>		Division/Group	A Wood / Krage (T)
Agency/Organization	Personnel	Division/Group	C Carpenter / Hoyle (T)
USFS	Ann Carlson; Christine Hill; Frank Aebly; Lois Shoemaker; Kristen Lark	Division/Group	D Packard / McKinney (T) / Alves(T)
FMO	Curtis Coots / Terry Nickerson	Division/Group	
READ	Nourmohamadian/Powers	Division/Group	
Agency Rep Cal-Fire	C. Thompson (TGU Unit Chief)	<b>Branch II</b>	
BLM	Alex Miyagishima	Branch Director	Michael Womack Kerry Clark (T)
<b>5. Planning Section:</b>		Division/Group	T Cones / Trosi (T)
Chief	J.R Anderson; Tom Lowry; Jeff Adams (T); Greg Sanders (T)	Division/Group	V Doig / Moor (T)
Resources Unit	Robles, Wilder, Moffat (T)	Division/Group	Contingency Malcolm / Smith(T)
		<b>Branch III</b>	
Demobilization Unit	Henry Hickerson	Branch Director	Dale Shippelhoue
Situation Unit	Scott Hamlet	Division/Group	J Shippelhoue
Fire Behavior Analyst	Michael Housh	Division/Group	N Shippelhoue / Sinkovitz (T)
GIS Specialist	Dodd (Virtual); Holden (Remote)	<b>Branch IV</b>	
Information Technology	Leduc; Wyckoff (T); Shirley (T)	Branch Director	Joe Tieso
Training Specialist	Debra Burgos	Division/Group	O Banks / Reyes (T)
Strategic Ops Planner	Ben Rowland	Division/Group	R Marcks / Springstead(T)
<b>6. Logistics Section:</b>		<b>Branch V</b>	
Chief	Chris Alford; Jane Arteaga (T)	Branch Director	Michael Heard Shawn Nagle (T)
Supply Unit	Sandy Rhodes	Division/Group	W Fabbri / Vincent (T)
Facilities Unit	Lewis Brostrom; Terry Holsclaw	<b>Air Ops Branch</b>	
Ground Support Unit	Randy Chapin	Air Ops Branch Dir.	Michael Mowery Michael O'Leary (T)
Communications Unit	Mark Spann	Air Support	Bob Yeager
Medical Unit	Ellis; Clark; Chapin	<b>8. Finance/Administration Section:</b>	
Security	Cooley; Clemons (T)	Chief	Karen Patterson; Billy Zamora
		Time Unit	Bryant; Blackwell; McDonald (Virtual)
		Procurement Unit	Sherry Helmick; Kelvin Jackson (T)
		Comp/Claims Unit	Donna Rogers
<b>9. Prepared by: Name: Joe Robles Position/Title: RESL Signature: /s/ Joe Robles</b>			
ICS 203	IAP Page <u>3</u>	Date/Time: <u>08/29/2020 1700</u>	



# Fire Weather Forecast



**FORECAST NO:** 10  
**PREDICTION FOR:** 24 Hr Shift  
**SHIFT DATE:** Sunday 8/30/2020  
**TIME AND DATE ISSUED:** 8/29/2020 1800 PDT

**INCIDENT:** August Complex  
**UNIT:** Mendocino NF  
**SIGNED:** Chuck Redman  
 Incident Meteorologist (IMET)

**Discussion: \*\*\*HOT AND DRY CONDITIONS TO CONTINUE THROUGH THE WEEKEND\*\*\***

The region will remain between the main jet stream (well to the north) and a weak upper trough across Southern California for one more day. As a result, light winds are expected across the fire area this afternoon. A weak dry cold front drops into the northern portions of the Great Basin Sunday night and into Monday. Slight cooling is possible along with a brief shift of winds from the NE. This may bring battling winds to the east side of the fire where normal down drainage winds typically are from the west. A strong upper ridge re-builds over the region for the first part of the week bringing once again well above normal temperatures.

**WEATHER FORECAST FOR TODAY:**

**SKY/WEATHER:** Mostly sunny.  
**Max Temperature:** 80 to 85 higher elevation, except mid 90s lower valleys.  
**Min RH:** 18 to 28 percent.

**-20 ft Level WINDS:**

**Lower Valleys/Lower Slopes** Down drainage wind in the morning up to 10 mph, becoming up drainage by noon.  
**Upper Ridges:** East 10 mph shifting South to Southwest around 10 mph by early afternoon. Afternoon gusts to 15 mph.

**TRANSPORT WINDS:** West to Southwest to 10 mph.      **MIXING HEIGHT:** 11 KFT AGL

**TONIGHT:**

**SKY/WEATHER:** Clear.  
**Min Temperature:** 65 to 75.  
**Max RH:** 30 to 40 percent.  
**WINDS:**

**-20 ft Level-**

**Valleys/Lower Slopes:** Down drainage to 10 mph after sunset. Gusts to 15 mph in the Thomes Creek area,  
**Upper Ridges:** East to Northeast to 10 mph after midnight.

**MONDAY:**

**SKY/WEATHER:** Mostly sunny and slightly cooler.  
**Max Temperature:** 80 to 85 higher elevation, except 90 to 95 lower valleys  
**Min RH:** 18 to 25 percent.  
**WINDS:**

**-20 ft Level- Lower Valleys** Variable and possibly erratic wind in the morning around 10 mph, becoming up drainage by early afternoon.

**Upper Ridges:** Winds becoming South to Southwest 10 mph by mid afternoon.

**TRANSPORT WINDS:** Northeast wind becoming South to Southeast around 10 mph.      **MIX. HEIGHT** 8 KFT AGL.

Mendocino



Stonyford



Monkey Rock

## FIRE BEHAVIOR FORECAST

<b>FORECAST NUMBER:</b> #12		<b>TYPE OF FIRE:</b> Wildfire
<b>FIRE NAME:</b> August Complex		<b>OPERATIONAL PERIOD:</b> Sunday 30 August 2020
<b>DATE ISSUED:</b> Saturday 29 August 2020		<b>TIME ISSUED:</b> 1800
<b>UNIT:</b>	CA-MNF	<i>Michael W. Housh</i>
<b>Prepared By:</b>	Michael W. Housh/FBAN	

### INPUTS

**WEATHER SUMMARY:**

**TODAY (Saturday):** See Fire Weather Forecast.

**WEATHER:** Warm and dry conditions with generally light wind

**Lower Valleys/Slopes:** **MAX Temp:** 90-95 degrees **MIN Rh:** 18-28% **WIND:** Down drainage wind in the morning up to 10 mph, becoming up drainage by noon.

**Upper Ridges:** **MAX Temp:** 80-85 degrees **MIN Rh:** 18-28% **WIND:** East 10 mph shifting South to Southwest around 10 mph by early afternoon. Afternoon gusts to 15 mph.

**LAL:** 1 **CWR:** 0%

**MIXING HEIGHT** 11,000 ft AGL **TRANSPORT WINDS** SW@ 10 mph..

**GENERAL FUEL ASSUMPTIONS:** It has been over 100 days since much of the fire area has received over 0.10" of precipitation and all three groups are extremely dry and are burning readily. 10 Hr fuel moistures in the fire area were again observed at 5-8% on August 29<sup>th</sup>.

### OUTPUTS

**FIRE BEHAVIOR**

**GENERAL**

Fuels continue to dry due to lack of precipitation combined with low humidity's (18-28%) yesterday. Smoke over the fire area is impacting fire spread and behavior, but the potential is still there for rapid fire movement and moderate/extreme fire behavior if the airshed clears out. Most of the fire spread is anticipated to be terrain driven except on exposed ridgetops.

Vegetation Type	Fuel Model	Fire Behavior Potential			
		ROS (ch\hr)	FL (ft)	PIG (%)	Spot Dist (mi)
Grass	GR2	45-50	5-6	76	0.25
Grass/Shrub	GS2	30-33	6-7	76	0.25
Shrub	SH7	49-52	15-16	76	0.25
Timber	TL8	7-8	3-4	76	0.25

**SPECIFIC:**

>**Branch I:** Anticipate continued Fire spread up the Willow Creek drainage towards the M2 Road closing the gap between the Doe and Glade Fires. Post lookouts and monitor the situation developing on the Elkhorn Fire to the N/NE.

>**Branch II:** Active upslope fire spread on the Western edge of the Doe Fire. The pocket of unburned fuel in the 311 Road area will continue to fill in as the fire moves upslope along Bear Wallow Ridge.

>**Branch III:** Anticipate continued terrain influenced fire spread along Brushy Camp Ridge.

>**Branch IV:** Hull Fire, the NE portion of the fire is beginning to curve to the NW towards Pole Point/Goat Rock. Maintain SA during the firing operations on the Southern portion of the fire.

>**Branch V:** Hopkins fire, IR indicates significant heat along the Northern half of the fire perimeter. Expect continued fire movement to the north following terrain and fuels. Willow Basin fire, some heat detected on SE corner of the fire. Does not appear to be significant perimeter growth over the last few operational periods. Continue to monitor fire spread.

### AIR OPERATIONS:

Smoke will continue to impact air operations.

### SAFETY

Accurate situational awareness (SA) requires constant reassessment of conditions (existing or potential) that may impact the safety and effectiveness of tactics. Monitoring for the 18 Watchout Situations and establishing operational / environmental limits ("trigger points") ahead of time can help to focus SA, prompt reassessment, and help you re-evaluate the risk of current actions.

# AUGUST COMPLEX HEALTH AND SAFETY MESSAGE



If you **SEE** something, **SAY** something

QR code for hazards and risks

<b>INCIDENT:</b> August Complex	<b>DATE:</b> Sunday August 30, 2020
<b>Major Hazards and Risks:</b> Dusty Roads, Night Operations, Burn Operations	
<p><b>Dusty Roads:</b> Driving to your work assignments may take you on new roads with hazards you have not seen before. Some of the incident roads are narrow with limited visibility and few pull-outs. Increased fire traffic and residents should be expected around homes. Adjust your driving for smoke, dust and night operations. <b>Watch for degraded areas in the road on between drop point 10 &amp; drop point 11.</b></p> <p><b>Night Operations:</b> Be sure to get a good briefing before you start your assignment. Identify whom you might get additional information from and can you meet up with the departing overhead/resource leaders? Travel your escape route before the sun sets if possible, stay alert by staying engaged with your assignment.</p> <p><b>Burn Out Operations:</b> All burning operations must be approved through operations, fire should be applied slowly and strategically in order to the maximize benefits of the indirect firefighting approach. After the operation is complete, be sure to monitor the area, looking for areas that are still holding heat and could threaten to jump over the containment line.</p>	

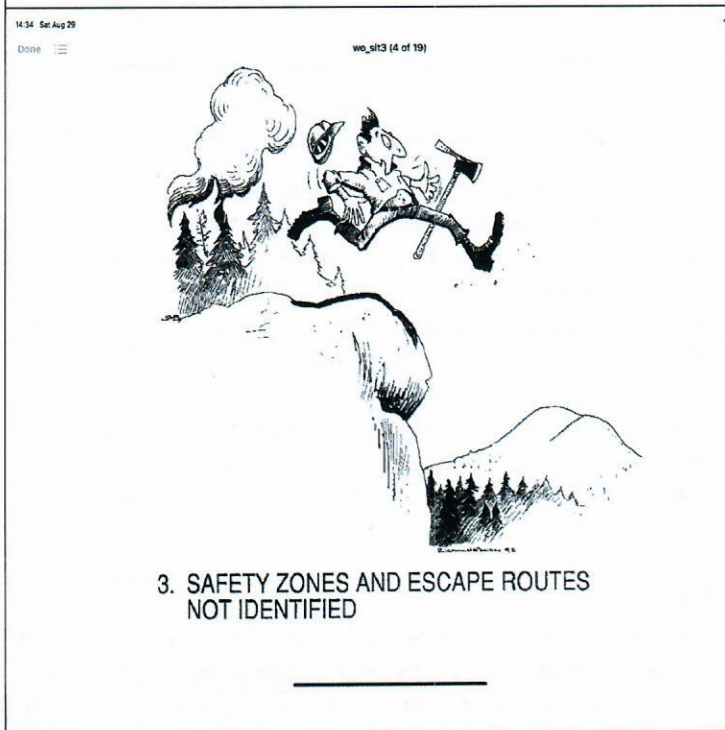

- ### Safety Zones
- In an area where a firefighter can survive without a fire shelter? IRPG p.8
- Take advantage of hear barriers such as lee side of ridges, rocks, or solid structures.
  - When possible, burn out safety zones prior to arrival of the fire front.
  - Avoid locations that are upslope or downwind from the fire, chimneys, saddles, or narrow canyons, and steep uphill escape routes.
  - Not intended for structure protection.

**Incident Safety Officers:** Paul Churchill, Pat Sheridan, Brian Beisel

# CRITICAL LOGISTICAL LOCATIONS

Type	Label	Lat_WGS84	Long_WGS84
Drop Point	DP-1	39° 47.657' N	122° 56.138' W
Drop Point	DP-10	39° 36.890' N	122° 58.290' W
Drop Point	DP-11	39° 27.910' N	122° 53.605' W
Drop Point	DP-12	39° 33.545' N	122° 35.397' W
Drop Point	DP-13	39° 34.703' N	122° 51.978' W
Drop Point	DP-14	39° 41.887' N	122° 59.497' W
Drop Point	DP-15	39° 30.586' N	122° 56.267' W
Drop Point	DP-16	39° 31.401' N	122° 56.468' W
Drop Point	DP-17	39° 31.906' N	122° 56.994' W
Drop Point	DP-18	39° 31.121' N	122° 42.884' W
Drop Point	DP-19	39° 27.788' N	122° 44.422' W
Drop Point	DP-2	39° 51.584' N	122° 55.413' W
Drop Point	DP-3	39° 52.630' N	122° 57.002' W
Drop Point	DP-4	39° 55.042' N	122° 40.715' W
Drop Point	DP-5	39° 53.605' N	122° 42.352' W
Drop Point	DP-6	39° 43.980' N	122° 50.590' W
Drop Point	DP-7	39° 42.960' N	122° 48.670' W
Drop Point	DP-8	39° 39.121' N	122° 48.318' W
Drop Point	DP-9	39° 38.570' N	122° 47.320' W
Helispot	H-0	39° 22.323' N	122° 32.048' W
Helispot	H-1	39° 39.221' N	122° 43.032' W
Helispot	H-10	39° 31.492' N	122° 50.756' W
Helispot	H-11	39° 34.407' N	122° 42.162' W
Helispot	H-12	39° 27.743' N	122° 44.431' W
Helispot	H-13	39° 30.779' N	122° 46.413' W
Helispot	H-2	39° 43.028' N	122° 52.132' W
Helispot	H-4	39° 50.777' N	122° 57.877' W
Helispot	H-5	40° 06.837' N	123° 04.964' W
Helispot	H-7	39° 23.367' N	122° 43.896' W
Helispot	H-9	39° 47.500' N	122° 55.000' W

## Division/Group Assignment List (ICS 204)

<b>Incident Name</b> <b>August Complex</b>			<b>Branch</b> <b>I</b>		<b>Division/Group</b> <b>A</b>	
<b>Operational Period</b> 0700 - 1900			<b>Date</b> 08/30/2020			
<b>Operations Personnel</b>						
<b>Operations Chief</b>		Jon Wallace / Dwight Snow / D. Moore (T)		<b>Division/Group Supervisor</b>		Robert Wood / Patrick Krage (T)
<b>Branch Director</b>		Mike Brunson		<b>Air Attack Supervisor No.</b>		
<b>Resources Assigned this Period</b>						
<b>Strike Team/Task Force/ Resource Designator</b>		<b>LWD</b>	<b>Leader</b>	<b># Persons</b>	<b>Drop Off PT./Time</b>	<b>Pick Up PT./Time</b>
O-299	TFLD	9/1	Dave Bakas	1		
O-128	TFLD(T)	9/5	Angel Avila	1		
C-9	HC1 Eldorado	8/31	Ben Strahan	20		
C-516	Orland Helitack	9/9	Kevin Salcido	4		
E-22	ENG3 Black Range	9/1	Chris Olguin	3		
E-34	ENG3 Fire Trax 357	9/1	Brad Martin	3		
E-182	ENG3 DS Fire 14	9/8	Robert Degnall	3		
E-93	ENG4 JD Forestry 2	8/30	Alberto Garcia	3		
E-31	ENG5 Alaska Fire 51	8/30	Brian Terry	3		
E-196	ENG6 Southeast Forest Resources	9/13	Steve Guckian	3		
E-17	DOZ2 Humphrey	9/2	Ron Humphrey	2		
E-175	DOZ2 Jake Lovato Trucking	9/12	Jacob Lovato	1		
E-3	MAST1 Diversified Resources	9/4	Scott Valesco	1		
E-373	MAST Allen's Water Tender Service	9/12	Christy Price	1		
E-50	WTS2 Lenihan 2	8/31	Fred Lenihan	1		
E-271	WT2 Dustbusters LLC	9/11	Michael Edwards	1		
O-78	SOF2	9/2	Larry Connell	1		Anthony Peak Lookout
O-232	SOFR	9/5	Jeff Kerr	1		Anthony Peak Lookout
O-69	READ	8/30	Lowell Thomas	1		
O-421	READ	9/4	Derek Esenbach	1		
O-100	REAF	9/1	Radoslaw Gleboki	1		
O-99992	READ	8/31	Robert Weaver	1		
O-321	EMTP	9/9	Warner	1		
O-318	EMTB	9/9	Buchan	1		
<b>Control Operations/Work Assignments:</b>						
<ul style="list-style-type: none"> <li>• Continue improving line and firing.</li> <li>• Conduct tactical burnouts according to Division Supervisor in advance of Glade Fire approaching line.</li> <li>• Construct and improve dozer line along the north side of Blue Slide Creek from FH7 road southwest towards Black Butte River. Implement hand line construction within river buffer.</li> </ul>						
<b>Special Instructions:</b>						
Use caution around snags and flag as needed for safety; Use caution when driving on roadways and on the fireline; Backhaul excessive equipment and trash. Follow all COVID protocols and precautions; READS will call DIVS when entering.						
<b>Division/Group Communication Summary</b>						
<b>Function</b>	<b>Channel Name</b>	<b>RX Frequency N/W</b>	<b>RX Tone/NAC</b>	<b>TX Frequency N/W</b>	<b>TX Tone/NAC</b>	<b>Mode</b>
COMMAND	CMD 4	172.6750	T4 / 136.5	163.0375	T4 / 136.5	
TACTICAL	NFC T5	168.0500	T4 / 136.5	168.0500	T4 / 136.5	
AIR TO GROUND	A/G TAC	172.3500		172.3500		
<b>Prepared by</b> RESL(T) Steverson Moffat			<b>Approved by</b> PSC1(T) Greg Sanders		<b>Date</b> 08/29/20	<b>Time</b> 2000



## Division/Group Assignment List (ICS 204)

Incident Name <b>August Complex</b>			Branch <b>I</b>		Division/Group <b>C</b>	
Operational Period 0700 - 1900			Date 08/30/2020			
<b>Operations Personnel</b>						
Operations Chief		Jon Wallace / Dwight Snow / Derrick Moore (T)		Division/Group Supervisor		Kendall Carpenter / Robert Hoyle (T)
Branch Director		Mike Brunson		Air Attack Supervisor No.		
<b>Resources Assigned this Period</b>						
Strike Team/Task Force/ Resource Designator		LWD	Leader	# Persons	Drop Off PT./Time	Pick Up PT./Time
O-301 TFLD		9/9	Ryan Shannahan	1		
C-11 Mad River		8/30	Tad Hair	20		
O-235 FMOD Pacific Ridgeline		9/6	Gabriel Satela	2		
O-236 FMOD Tacoma Fallers		9/7	Tacoma Manuel	2		
E-44 ENG3 Allied		8/29	Wiley Volz	3		
E-12 ENG3 Rogue Valley		8/30	Stuart Johnson	3		
E-24 ENG3 Wildfire Support 316		9/1	Ryan Champion	3		
E-46 ENG3 PNF 32		8/31	James Bollanger	5		
E-45 ENG3 PNF 34		8/31	Damon Long	5		
E-13 ENG6 Smokin Ridge 311		9/3	Fred Deffer	4		
E-14 ENG6 Rocky Point		9/2	Kevin Trapp	3		
ENG6 MNF Utility 352		9/2	Everett Freeman	3		
WT MNF 58		9/2	Fred Burrows	2		
E-52 WT Dietz 106		8/31	Richard McGowan	2		
E-21 WTS2 Partridge Const 14		9/4	Warren Partridge	1		
E-47 DOZ2 Let R Buck		8/31	Bob Trent	2		
E-48 DOZ2 Wycoff		8/29	Billy Wycoff	2		
E-271 DOZ2 Batte Enterprises		9/10	Matt Lasiter	1		
E-4 MAST Zeb's Tree Service		9/4	Matt Bale	2		
O-78 SOF2		9/2	Larry Connell	1		Anthony Peak Lookout
O-232 SOFR		9/5	Jeff Kerr	1		Anthony Peak Lookout
O-09992 READ		8/31	Jackie Beidl	1		
O-329 EMTF		9/9	Klytta	1		
O-310 EMTB		9/9	Leong	1		
<b>Control Ops/Assignments:-</b> Continue holding M2 road. Conduct tactical burnouts to stay ahead of main fire. Coordinate closely with Crane Mills resources.						
<b>Special Instructions:</b> Use caution around snags and flag as needed for safety. Use caution when driving on roadways and on the fireline. Backhaul excessive equipment and trash. Follow all COVID protocols and precautions. READS will call DIVS when entering.						
<b>Division/Group Communication Summary</b>						
Function	Channel Name	RX Frequency N/W	RX Tone/NAC	TX Frequency N/W	TX Tone/NAC	Mode
COMMAND	CMD 4	172.6750	T4 / 136.5	163.0375	T4 / 136.5	
TACTICAL	NIFC T6	166.7750	T4 / 136.5	166.7750	T4 / 136.5	
AIR TO GROUND	A/G TAC	172.3500		172.3500		
Prepared by RESL(T) Steverson Moffat			Approved by PSC1(T) Greg Sanders		Date 08/29/20	Time 2000

## Division/Group Assignment List (ICS 204)

Incident Name <b>August Complex</b>		Branch <b>I</b>	Division/Group <b>D</b>			
Operational Period 0700 - 1900		Date 08/30/2020				
<b>Operations Personnel</b>						
Operations Chief	Jon Wallace / Dwight Snow / Derrick Moore (T)		Division/Group Supervisor	Jason Packard / W. McKinney (T) / F. Alves (T)		
Branch Director	Mike Brunson		Air Attack Supervisor No.			
<b>Resources Assigned this Period</b>						
Strike Team/Task Force/ Resource Designator	LWD	Leader	Number Persons	Drop Off PT./Time	Pick Up PT./Time	
O-337 TFLD(T)	9/12	Bradly Taylor	1			
C-64 IHC Big Bear	9/11	Howard Deets	20			
C-33 HC2 OC 21	9/10	John Cox	20			
C-93 HC2 OC 22	9/8	Rex Sundstrom	20			
E-195 ENG6 DB Jet	9/8	Robert Chandler	3			
E-94 ENG6 Big State	8/30	Israel Silas	3			
E-15 ENG6 Texas Fire Service 55	9/3	Carlos Magana	3			
E-192 ENG6 Arkansas 631	9/12	Kory Garrie	3			
E-173 DO22 Tough Company 02	9/8	Jeremy Todd	2			
E-172 DO22 D17 Ben Trucking	8/29	Arnie Torres	1			
E-270 DO22 CM Dozer	9/9	Steven Edsall	1			
E-18 DO22 Rosevear LLC	9/8	Carl Steinmann	2			
O-30 HEQB	9/3	Ron Rockis	1			
O-43 HEQB	9/3	Phil Oosahwe	1			
O-342 STEQ	9/3	Trent Duncan	1			
O-232 SOFR	9/5	S. Counts	1			
O-129 REAF	8/31	Sarah Chamberlin	1			
<b>Control Operations/Work Assignments:</b>						
<ul style="list-style-type: none"> <li>• Hold and improve line along west flank of the fire.</li> <li>• Coordinate closely with Crane Mills resources to protect private landholdings.</li> </ul>						
<b>Special Instructions</b>						
<p>Use caution around snags and flag as needed for safety.          Use caution when driving on roadways and on the fire line.          Follow all COVID protocols and precautions.          READS will call DIVS when entering.</p>						
<b>Division/Group Communication Summary</b>						
Function	Channel Name	RX Frequency N/W	RX Tone/NAC	TX Frequency N/W	TX Tone/NAC	Mode
COMMAND	CMD 3	170.6875	T4 / 136.5	166.5750	T4 / 136.5	
TACTICAL	NIFC T1	168.0500	T4 / 136.5	168.0500	T4 / 136.5	
AIR TO GROUND	A/G TAC	172.3500		172.3500		
Prepared by RESL(T) Steverson Moffat		Approved by PSC1(T) Greg Sanders		Date 08/29/20	Time 2000	

## Division/Group Assignment List (ICS 204)

Incident Name <b>August Complex</b>		Branch <b>II</b>		Division/Group <b>T</b>		
Operational Period 0700 - 1900		Date 08/30/2020				
<b>Operations Personnel</b>						
Operations Chief	Jon Wallace / Paul Reynolds / Derrick Moore (T)		Division/Group Supervisor	Scott Cones / George Trosi (T)		
Branch Director	Michael Womack / Kerry Clark (T)		Air Attack Supervisor No.			
<b>Resources Assigned this Period</b>						
Strike Team/Task Force/ Resource Designator	LWD	Leader	Number Persons	Drop Off PT./Time	Pick Up PT./Time	
O-150 TFLD (T)	9/4	Zach Boness	1			
C-8 HC2 Franco 8	8/31	Juan Parras	20	<i>NOT ON LINE?</i>		
E-187 ENG3 Outback Fire	9/8	Lance Wolleboek	4			
E-35 ENG3 Elephant Head 325	8/31	Chris Authics	3			
E-39 ENG3 Shiloh 215	9/1	Ron Thalacker	3			
E-36 ENG3 Black Range 2348	9/1	Brandon Shepperd	3			
E-26 ENG3 San Juan 31	9/1	Chad Vecellio	3			
E-193 ENG3 Brush 51	9/8	Phil Felder	4			
E-128 ENG4 Flashback Fire 26	9/2	Richard Orosco	2			
E-127 ENG4 Rattlesnake Ridge 09	9/5	Jermaine Allen	3			
E-180 ENG6 Rocky Point 116	8/30	KC Frye	3			
E-129 ENG6 JD Forestry	8/29	Mario Colin	3			
E-12 ENG6 Clearwater	9/3	Paul Shultz	3			
E-16 ENG6 Criddle 60	9/3	Paul Criddle	3			
E-130 ENG6 Alpine Wildfire 8	9/5	Jake Heckathorn	3			
E-11 ENG6 Sundance	9/3	Matt Abbe	3			
E-281 DOZ2 North State	9/13	George Poe	1			
O-401 FMOD Pacific Ridge Felling Mod	9/13	Adam Miller	2			
O-403 FMOD Art of Felling Trees	9/13	Roy Hauser	2			
O-219 SOF2	9/7	Troy Floyd	1			
O-149 SOFR (T)	9/4	Lem Johnson	1			
O-09993 READ	8/31	Robert Weaver	1			
O-324 EMTP	9/10	Moody	1			
<b>Control Operations/Work Assignments:</b>						
<ul style="list-style-type: none"> <li>Implement defensive firing operations around Lee Logan Camp as necessary.</li> <li>Hold Hull Fire east of M1 road.</li> <li>Conduct tactical burnouts along M1 road if fire crosses private land north of Red Rock.</li> </ul>						
<b>Special Instructions</b>						
READS will call DIVS when entering.						
<b>Division/Group Communication Summary</b>						
Function	Channel Name	RX Frequency N/W	RX Tone/NAC	TX Frequency N/W	TX Tone/NAC	Mode
COMMAND	CMD 2	170.4125	T4 / 136.5	165.9625	T4 / 136.5	
TACTICAL	NIFC T3	168.6000	T4 / 136.5	168.6000	T4 / 136.5	
AIR TO GROUND	A/G TAC	172.3500		172.3500		
Prepared by RESL(T) Stevenson Moffat		Approved by PSC1(T) Greg Sanders		Date 08/30/20	Time 2000	

## Division/Group Assignment List (ICS 204)

Incident Name <b>August Complex</b>			Branch <b>II</b>		Division/Group <b>Contingency</b>	
Operational Period 0700 - 1900			Date 08/30/2020			
<b>Operations Personnel</b>						
Operations Chief	Jon Wallace / Paul Reynolds / Derrick Moore (T)		Division/Group Supervisor		Mike Malcolm / Colby Smith (T)	
Branch Director	Michael Womack / Kerry Clark (T)		Air Attack Supervisor No.			
<b>Resources Assigned this Period</b>						
Strike Team/Task Force/ Resource Designator		LWD	Leader	Number Persons	Drop Off PT./Time	Pick Up PT./Time
Control Operations/Work Assignments:						
<ul style="list-style-type: none"> <li>• Scout contingency lines, primarily M1 Road for needs.</li> <li>• Gather road and point protection information and forward to Situation Unit.</li> <li>• Military assets will be deployed to this Division.</li> </ul>						
Special Instructions						
Use caution around snags and flag as needed for safety.						
Use caution when driving on roadways and on the fire line.						
Follow all COVID protocols and precautions.						
READS will call DIVS when entering.						
<b>Division/Group Communication Summary</b>						
Function	Channel Name	RX Frequency N/W	RX Tone/NAC	TX Frequency N/W	TX Tone/NAC	Mode
COMMAND	CMD 3	170.6875	T4 / 136.5	166.5750	T4 / 136.5	
TACTICAL	NIFC T1	168.0500	T4 / 136.5	168.0500	T4 / 136.5	
AIR TO GROUND	A/G TAC	172.3500		172.3500		
Prepared by RESL(T) Steverson Moffat			Approved by PSC1(T) Greg Sanders		Date 08/29/20	Time 2000

## Division/Group Assignment List (ICS 204)

<b>Incident Name</b> <b>August Complex</b>			<b>Branch</b> <b>II</b>		<b>Division/Group</b> <b>V</b>	
<b>Operational Period</b> 0700 - 1900			<b>Date</b> 08/30/2020			
<b>Operations Personnel</b>						
<b>Operations Chief</b>		Jon Wallace / Paul Reynolds / Derrick Moore (T)		<b>Division/Group Supervisor</b>		Vic Doig / Colten Moor (T)
<b>Branch Director</b>		Michael Womack / Kerry Clark (T)		<b>Air Attack Supervisor No.</b>		
<b>Resources Assigned this Period</b>						
<b>Strike Team/Task Force/ Resource Designator</b>	<b>LWD</b>	<b>Leader</b>	<b>Number Persons</b>	<b>Drop Off PT./Time</b>	<b>Pick Up PT./Time</b>	
O-67 TFLD	8/31	Brendon McNeil	1			
O-360 TFLD	9/12	Dale Woitas	1			
A1 California Smokejumpers	9/6	Matt Weston	7			
E-179 ENG3 Treasure Valley 3491	8/30	John Hovey	3			
E-38 ENG3 Chihuahua 3063	8/31	John Badjer	3			
E-28 ENG3 Mike's Water 18	8/30	Mike Sturm	3			
E-37 ENG3 J3 Contracting 26	8/31	Ronnie Hernandez	3			
E-200 ENG4 Castle Mountain	9/11	James Huckelba	3			
E-185 ENG6 Windswept 604	9/8	Chris Schiuefelbein	3			
E-113 WTS2 Weber Fire 266	9/7	Kyle Braegger	1			
E-116 WTS2 Rocky Point 101	9/8	Shawn Shelevy	1			
E-273 DOZ2 STF 52	9/12	Craig Martin	1			
E-136 DOZ2 Westland	9/13	Gary Quinones	1			
E-272 DOZ2 North State	9/13	Tanner Parks	1			
E-262 WTS1	9/8	Dave Pierce	1			
O-398 FMOD North Zone Fallers	9/13	Bill Smith	2			
O-399 FMOD Alaska Cutter 1	9/13	James LeClair	2			
O-219 SOF2	9/7	Troy Floyd	1			
O-149 SOFR (T)	9/5	Lem Johnson	1			
O-69 READ	8/30	Lowell Thomas	1			
O-100 REAF	9/1	Radoslaw Gleboki	1			
O-421 READ	9/12	Derek Esenbach	1			
O-09992 READ	8/31	Robert Weaver	1			
O-324 EMTP	9/10	Moody	1			
<b>Control Operations/Work Assignments:</b>						
<ul style="list-style-type: none"> <li>• Construct and improve dozer line from M1 road northeast along Doane Ridge towards Black Butte River. Implement hand line construction within river buffer.</li> <li>• Implement defensive firing operations around Keeran Camp and Garnett Camp as necessary if fire reaches top of Rock Basin Ridge.</li> </ul>						
<b>Special Instructions:</b> Use caution around snags and flag as needed for safety; use caution when driving on roadways and on the fire line; backhaul excessive equipment and trash. Follow all COVID protocols and precautions; READS will call DIVS when entering.						
<b>Division/Group Communication Summary</b>						
<b>Function</b>	<b>Channel Name</b>	<b>RX Frequency N/W</b>	<b>RX Tone/NAC</b>	<b>TX Frequency N/W</b>	<b>TX Tone/NAC</b>	<b>Mode</b>
COMMAND	CMD 2	170.4125	T4 / 136.5	165.9625	T4 / 136.5	
TACTICAL	NIFC T7	168.2500	T4 / 136.5	168.2500	T4 / 136.5	
AIR TO GROUND	A/G TAC	172.3500		172.3500		
Prepared by RESL(T) Steverson Moffat		Approved by PSC1(T) Greg Sanders			Date 08/29/20	Time 2000

### Division/Group Assignment List (ICS 204)

Incident Name <b>August Complex</b>		Branch <b>III</b>		Division/Group <b>J</b>		
Operational Period 0700 - 1900		Date 08/30/2020				
<b>Operations Personnel</b>						
Operations Chief	Jon Wallace / Paul Reynolds / Derrick Moore (T)		Division/Group Supervisor	Dale Shippelhoute 8/31		
Branch Director	Dale Shippelhoute 8/31		Air Attack Supervisor No.			
<b>Resources Assigned this Period</b>						
Strike Team/Task Force/ Resource Designator	LWD	Leader	Number Persons	Drop Off PT./Time	Pick Up PT./Time	
E-27 WT Precision Towing 36	9/14	Greg Carter	1			
Control Operations/Work Assignments:						
<ul style="list-style-type: none"> <li>Patrol fire perimeter for hot spots from Knoll Springs Ridge to Forest Service boundary and M3 Road.</li> </ul>						
Special Instructions:						
Use caution around snags and flag as needed for safety. Use caution when driving on roadways and on the fireline. Backhaul excessive equipment and trash. Follow all COVID protocols and precautions. READS will call DIVS when entering.						
<b>Division/Group Communication Summary</b>						
Function	Channel Name	RX Frequency N/W	RX Tone/NAC	TX Frequency N/W	TX Tone/NAC	Mode
COMMAND	CMD 2	170.4125	T4 / 136.5	165.9625	T4 / 136.5	
TACTICAL	NIFC T5	166.7250	T4 / 136.5	166.7250	T4 / 136.5	
AIR TO GROUND	A/G TAC	172.3500		172.3500		
Prepared by RESL (T) Steverson Moffat		Approved by PSC1(T) Greg Sanders			Date 08/29/20	Time 2000

## Division/Group Assignment List (ICS 204)

<b>Incident Name</b> <b>August Complex</b>			<b>Branch</b> <b>III</b>		<b>Division/Group</b> <b>N</b>	
<b>Operational Period</b> 0700 - 1900			<b>Date</b> 08/30/2020			
<b>Operations Personnel</b>						
<b>Operations Chief</b>		Jon Wallace / Paul Reynolds / Derrick Moore (T)		<b>Division/Group Supervisor</b>		Dale Shippelhoue / Richard Sinkovitz (T)
<b>Branch Director</b>		Dale Shippelhoue 8/31		<b>Air Attack Supervisor No.</b>		
<b>Resources Assigned this Period</b>						
<b>Strike Team/Task Force/ Resource Designator</b>		<b>LWD</b>	<b>Leader</b>	<b>Number Persons</b>	<b>Drop Off PT./Time</b>	<b>Pick Up PT./Time</b>
C-31	HC2 Torres	9/1	Emilio Peralta	20		
E-33	ENG3 J3 Contracting 9	9/3	Ryan Mitchell	3		
E-23	ENG3 Spence Industrial 3492	9/4	Galen Pawson	3		
E-32	ENG3 Cascadia Fire 64	8/30	Jonathan Paul	3		
E-126	ENG3 CA-SRF 321	9/6	Josh Collum	7		
E-183	ENG3 Archer Mtn 15	9/6	Tom Hatton	3		
E-198	ENG6 Wildlands 23	9/13	David Hogrefe	3		
E-199	ENG6 Wildlands 8	9/13	Darryn Warner	3		
E-40	WT Buckskin 1132	8/31	Eric Foerstner	3		
O-79	SOF2	9/2	Tommy Hawkins	1		
O-149	SOFR(T)	9/5	Brian Plume	1		
O-09993	READ (T)	8/31	Peter Anderer	1		
O-323	EMTP	9/9	Bostian	1		
<b>Control Operations/Work Assignments:</b>						
<ul style="list-style-type: none"> <li>• Continue firing in advance of main fire.</li> <li>• Hold line.</li> </ul>						
<b>Special Instructions:</b>						
<p>Use caution around snags and flag as needed for safety,                  Use caution when driving on roadways and on the fire line.                  Backhaul excessive equipment and trash. Follow all COVID protocols and precautions.                  READS will call DIVS when entering.</p>						
<b>Division/Group Communication Summary</b>						
<b>Function</b>	<b>Channel Name</b>	<b>RX Frequency N/W</b>	<b>RX Tone/NAC</b>	<b>TX Frequency N/W</b>	<b>TX Tone/NAC</b>	<b>Mode</b>
COMMAND	CMD 1	170.0000	T4 / 136.5	166.6750	T4 / 136.5	
TACTICAL	NIFC T5	166.7250	T4 / 136.5	166.7250	T4 / 136.5	
AIR TO GROUND	A/G TAC	172.3500		172.3500		
<b>Prepared by</b> RESL(T) Steverson Moffat		<b>Approved by</b> PSC1(T) Greg Sanders			<b>Date</b> 08/29/20	<b>Time</b> 2000

## Division/Group Assignment List (ICS 204)

<b>Incident Name</b> <b>August Complex</b>			<b>Branch</b> <b>IV</b>		<b>Division/Group</b> <b>O</b>	
<b>Operational Period</b> 0700 - 1900			<b>Date</b> 08/30/2020			
<b>Operations Personnel</b>						
<b>Operations Chief</b>		Jon Wallace / Paul Reynolds / Derrick Moore (T)		<b>Division/Group Supervisor</b>		Shannon Banks / Ray Reyes (T)
<b>Branch Director</b>		Joe Tieso		<b>Air Attack Supervisor No.</b>		
<b>Resources Assigned this Period</b>						
<b>Strike Team/Task Force/ Resource Designator</b>			<b>LWD</b>	<b>Leader</b>	<b>Number Persons</b>	<b>Drop Off PT./Time</b>
C-60 HC1 Elk Mountain			9/7	Jimmy Fox	19	
C-8 HC2 Franco 2			8/31	Jesus Cisneros	20	
ENG3 MNF-52				Freeman	3	
ENG3 KNF-57				Mota	6	
E-389 ENG3 KNF E-25			9/13	Philip Parashis	3	
E-390 ENG3 KNF E-378			9/13	Ben Grotting	3	
DO22				Peters	2	
E-135 DO22 Dodge Boys Excavating			9/12	Jeff Werry	1	
E-174 DO22 Kit Company			9/12	Ike Thomason	1	
WT Tahoe 31				Rasmussen	2	
EQTR				Jackson	1	
HEQB (T)				Knoll	1	
O-79 SOF2			9/2	Tommy Hawkins	1	
O-149 SOFR(T)			9/5	Brian Plume	1	
O-0993 READ(T)			8/31	Peter Anderer	1	
O-325 EMTP			9/10	Bennett	1	
<b>Control Operations/Work Assignments:</b>						
<ul style="list-style-type: none"> <li>• Continue to bring fire south along M1 road towards DP 11.</li> <li>• Coordinate with adjacent divisions as necessary.</li> </ul>						
<b>Special Instructions:</b>						
Use caution around snags and flag as needed for safety; use caution when driving on roadways and on the fireline; backhaul excessive equipment and trash. Follow all COVID protocols and precautions; READS will call DIVS when entering.						
<b>Division/Group Communication Summary</b>						
<b>Function</b>	<b>Channel Name</b>	<b>RX Frequency N/W</b>	<b>RX Tone/NAC</b>	<b>TX Frequency N/W</b>	<b>TX Tone/NAC</b>	<b>Mode</b>
COMMAND	CMD 1	170.0000	T4 / 136.5	166.6750	T4 / 136.5	
TACTICAL	NIFC T6	166.7750	T4 / 136.5	166.7750	T4 / 136.5	
AIR TO GROUND	A/G TAC	172.3500		172.3500		
<b>Prepared by</b> RESL(T) Steverson Moffat			<b>Approved by</b> PSC1(T) Greg Sanders		<b>Date</b> 08/29/20	<b>Time</b> 2000



## Division/Group Assignment List (ICS 204)

Incident Name <b>August Complex</b>			Branch <b>IV</b>		Division/Group <b>R</b>	
Operational Period 0700 - 1900			Date 08/30/2020			
<b>Operations Personnel</b>						
Operations Chief		Jon Wallace / Paul Reynolds / Derrick Moore (T)		Division/Group Supervisor		Will Marcks / Shilo Springstead (T)
Branch Director		Joe Tieso		Air Attack Supervisor No.		
<b>Resources Assigned this Period</b>						
Strike Team/Task Force/ Resource Designator	LWD	Leader	Number Persons	Drop Off PT./Time	Pick Up PT./Time	
HC21A Diamond Fire 16	9/6	Phillips	20			
C-58 Franco HC2	9/3	Cisneros	20			
C-514 Willits Helitak	9/6	Mike Walsh	5			
ENG3 MNF 345	9/1	Moreno	4			
ENG3 MDF 356	9/2	Polly	5			
ENG3 MDF 46	9/2	Simpson	5			
ENG3 Ice 29	9/1	Teitus	3			
ENG6 HB Forestry		Hartman	3			
ENG6 Rocky Point		Flores	3			
WT KNF 21	9/2		2			
DOZ2		McBride	2			
E-19 DOZ2 Henthorn Equipment	9/3	Jeff Henthorn	2			
O-29 HEQB	8/31	Jeff Hakola	1			
O-79 SOF2	9/2	Tommy Hawkins	1			
O-149 SOFR(T)	9/5	Brian Plume	1			
O-09993 READ(T)	8/31	Peter Anderer	1			
O-325 EMTP	9/9	Chacanaca	1			
<b>Control Operations/Work Assignments</b>						
<ul style="list-style-type: none"> <li>Hold western flank of Hull Fire inside lines.</li> </ul>						
<b>Special Instructions</b>						
<p>Use caution around snags and flag as needed for safety.</p> <p>Use caution when driving on roadways and on the fire line.</p> <p>Backhaul excessive equipment and trash. Follow all COVID protocols and precautions.</p> <p>READS will call DIVS when entering.</p>						
<b>Division/Group Communication Summary</b>						
Function	Channel Name	RX Frequency N/W	RX Tone/NAC	TX Frequency N/W	TX Tone/NAC	Mode
COMMAND	CMD 2	170.4125	T4 / 136.5	165.9625	T4 / 136.5	
TACTICAL	NIFC T1	168.0500	T4 / 136.5	168.0500	T4 / 136.5	
AIR TO GROUND	A/G TAC	172.3500		172.3500		
Prepared by RESL(T) Steverson Moffat		Approved by PSC1(T) Greg Sanders			Date 08/29/20	Time 2000

## Division/Group Assignment List (ICS 204)

<b>Incident Name</b> <b>August Complex</b>			<b>Branch</b> <b>V</b>		<b>Division/Group</b> <b>W</b>	
<b>Operational Period</b> 0700 - 1900			<b>Date</b> 08/30/2020			
<b>Operations Personnel</b>						
<b>Operations Chief</b>		Jon Wallace / Paul Reynolds / Derrick Moore (T)		<b>Division/Group Supervisor</b>		Brian Fabbri / Jessica Vincent (T)
<b>Branch Director</b>		Michael Heard / Shawn Nagle (T)		<b>Air Attack Supervisor No.</b>		
<b>Resources Assigned this Period</b>						
<b>Strike Team/Task Force/ Resource Designator</b>		<b>LWD</b>	<b>Leader</b>	<b># Persons</b>	<b>Drop Off PT./Time</b>	<b>Pick Up PT./Time</b>
TFLD			Eric Patton	1		
TFLD (T)			Keith Rohrs	1		
E352 ENG3 Shasta-Trinity			Mike Gregory	5		
E313 ENG3 Shasta-Trinity			Elliot Groo	5		
E108 ENG3 J3 Contracting			Curtis	3		
E79 ENG3 Alder Creek			Esai Jasso	3		
E104 ENG6 Arrow Fire			Chris Desrosiers	3		
E66 WT2 Shasta-Trinity			Thaddeus Eason	1		
E109 WT2 Sierra Earthworks			Jason Hinson	1		
E59 DO22 Lone Star			N. Stemple	1		
E66 Excavator Stoney Creek			Luke Andrew	1		
HEQB			Jack Turner	1		
HEQB			Cody Camara	1		
Equipment Operator			Dustin Wenger	1		
<b>Control Operations/Work Assignments:</b>						
<ul style="list-style-type: none"> <li>• Monitor fire in wilderness.</li> <li>• Construct direct and indirect line construction on the Shasta-Trinity National Forest. Hold existing line.</li> <li>• Coordinate with resources on Shasta-Trinity National Forest and the Six Rivers National Forest.</li> </ul>						
<b>Special Instructions:</b>						
Use caution around snags and flag as needed for safety; Use caution when driving on roadways and on the fireline; Backhaul excessive equipment and trash. Follow all COVID protocols and precautions; READS will call DIVS when entering.						
<b>Division/Group Communication Summary</b>						
<b>Function</b>	<b>Channel Name</b>	<b>RX Frequency N/W</b>	<b>RX Tone/NAC</b>	<b>TX Frequency N/W</b>	<b>TX Tone/NAC</b>	<b>Mode</b>
COMMAND	CMD 4	172.6750	T4 / 136.5	163.0375	T4 / 136.5	
TACTICAL	NIFC T1	168.0500	T4 / 136.5	168.0500	T4 / 136.5	
AIR TO GROUND	A/G TAC	172.3500		172.3500		
Prepared by RESL(T) Steverson Moffat			Approved by PSC1(T) Greg Sanders		Date 08/29/20	Time 2000

**AIR OPERATIONS SUMMARY**  
**ICS 220**

Prepared By: Mike Mowery

Prepared Date: 8/29/2020

Prepared Time: 1800

<b>1. INCIDENT NAME:</b> August Complex	<b>2. OPS PERIOD DATE:</b> 8/30/2020	<b>START TIME:</b> 0700	<b>END TIME:</b> 1930	<b>SUNRISE:</b> 0635	<b>SUNSET:</b> 1944
--	---	----------------------------	--------------------------	-------------------------	------------------------

<b>3. REMARKS (Safety Notes, Hazards, Air Operations Special Equipment, etc.):</b> Track all dip site locations/number of dips/gallons taken. Track all drop locations/number of drops/gallons dropped. All GPS data to be collected in DEGREES, MINUTES, DECIMAL MINUTES format. Avoid Aerial Application of retardant/foam/agent within 300' of waterways, bodies of water, etc. If Retardant/foam/agent is dropped within these areas, immediately notify the AOB and provide the following information: Lat/Long, estimated number of gallons and a map detailing the area. <b>CAUTION: POWERLINES AND SMOKE</b> <b>DIP SITES:</b> No dipping out of Eel River and Black Butte Creek	<b>4. Helibase Information:</b> Orland Helibase 39 43.16 122 08.48  Willits Helibase 39 27.04 123 22.3  Stonyford Cargo (H-0) 39 22.32 122 34.04	<b>5. TFR's:</b> 8 point polygon  Altitude 12,000 ft.  NOTAM # 0/9569  Frequency: 124.2250 http://tfr.faa.gov
--	--	--

6. PERSONNEL	NAME	PHONE #	7. FREQUENCIES	RX	TX
AOBD	Mike Mowery	870-615-0287	Air Tactics	172.4500	172.4500
AOBD(T)	Mike O'Leary	239-336-9789	Rotor Victor	124.2250	124.2250
ASGS	Bob Yeager	318-613-3683	Command 4 Repeater Linked	172.6750 Tone: T4 136.5	163.0375 Tone: T4 136.5
Willits Helibase	Justin Buckbee	530-559-4532	A/G Tactical	172.3500	172.3500
Orland Helibase	Kibby McKibben	559-827-1817	A/G Command (Drone)	168.3375	168.3375
ATGS	Rick Thompson	970-209-6989	TOLC	172.1375	172.1375
ATGS H507 Cobra	Rico Gonzalez	530-605-6376	CALCORD Calif. Air Ambulance	156.0750 Tone 156.7 (T6)	156.0750 Tone 156.7 (T6)
			MNF Fire Net	171.5500	164.5000 T 1 2 5 6 9
			Air Guard	168.6250 110.9	168.6250 No Tone

9. Aircraft	FAA N#	TY	MAKE/MODEL	BASE	AVAIL	START	REMARKS	FAA	TY	MAKE/MODEL	BASE	AVAIL	START	REMARKS
	61AJ	1	CH-47D A-	Willits	0700	0730	Ex, Buckets	UR-31	3	Drone		0700	0700	PSD, IR, Video
	H-514	2	Bell 212 HP A-	Willits	0700	0730	Ex, Buckets, Cargo, Crews							
	H-507	3	Cobra A-	Willits	0700	0730	Ex, ATGS platform							
	H-516	2	Bell 212 A-	Orland	0700	0730	Ex, Buckets, Cargo, Crews							
	2LM	3	Bell 206 L4 A-	Orland	0700	0730	Recon, Cargo, Buckets							

## WILDLAND FIRE COVID-19 SCREENING TOOL

Today or in the past 24 hours, have you had any of the following symptoms<sup>1</sup>?

Symptom
Cough more than expected?
Shortness of breath or difficulty breathing?
Fever? Chills?
Muscle pain, outside your normal for firefighting?
Sore throat?
New loss of taste or smell?
Fatigue, outside your normal for firefighting?
Headache, outside your normal for firefighting?
Congestion or runny nose, outside your normal for firefighting?
Nausea or vomiting
Diarrhea
<i>* Take temperature with no-touch thermometer, if available *</i>

### Instructions for Screening

Item	What to Do
If resource has a cough that is more than expected, shortness of breath or difficulty breathing, or any other symptoms listed.	DO NOT MOBILIZE
At Entries: Consider adequate number of personnel needed for screening. Although medical personnel are ideal, screeners do not have to be medically trained. If resource has cough, shortness of breath or difficulty breathing, or any other listed symptoms including fever (over 100.4) at entry.	DO NOT ANNOUNCE Ask individual to step aside and follow the steps below.

### Steps to follow

Escort symptomatic individual to isolation area.
Isolation support personnel should begin documentation.
Have symptomatic individual contact Supervisor for further direction.
Notify public health officials.
Have individual transported as appropriate.
Protect and secure any collected Personal Identifiable Information (PII) or Personal Health Information (PHI).

<sup>1</sup> Symptoms of Coronavirus

<https://www.cdc.gov/coronavirus/2019-ncov/symptoms-testing/symptoms.html>

# Region 5: COVID-19 Exposure and Emergency Responders Interpreting CDC Guidance during a Critical Shortage

August 20, 2020

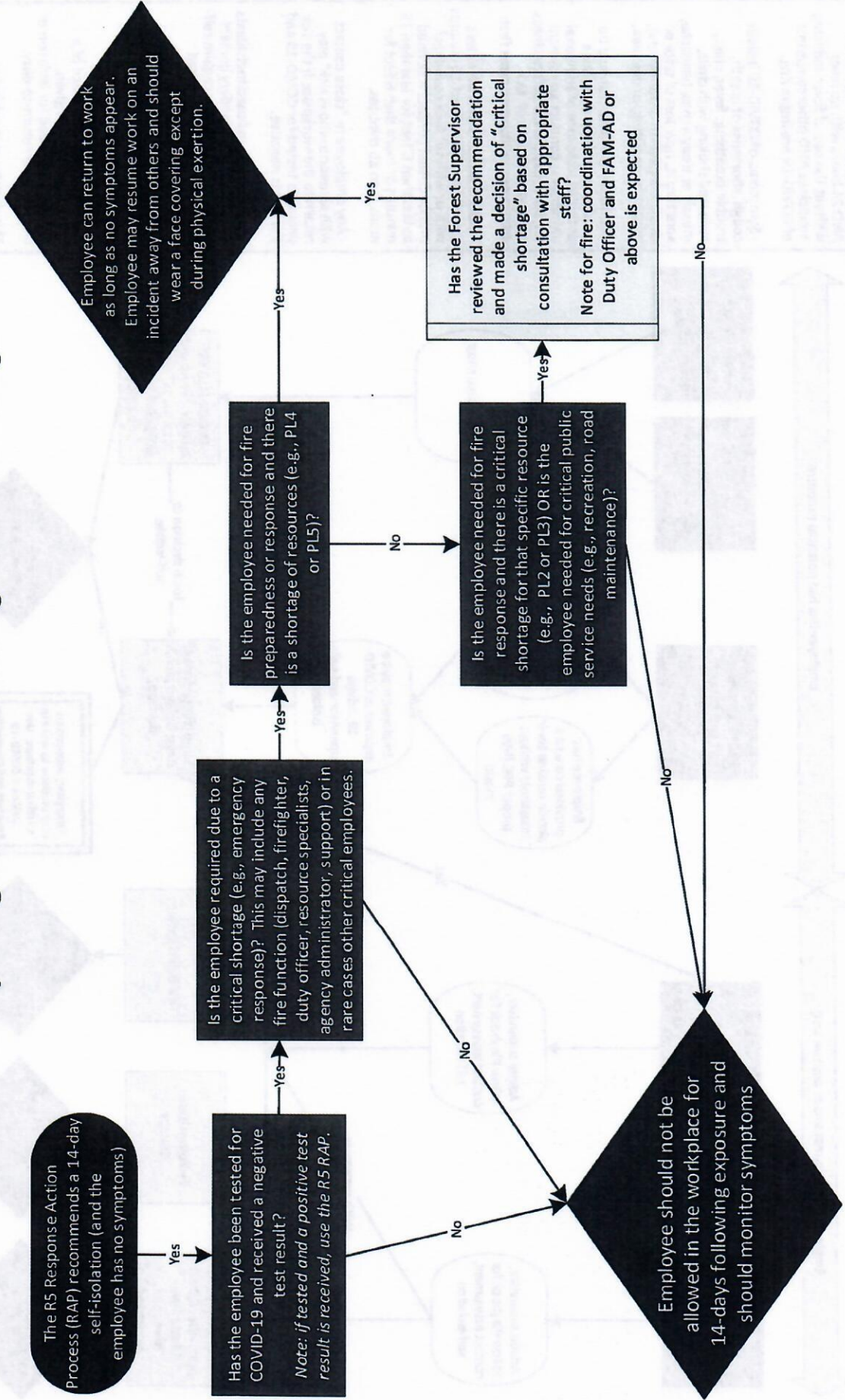

This chart is NOT appropriate for anyone who has tested positive for COVID-19 or who is displaying symptoms (fever, body aches, unexplained cough, etc.) and is not recommended for any employee who has been exposed to a cluster (>2) of cases. This chart is intended as a framework, not direction. Local discretion may be needed due to availability of testing and specific circumstances of each case.  
 \* COVID-19 testing may be useful for detecting asymptomatic cases and prevalence in the population.



# Region 5 Pacific Southwest Region COVID-19 Response Action Process

August 20, 2020

## COVID-19 Response and Employee Notification

### Important Notes:

\* Recovered is defined as 10 days since symptoms first appeared AND 24 hours with no fever without the use of fever-reducing medicines AND other symptoms of COVID-19 are improving.

- Symptoms of COVID-19 include cough, shortness of breath, trouble breathing, fever, chills, repeated shaking with chills, muscle or body aches, headache, sore throat, new loss of taste or smell, congestion or runny nose, nausea or vomiting, or diarrhea.

- Contact Assessment should be conducted to help determine potential exposure of additional employees; conduct assessment for the 2-day period before illness onset or test date of sick employees, whichever came first.

- Close contact is defined as less than 6 feet, for at least 15 minutes with or without face coverings/masks. Casual contact is defined as less than 6 feet for less than 15 minutes or more than 6 feet for more than 15 minutes.

- Any employee in "close contact with someone who is sick" may return to the workplace if the sick person is tested for COVID-19 and the test is negative.

- Contact with exposed individuals is classified as secondary contact and does not typically require self-isolation unless the exposed individual tests positive.

- You do not need to self-isolate unless you meet one of the criteria identified.

- Always follow the advice of a medical provider, if given, including any need for isolation or clearance for return-to-duty.

*This document is subject to change based on CDC guidance.*

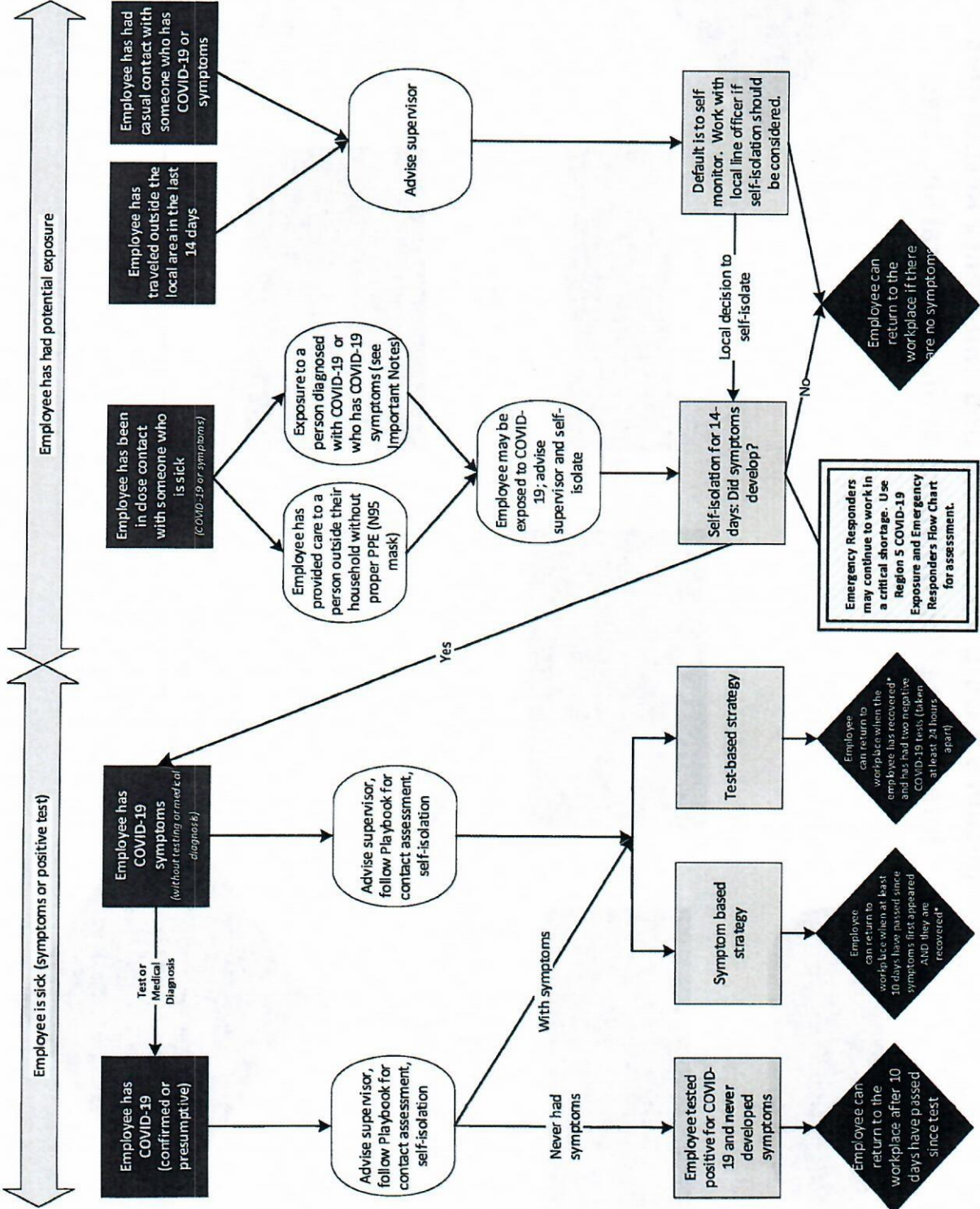

INCIDENT RADIO COMMUNICATIONS PLAN I-205		1. INCIDENT NAME		2. DATE/TIME PREPARED		3. OPERATIONAL PERIOD DATE/TIME					
		<b>AUGUST COMPLEX</b>		8/29/20 1800		8/30/20 0700 - 8/30/20 1900					
4. BASIC RADIO CHANNEL UTILIZATION											
Ch #	Function	Channel Name	Assignment	RX Freq	N/W	RX Tone/NAC	TX Freq	N/W	TX Tone/NAC	Mode Analog (A) Digital (D) Mixed (M)	Remarks
1	COMMAND	CMD 1	DIV N, O	170.0000	N	T4 / 136.5	166.6750	N	T4 / 136.5	A	St. John Mtn - NIFC C4
2	COMMAND	CMD 2	DIV J, N, T, V, R	170.4125	N	T4 / 136.5	165.9625	N	T4 / 136.5	A	Alder Springs -
3	COMMAND	CMD 3	DIV C, D CONTINGENCY	170.6875	N	T4 / 136.5	166.5750	N	T4 / 136.5	A	Round Mtn -
4	COMMAND	CMD 4	DIV A, C, V,	172.6750	N	T4 / 136.5	163.0375	N	T4 / 136.5	A	Anthony Peak -
5	COMMAND	CMD 5	TBD	173.7500	N	T4 / 136.5	163.8250	N	T4 / 136.5	A	TBD
6	TAC	NIFC T1	DIV D, R, CONTINGENCY	168.0500	N	T4 / 136.5	168.0500	N	T4 / 136.5	A	
7	TAC	NIFC T3	DIV T	168.6000	N	T4 / 136.5	168.6000	N	T4 / 136.5	A	
8	TAC	NIFC T5	DIV A, J, N	166.7250	N	T4 / 136.5	166.7250	N	T4 / 136.5	A	
9	TAC	NIFC T6	DIV C, O	166.7750	N	T4 / 136.5	166.7750	N	T4 / 136.5	A	
10	TAC	NIFC T7	DIV V	168.2500	N	T4 / 136.5	168.2500	N	T4 / 136.5	A	
11	IA TAC	NIFC T2	IA	168.2000	N		168.2000	N		A	
12	COMMAND	CDF CMD 7	Line Medic	151.4600	N	T8 / 103.5	159.3900	N	T1 / 110.9	A	Line Medic for DIV D & J
13	A/G	A/G CMD	AIR COMMAND	168.3375	N		168.3375	N		A	
14	A/G	A/G TAC	AIR TAC	172.3500	N		172.3500	N		A	
15	MEDEVAC A/G	CALCORD	MEDICAL	156.0750	N	156.7	156.0750	N	156.7	A	
16	AIRGUARD	GUARD	EMERGENCY	168.6250	N	CSQ	168.6250	N	110.9	A	
5. Special Instructions:											
6. I-205 Prepared By: Communications Unit Leader Trainee								Name: Rob Harendt		Signature: <i>Robert Harendt</i>	

# MEDICAL PLAN (ICS 206 WF)

1. Incident Name				2. Operational Period				
<b>August Complex</b>				Date/Time: <b>08/30/2020</b>				
3. EMS / Ambulance Services								
Name	Location	Phone & EMS Frequency	Advanced Life Support (ALS) Yes      No					
Butte Co. EMS Willows, CA	Willows, Ca	530-934-6431	X					
Butte Co. EMS Collusa, CA	Collusa, CA	530-458-0200	X					
Medic 1 Adventure Medics	DP1	Command	X					
Medic 2 American Ambulance	DP11	Command	X					
Medic 3 American Ambulance	Div D	Command	X					
4. Air Rescue / Air Ambulance Services								
Name	Phone	Type of Aircraft & Capability						
Enlo Flight Care Chico, CA 1531 Esplanade Chico, CA 95926	800-344-1863	Medical Air Ship, 1 Patient Day and Night						
REACH Air Medical 1524 East St. Redding, CA 96001.	800-338-4045	Medical Air Ship, 1 Patient Day and Night						
REACH Air Medical 4615 Highland Springs Rd Lakeport, CA 95453.	707-324-2400	Medical Air Ship, 1 Patient Day and Night						
GUARD 821 Redding, CA		UH-60 HOIST, ALS, Day/Night						
H-101 CalFire Willits, CA		HOIST, ALS, Day/Night						
H-205 CalFire Chico, CA		HOIST, ALS, Day/Night						
5. Hospitals (all times estimated from incident location)								
Name & Level	GPS Datum – WGS 84 Degrees Decimal Minutes		Travel Time Air    Gnd		Phone	Helipad Yes    No		Address
Glenn Medical Center	Lat:	39 44.51'	15 min	50 min	530-934-1996	X		1133 West Sycamore St. Willows, CA
	Long:	122 51.02'						
	VHF:	TX/RX 156.075						
Ukiah Valley Medical Center Level 2 Trauma	Lat:	39° 9.18	25 min	2.5 Hour	707-462-3111	X		275 Hospital, Dr. Ukiah, CA
	Long:	123° 12.130						
	VHF:	TX/RX 156.075						
Enloe Medical Center Level 2 Trauma	Lat:	39 44.5'	40 Min	2.0 Hour	530-895-9107	X		1531 Esplanade Chico, CA
	Long:	121 51.1						
	VHF:	TX/RX 156.075						
Mercy Medical Center Level 2 Trauma	Lat:	40 34.33'	45 Min	2.25 Hour	530-225-6000	X		2175 Rosaline Ave. Redding, CA
	Long:	122 23.26'						
	VHF:	TX/RX 156.075						
U.C. Davis Hospital Level 1 Trauma and Burn Center	Lat:	38 33.2'	45 Min	2.25 Hour	916-734-3636 Burn Unit 916-734-3790 ER	X		2315 Stockton Blvd Sacramento, CA
	Long:	121 27.7'						
	VHF:	TX/RX 156.075						
6. Division / Crew Emergency Pre-Plan				<i>Update and discuss with assigned resources daily.</i>				



# MEDICAL PLAN (ICS 206 WF)

<b>STONYFORD BASE CAMP</b>	<b>Point of Contact:</b> Frontline Medical Trailer <b>EMS Responders &amp; Capability:</b> BLS/ALS MED-L Kurt Gainer (Medic) 304-704-2970; MED-L Sam Clark (EMT) 870-867-7495 @ Medical Trailer/Yurt		
	<b>Helispot:</b> Stonyford Cargo <b>Lat: / Long:</b> 39° 22.32' / 122° 34.04' <b>Elevation:</b> 1,190'  If Emergency at ICP Willows call Glenn Co. Sherriff Dept (911). Calling 911 from Base camp connects to Collusa Co.		
<b>STONYFORD ICP WILLOWS, CA</b>	<b>Point of Contact:</b> MED-L Shanna Ellis (EMT) 318-229-6515, 318-224-0421 <b>EMS Responders &amp; Capability:</b> BLS		
<b>DIVISION ALPHA</b>	<b>Point of Contact:</b> Warner Medic/ Buchan EMT <b>EMS Responders &amp; Capability:</b> ALS		
<b>DIVISION CHARLIE</b>	<b>Point of Contact:</b> Klyetta Medic/Leong EMT <b>EMS Responders &amp; Capability:</b> ALS		
<b>DIVISION N</b>	<b>Point of Contact:</b> Bostian Medic <b>EMS Responders &amp; Capability:</b> ALS		
<b>DIVISION R</b>	<b>Point of Contact:</b> Chacanaca Medic <b>EMS Responders &amp; Capability:</b> ALS		
<b>DIVISION O</b>	<b>Point of Contact:</b> Bennett Medic <b>EMS Responders &amp; Capability:</b> ALS		
<b>DIVISION V/T</b>	<b>Point of Contact:</b> Moody Medic <b>EMS Responders &amp; Capability:</b> ALS		
<b>7. Remote Aid Stations</b>	<b>Remote Camp Location(s)</b>		
	<b>Equipment Available on Site:</b>	<b>Basic Medical Supplies</b>	
	<b>Ambulance ETA :</b>	<b>Air –</b>	<b>Ground –</b>
<b>8. Prepared By (Medical Unit Leader)</b>	<b>9. Date/Time</b>	<b>10. Reviewed By (Safety Officer)</b>	<b>11. Date/Time</b>
Sam Clark MEDL(t)	08/29/2020	Patrick Sheridan	08/29/2020

**Line Emergency Day/Night:**

Once any injury/illness has occurred:

- Ensure patient receives immediate First Aid and care
- Crew Supervisor to contact Division Supervisor
- Division Supervisor to contact August Communications via on Command Channel and relay information on Medical Incident Report
- **DO NOT USE THE INJURED PERSON'S NAME ON THE RADIO.**
- MEDL and Incident Safety Officer will assist with the coordination of further medical care and mode of transportation.
- Ambulance and/or air resources will be coordinated through MEDL and SOF1.

**Basecamp or ICP Emergency**

Contact MEDL and SOF1 with patient complaint/condition and location.

- Notify Medical Unit of any injury/illness being transported to Medical Unit prior to transport.

# MNF AUGUST COMPLEX

## COVID MITIGATION PLAN

**Check-In:** All personnel will be required to complete COVID-19 questionnaire and undergo thermal screening.

**Briefing:** It is requested that only module leaders and trainees attend briefings as appropriate.

**ICP:** All personnel are to maintain physical distancing and required to wear a face covering while in ICP / Base Camp(s).

**Med Plan:** Refer to the COVID-19 Operational Flowchart and the ICS 206 in the IAP for more information.

**Management:** A qualified Medical Unit Leader will be assigned as an incident COVID Mitigation Manager to ensure established measures are followed.

Contact is MEDL Shanna Ellis -318-229-6515 or 318-224-0421

Any Personnel that fail thermal screening will be rechecked manually by medical personnel in the Medical Unit.

Any personnel that become symptomatic will be evaluated by Medical Personnel and appropriate actions taken per CDC and Federal guidelines.



## CHECK-IN PROCEDURES

**Virtual Check-In:** Please complete online check-in with your smart phone.

Use your Resource Order and Incident Qualification Card to complete the check-in information accurately. For CREWS, only the leader must check in online. For all other resources with multiple people per resource order number, all people should complete check-in.

**1. SCAN THE QR CODE and COMPLETE the form in its entirety.**



**2. EMAIL RESOURCE ORDER AND MANIFEST TO:**



or [2020.augustcomplex.resources@firenet.gov](mailto:2020.augustcomplex.resources@firenet.gov)

If you do not have the capability or information needed to complete online check-in on your smart phone, please come to Check-In Trailer and knock on the door and someone will come outside to assist you with check-in. Thank You!

**Base Camp Check-in Trailer Hours 0600 – 2000**

**Willows ICP Check-In Hours 0700-2100**

# FINANCE

Send all finance documentation (SIGNED CTR/shift ticket/AD forms/inspections/etc) to:

**2020.augustcomplex.finance@firenet.gov**



When submitting a finance document to finance please use the following format in your email subject line:

**Resource order number\_Last name, First name\_Document type\_Date**

**\*Casual Hires add "AD" after Date\***

Examples:

O-2\_Duck, Daffy\_CTR\_0821\_AD

O-4\_Bear, Smokey\_CTR\_0821

E-34\_Bob's Dozer\_ST\_0821

C-3\_Smoky Hot Shots\_CTR\_0821

*For all other Issues/questions use the email above. Be specific in the subject line to ensure your email is directed to the appropriate finance contact.*

Document Type	Abbreviation
Crew Time Report SF-261	CTR
Emergency Equipment Shift Ticket OF-297	ST
Resource Order	RO
All Inspections	Inspection
All agreements	Agreement
Casual Hire Form	CH
Invoice	INV
General Message ICS-213	GM
Miscellaneous	MISC

# Tentative DMOB's August 30 to September 2

DEMOB DATE	REQ #	RESOURCE NAME	KIND	TRV	JETPORT
08/30/2020	E-44	ENG3 ALLIED	ENG3	POV	
08/30/2020	E-48	DOZ2 WYCOFF	DOZ2		
08/30/2020	E-129	ENG6 JD FORESTRY 01	ENG6	POV	
08/30/2020	E-172	DOZ2 MONATSU 17	DOZ2	POV	
08/30/2020	O-142	HOLMES, MATT	RADO	AOV	
08/31/2020	E-31	ENG5 ALASKA WILDLAND FIRE 51	ENG5	POV	
08/31/2020	E-32	ENG3 CASCADIA FIRE 64	ENG3	POV	
08/31/2020	E-93	EN4 JD FORESTRY 04	ENG4		
08/31/2020	E-94	ENG4 BIG STATE 41	ENG4		
08/31/2020	E-179	ENG3 TREASURE VALLEY 3491	ENG3	POV	
08/31/2020	E-180	ENG6 ROCKY POINT 116	ENG6	POV	
08/31/2020	E-243	MISC - SERVICE TRUCK W/ MECHANIC, T2 - 1GCHK29U05E2366	MEC		
08/31/2020	O-69	THOMAS, LOWELL	READ		
08/31/2020	O-165	CLARKE, KATHERINE LYNN	ABRO	POV	
08/31/2020	O-178	LOEFFLER, JESSE W	BCMG	AOV	
08/31/2020	O-351	ZAMORA, BILLY M	FSC1	AOV	
08/31/2020	O-9991	NOURMOHAMA, MATTHEW DIAN	READ	AOV	
09/01/2020	C-8	HC2 FRANCO 8	HC2		
09/01/2020	C-9	FIRE - CREW - T1 - ELDORADO IHC	HC1	AOV	
09/01/2020	C-11	MAD RIVER IHC	HC1		
09/01/2020	E-23	ENG3 SPENCE INDUSTRIAL 3492	ENG3		
09/01/2020	E-27	WTS3 PRECISION TOWING	WTS3		
09/01/2020	E-28	ENG3 MIKES WATER 18	ENG5		
09/01/2020	E-33	ENG3 J3 CONST 09	ENG3		
09/01/2020	E-35	ENG3 ELEPHANT HEAD 325	ENG3	POV	
09/01/2020	E-37	ENG3 J3 CONST 26	ENG3		
09/01/2020	E-38	ENG3 CHIHUAHUA 3063	ENG3		
09/01/2020	E-40	WTT2 BUCKSKIN 1132	WTT2		
09/01/2020	E-45	PNF-34	ENG3		
09/01/2020	E-46	ENG3 CA-PNF 332	ENG3		
09/01/2020	E-47	DOZ2 LET R BUCK	DOZ2		
09/01/2020	E-49	WTS1 PRECISION	WTS1	POV	
09/01/2020	E-50	WTS2 LENIHAN 2	WTS2	POV	
09/01/2020	E-51	WT2 WILLMORE AG	WTS2	POV	
09/01/2020	E-52	WTS DIETZ 106	WTS2		
09/01/2020	O-29	HAKOLA, JEFFERY M	HEQB	AOV	
09/01/2020	O-67	MCNEIL, BRENDON	TFLD		
09/01/2020	O-129	RIDENOUR-CHAMBERLIN, SARAH	REAF		
09/01/2020	O-286.48	CHURCHILL, PAUL E	SOF2	AR	CHS
09/01/2020	O-9992	WEAVER, ROBERT	ARCH	AOV	
09/01/2020	O-9993	ANDERER, PETER	READ	AOV	

DEMOB DATE	REQ #	RESOURCE NAME	KIND	TRV	JETPORT
09/02/2020	C-31	HC2 TORRES INC	HC2	POV	
09/02/2020	E-22	ENG3 BLACK RANGE	ENG3		
09/02/2020	E-26	ENG3 SAN JUAN BRUSH 31	ENG3	POV	
09/02/2020	E-34	ENG3 FIRE TRAX 357	ENG3	POV	
09/02/2020	E-36	ENG3 BLACK RANGE 2348	ENG3	POV	
09/02/2020	O-16	FOUTS, WILLIAM	LSC3	POV	
09/02/2020	O-100	GLEBOCKI, RADOSLAW	REAF		
09/02/2020	O-121	MAYO, ROGER	SEC1	AOV	

Are you on this list? Are you supposed to be on this list?

If you are supposed to be on the list, there are several things you need to do before leaving the incident:

1. Return all equipment to Supply and Communications.
2. Does your vehicle need inspection from Ground Support? If so, get it done!
3. Then proceed to the ICP in Willows to meet with Finance.
4. When done, call DMOB @ 540-798-2218, answer 5 short questions about your travel and be on your way!

Questions? Call 540-798-2218.



## Public Information:

(530) 487-4602

[2020.augustcomplex@firenet.gov](mailto:2020.augustcomplex@firenet.gov)



Scan the QR Code to be  
taken to the Mendocino  
National Forest Facebook  
Page



## HUMAN RESOURCES MESSAGE

*August 30, 2020.*

*There is a new Human Resource Specialist in Camp...*

*My name is Tony Torres and I am happy to assist all with you HR Questions...*

*I will start off the week with...*

### C o m m u n i c a t i o n

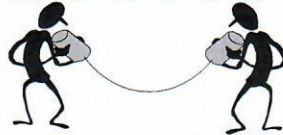

**Communication is a two way street. When communication becomes a one way, it becomes a traffic jam and turns into an issue. Some examples are:**

- ❖ **Someone irritating you and getting on your nerves, but you don't say anything until it boils over and causes a crash.**
- ❖ **A misunderstanding of what someone was trying to communicate to you, but you didn't take the time to clarify what was said and just stewed about it.**
- ❖ **It can be like the telephone game. It starts with specific information and by the time it gets to the end it very different than what was first communicated.**

**Whatever it is, clear the communication lines in a respectful manner and make it a smooth safe flowing two way street!**



**“The single biggest problem in communication is the illusion that it has taken place”....by George Bernard Shaw**

**Human Resources Specialist August Complex Fire – Tony Torres  
505.249.2341 (call/text) or email @ [Anthony.Torres@usda.gov](mailto:Anthony.Torres@usda.gov)**



## TRAINING MESSAGE

Check-in – If you have a position task book (PTB), please check in by scanning the QR code below to initiate the registration process. Please complete the form in its entirety. To complete the registration process, at your earliest convenience, contact the Debra Burgos, TNSP at 404-987-3256. Please email a copy of your qualification card and position task book cover to [debra.burgos@usda.gov](mailto:debra.burgos@usda.gov).

Demob – In order to receive credit for your assignment, you must 'close out' with the Training Specialist prior to demob.

Closeout requirements include:

1. Ensure your trainer(s)/evaluator(s) has/have initialed completed tasks in your PTB;
2. Obtain an Incident Performance Evaluation (ICS Form 226 – an electronic copy is available upon request) signed by your trainer(s)/evaluator(s);
3. Obtain an evaluation record (located in the back of your PTB), and
4. If evaluator initialed #1 on your evaluation record, ensure he/she signs as final evaluator (located on the backside of your PTB cover page).

The QR code for the fillable forms will be available in the IAP Training Message or can be emailed/texted to both the trainee and trainer(s)/evaluator(s) upon request.



**AUGUST COMPLEX TRAINEE REGISTRATION**

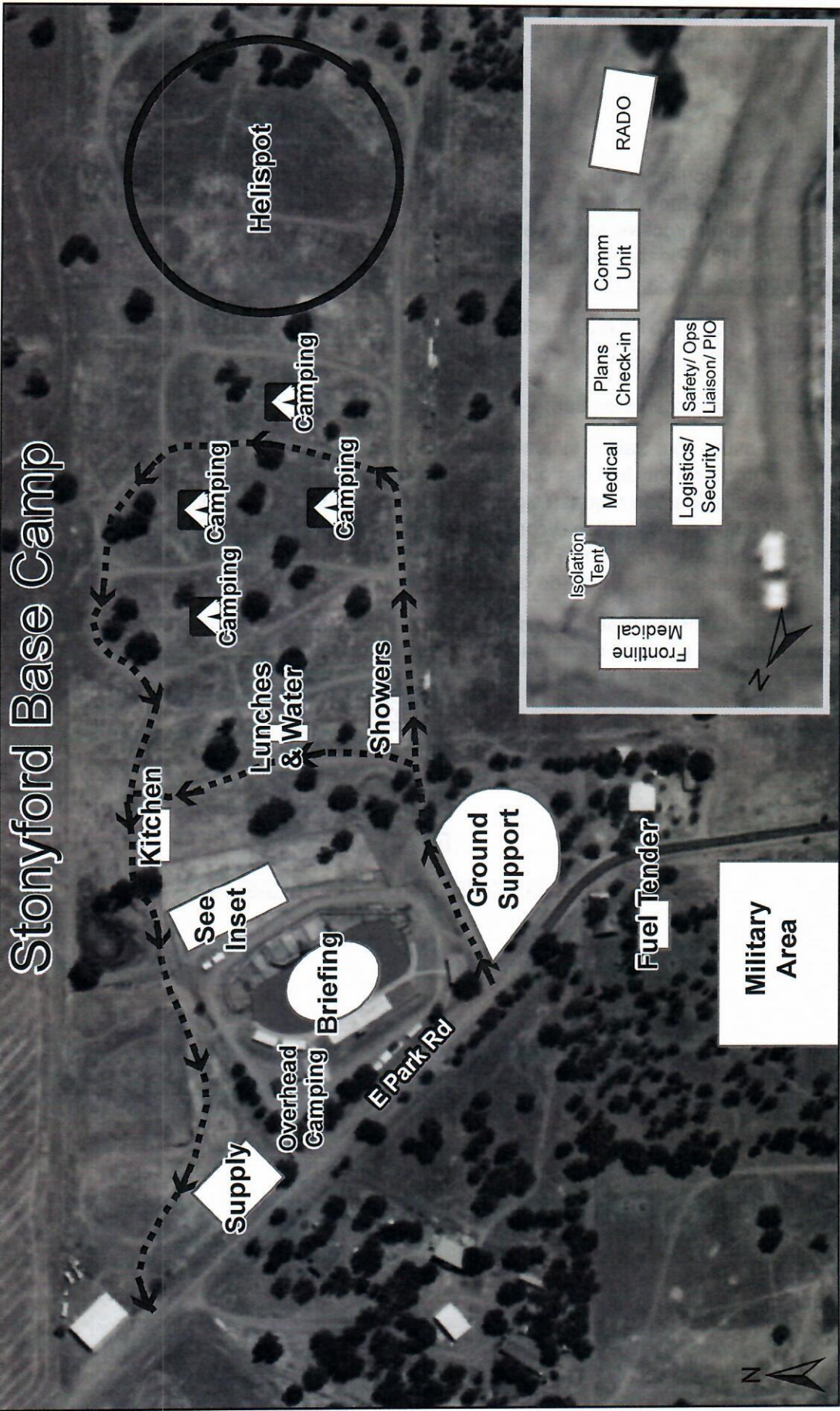

# Stonyford Base Camp

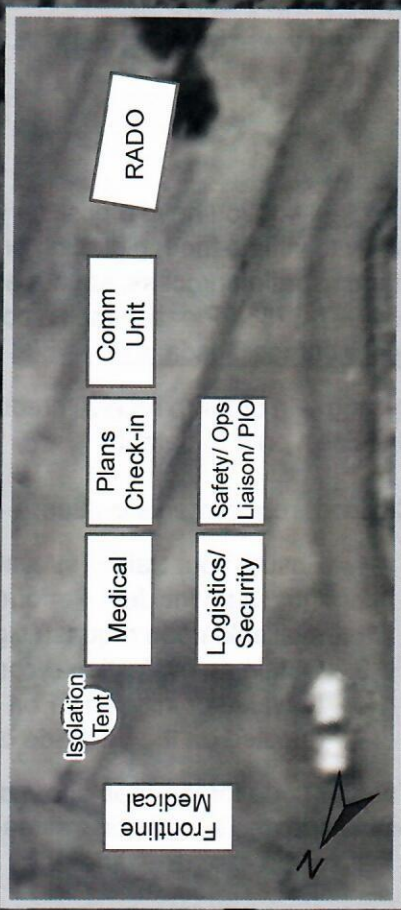
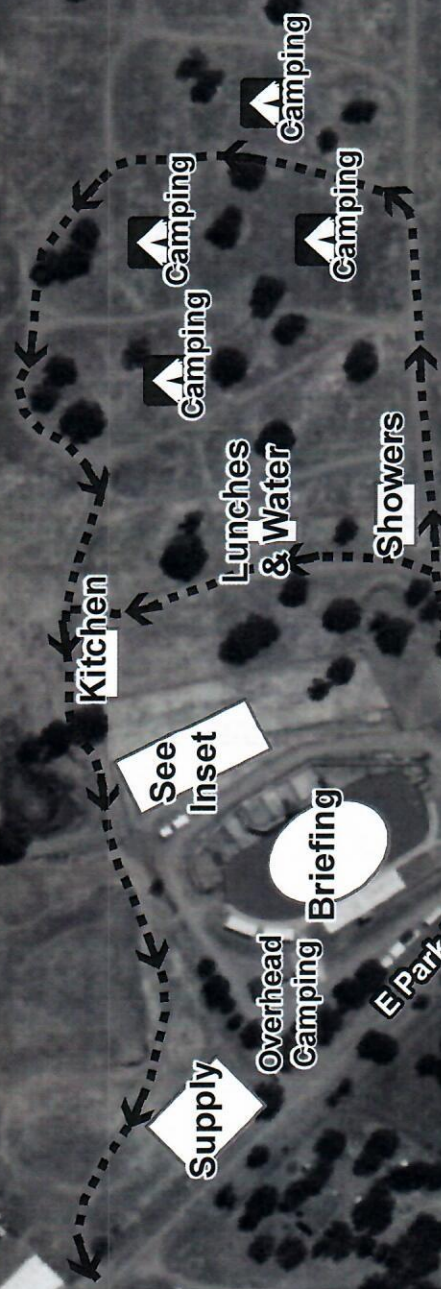

### August Complex Contact List

Position	Name	Number	Position	Name	Number
<b>COMMAND and GENERAL STAFF</b>			<b>OPERATIONS</b>		
Incident Commander	Mark Morales	479-264-7991	Operations Sections Chief	Paul Reynolds	662-418-9743
Incident Commander (T)	Andy Baker	706-400-2150	Operations Sections Chief (T)	Derrick Moore	252-531-6078
Safety Officer	Brian Beisel	270-978-1610	Ops Branch I Dir.	Mike Brunson	706-266-4244
Safety Officer	Pat Sheridan	540-490-1764	Ops Branch II Dir.	Michael Womack	434-547-2670
Information Officer	Michael Williams	470-599-3926	Ops Branch II Dir. (T)	Kerry Clark	205-272-2424
Liaison Officer	Jeff Owenby	828-388-0401	Ops Branch III	Michael Heard	334-343-1624
Liaison Officer	Andy Gaston	706-508-2363	Ops Branch III	Sullivan (T)	
<b>PLANS</b>			Ops Branch IV	Joe Tieso	805-705-3358
Plans Section Chief	Red Anderson	423-716-1350	Planning Ops	Jon Wallace	208-830-1853
Plans Section Chief	Tom Lowry	918-429-4258	Division A	Corey Stowe	
Plans Section Chief (T)	Greg Sanders	540-529-3376	Division A (T)	Patrick Krage	715-891-2358
Plans Section Chief (T)	Jeff Adams	512-234-0220	Division C	Kendall Carpenter	918-721-2502
Resources Unit	Sue Wilder	228-760-2382	Division C (T)	Robert Hoyle	
Resources Unit	Joe Robles	803-727-8923	Division D	Jason Packard	352-232-6350
Status Check-in	Allison Cochran	256-566-5509	Division T	Scott Cones	
Situation Unit	Scott Hamlet	918-448-3111	Division V	Vic Doig	352-493-3155
FBAN	Mike Housh	912-281-1575	Division V (T)	Colten Moor	276-706-7729
SOPL	Ben Rowland	870-490-0128	Division J	Dale Shippelhoue	
Demobilization Unit	Henry Hickerson	540-798-2218	Division N	Robert Wood	912-346-0978
GISS	Mannin Dodd	540-239-1640	Division N (T)	Richard Sinkovitz	912-464-9453
GISS	Geoff Holden	505-850-3308	Division O	Shannon Banks	530-934-7758
ITSS	Dan Leduc	318-613-0362	Division O (T)	R. Reyes	
Training Specialist	Debra Burgos	404-987-3256	Division R	Will Marcks	
Human Resources Sp.	Linda Overton	707-373-7631	Air Ops Branch Director	Michael Mowery	870-214-0034
<b>LOGISTICS</b>			Air Support Grp Supervisor	Michael O'Leary	239-336-9789
Logistics Section Chief	Chris Alford	571-334-8549	Air Support	Bob Yeager	318-613-3683
Medical Unit Leader	Shanna Ellis	318-229-6515	<b>FINANCE</b>		
Supply Unit	Sandy Rhodes	501-282-0085	Finance Section Chief	Karen Patterson	919-810-7727
Ordering Manager	Natalie Broce	540-798-7313	Cost	Susan Deimel	501-337-3598
Ground Support	Randy Chapin	601-405-5711	Procurement	Sherry Helmick	540-460-0532
Facilities	Lewis Brostrom	763-226-8078	TIME	Anna Bryant	540-520-1799
Security Manager	Christopher Cooley	912-660-9397	COMP	Donna Rogers	803-295-3033
Communications Unit	Mark Spann	936-208-0488			

<b>1. Incident Name</b>	<b>2. Operational Period (Date / Time)</b> From: _____ To: _____	<b>UNIT LOG ICS 214-OS</b>
-------------------------	---	--------------------------------

<b>3. Unit Name / Designators</b>	<b>4. Unit Leader (Name and ICS Position)</b>
-----------------------------------	---

5. Personnel Assigned		
NAME	ICS POSITION	HOME BASE

6. Activity Log (Continue on Reverse)	
TIME	MAJOR EVENTS

7. Prepared by: _____	Date / Time: _____
-----------------------	--------------------

UNIT LOG	June 2000	ICS 214-OS
----------	-----------	------------



**Medical Incident Report**

**FOR A NON-EMERGENCY INCIDENT, WORK THROUGH CHAIN OF COMMAND TO REPORT AND TRANSPORT INJURED PERSONNEL AS NECESSARY.**

**FOR A MEDICAL EMERGENCY: IDENTIFY ON SCENE INCIDENT COMMANDER BY NAME AND POSITION AND ANNOUNCE "MEDICAL EMERGENCY" TO INITIATE RESPONSE FROM IMT COMMUNICATIONS/DISPATCH.**

**Use the following items to communicate situation to communications/dispatch.**

**1. CONTACT COMMUNICATIONS / DISPATCH** (Verify correct frequency prior to starting report)

*Ex: "Communications, Div. Alpha. Stand-by for Emergency Traffic."*

**2. INCIDENT STATUS:** Provide incident summary (including number of patients) and command structure.

*Ex: "Communications, I have a Red priority patient, unconscious, struck by a falling tree. Requesting air ambulance to Forest Road 1 at (Lat./Long.) This will be the Trout Meadow Medical, IC is TFLD Jones. EMT Smith is providing medical care."*

Severity of Emergency / Transport Priority	<input type="checkbox"/> <b>RED / PRIORITY 1 Life or limb threatening injury or illness. Evacuation need is IMMEDIATE</b> <i>Ex: Unconscious, difficulty breathing, bleeding severely, 2° - 3° burns more than 4 palm sizes, heat stroke, disoriented.</i>
	<input type="checkbox"/> <b>YELLOW / PRIORITY 2 Serious Injury or illness. Evacuation may be DELAYED if necessary.</b> <i>Ex: Significant trauma, unable to walk, 2° - 3° burns not more than 1-3 palm sizes.</i>
	<input type="checkbox"/> <b>GREEN / PRIORITY 3 Minor Injury or illness. Non-Emergency transport</b> <i>Ex: Sprains, strains, minor heat-related illness.</i>
Nature of Injury or Illness & Mechanism of Injury	Brief Summary of Injury or Illness <i>(Ex: Unconscious, Struck by Falling Tree)</i>
Transport Request	Air Ambulance / Short Haul/Hoist Ground Ambulance / Other
Patient Location	Descriptive Location & Lat. / Long. <i>(WGS84)</i>
Incident Name	Geographic Name + "Medical" <i>(Ex: Trout Meadow Medical)</i>
On-Scene Incident Commander	Name of on-scene IC of Incident within an Incident <i>(Ex: TFLD Jones)</i>
Patient Care	Name of Care Provider <i>(Ex: EMT Smith)</i>

**3. INITIAL PATIENT ASSESSMENT:** Complete this section for each patient as applicable (start with the most severe patient)

Patient Assessment: See IRPG PAGE 106

Treatment:

**4. TRANSPORT PLAN:**

Evacuation Location (if different): *(Descriptive Location (drop point, intersection, etc.) or Lat. / Long.)* Patient's ETA to Evacuation Location:

Helispot / Extraction Site Size and Hazards:

**5. ADDITIONAL RESOURCES / EQUIPMENT NEEDS:**

*Example: Paramedic/EMT, Crews, Immobilization Devices, AED, Oxygen, Trauma Bag, IV/Fluid(s), Splints, Rope rescue, Wheeled litter, HAZMAT, Extrication*

**6. COMMUNICATIONS: Identify State Air/Ground EMS Frequencies and Hospital Contacts as applicable**

Function	Channel Name/Number	Receive (RX)	Tone/NAC *	Transmit (TX)	Tone/NAC *
COMMAND					
AIR-TO-GRND					
TACTICAL					

**7. CONTINGENCY: Considerations:** If primary options fail, what actions can be implemented in conjunction with primary evacuation method? Be thinking ahead.

**8. ADDITIONAL INFORMATION:** Updates/Changes, etc.

**REMEMBER:** Confirm ETA's of resources ordered. Act according to your level of training. Be Alert. Keep Calm. Think Clearly. Act Decisively.