

August Complex

CONNECTED

Incident Action Plan

CA-MNF-000753 (P5NFP420 0508) FS
CA-MNF-000753 (PWNGW4 1325) DOI

August 31 2020



Daily Schedule – Pacific Daylight Savings Time

0700 – Operational Briefing – Stonyford

1000 – C&G – Teams Virtual

1500 Pre-Planning Meeting - ICP

1600 – Planning AP - ICP

1800 – IAP Parts Due

Map QR Code



IAP QR Code



INCIDENT OBJECTIVES (ICS 202)

1. Incident Name: August Complex	2. Operational Period: Date From: 08-31-2020 Time From: 0700	Date To: 08-31-2020 Time To: 1900
---	--	--------------------------------------

ESTABLISHED

3. Objective(s):
Leaders Intent:
 Suppress the August Complex fires using management strategies and tactics that provide the highest likelihood of success given risks to responders.

Management Objectives:

1. Ensure the safety and wellbeing of emergency responders and the public by making timely risk-informed decisions that align with Agency values.
2. Protect natural and cultural resources of Federal, State, and Local interest by engaging agency resource advisors, partners and community stakeholders in effective communication and planning.
3. Develop and implement a strategic plan for the Hopkins Wilderness fires in collaboration with the Shasta-Trinity and Six Rivers National Forests.
4. Foster good relationships with local cooperators, stakeholders and the public by providing coordinated,

Control Objectives

- Hold the Glade and Tatham Fires south of the M2 road and Riley Ridge to Hull Canyon Road to the 302 Road Coordinate closely with Crane Mills resources.
- Hold the Hull and Doe fires east of the M1 and north of the M3 roads, Brushy Ridge and Horse Ridge to M1 Road and west of the 306 Road.
- Construct and improve line along the Doane Ridge working closely with Resource Advisors in Black Butte Wild and Scenic River Corridor.

4. Operational Period Command Emphasis:

See attached Weather Forecast

General Situational Awareness:

See attached Safety Message

5. Site Safety Plan Required? Yes No X
Approved Site Safety Plan(s) Located at:

6. Incident Action Plan (the items checked below are included in this Incident Action Plan):

<input checked="" type="checkbox"/> ICS 203	<input checked="" type="checkbox"/> Safety Message	<input type="checkbox"/> Other Attachments:	
<input checked="" type="checkbox"/> ICS 204	<input checked="" type="checkbox"/> Weather Forecast	<input type="checkbox"/>	_____
<input checked="" type="checkbox"/> ICS 205	<input checked="" type="checkbox"/> Fire Behavior	<input type="checkbox"/>	_____
<input checked="" type="checkbox"/> ICS 206	<input checked="" type="checkbox"/> Fire COVID-19 Screening	<input type="checkbox"/>	_____
<input checked="" type="checkbox"/> ICS 220	<input type="checkbox"/>	<input type="checkbox"/>	_____

7. Prepared by: Name: Susan Wilder Position/Title: RESL Signature: _____

8. Approved by Incident Commander: Name: Mark Morales, IC
 Signature:

ICS 202	IAP Page <u> 2 </u>	Date/Time: <u> 8/30/2020 </u>
---------	-----------------------	---------------------------------

ORGANIZATION ASSIGNMENT LIST (ICS 203)

1. Incident Name: August Complex		2. Operational Period: Date From: 08-31-2020 Time From: 0700		Date To: 08-31-2020 Time To: 1900	
3. Incident Commander(s)/ Agency Incident Coordinator and Command Staff: (include location)			7. Operations Section:		
IC	Mark Morales; Andy Baker (T)		Chief	Paul Reynolds	Dwight Snow
Safety Officer	B. Beisel; P. Sheridan; P. Churchill (T)		Planning Operations	Jon Wallace	Derrick Moore (T)
Public Info. Officer	Williams; Krasko; Grandy; Nedlo (T)		Strategic Operations	Tom Ledbetter	Anthony DiMaggio (T)
Liaison Officer	Gaston; Owenby; Hays		Branch I		
			Branch Director	Mike Brunson	
4. Agency/Organization Representatives:			Division/Group	A	Wood / Krage (T)

Demobilization Unit	Henry Hickerson	Branch Director	D. Shippelhouse	
Situation Unit	Scott Hamlet	Division/Group	J/N	Shippelhouse / Sinkovitz (T)
Fire Behavior Analyst	Michael Housh			
GIS Specialist	Dodd (Virtual); Holden (Remote)	Branch IV		
Information Technology	Leduc; Wyckoff (T); Shirley (T)	Branch Director	Joe Tieso	Tim Nutley (T)
Training Specialist	Debra Burgos	Division/Group	O	Banks / Reyes (T)
Strategic Ops Planner	Ben Rowland	Division/Group	R	Marcks / Springstead(T)
6. Logistics Section:		Branch V		
Chief	Chris Alford; Jane Arteaga (T)	Branch Director	Michael Heard	Shawn Nagle (T)
Supply Unit	Sandy Rhodes	Division/Group	W	Fabbri / Vincent (T)
Facilities Unit	Lewis Brostrom; Terry Holsclaw	Air Ops Branch		
Ground Support Unit	Randy Chapin	Air Ops Branch Dir.	Michael Mowery	Michael O'Leary (T)
Communications Unit	Mark Spann	Air Support	Bob Yeager	
Medical Unit	Ellis; Clark (T); Gainer	8. Finance/Administration Section:		
Security	Cooley; Clemons (T)	Chief	Karen Patterson; Billy Zamora	
Food Unit Leader	Hubacker (T)	Time Unit	Bryant; Blackwell; McDonald (Virtual)	
		Procurement Unit	Sherry Helmick; Kelvin Jackson (T)	
		Comp/Claims Unit	Donna Rogers	
9. Prepared by: Name: Joe Robles Position/Title: RESL Signature: /s/ Joe Robles				
ICS 203	IAP Page <u>3</u>	Date/Time: 08/30/2020 1700		

FIRE BEHAVIOR FORECAST

FORECAST NUMBER: #13		TYPE OF FIRE: Wildfire
FIRE NAME: August Complex		OPERATIONAL PERIOD: Monday 31 August 2020
DATE ISSUED: Sunday 30 August 2020		TIME ISSUED: 1800
UNIT:	CA-MNF	<i>Michael W. Housh</i>
Prepared By:	Michael W. Housh/FBAN	
INPUTS		
WEATHER SUMMARY:		
TODAY (Sunday): See Fire Weather Forecast		

Fuels continue to dry due to lack of precipitation combined with low humidity's (18-28%) yesterday. Smoke over the fire area is impacting fire spread and behavior, but the potential is still there for rapid fire movement and moderate/extreme fire behavior if the airshed clears out. Most of the fire spread is anticipated to be terrain driven except on exposed ridgetops.

Vegetation Type	Fuel Model	Fire Behavior Potential			
		ROS (ch\hr)	FL (ft)	PIG (%)	Spot Dist (mi)
Grass	GR2	45-50	5-6	76	0.25
Grass/Shrub	GS2	30-33	6-7	76	0.25
Shrub	SH7	49-52	15-16	76	0.25
Timber	TL8	7-8	3-4	76	0.25

SPECIFIC:

- >**Branch I:** Anticipate continued Fire spread up the Willow Creek drainage towards the M2 Road closing the gap between the Doe and Glade Fires. Post lookouts and monitor the situation developing on the Elkhorn Fire to the N/NE. Movement on the spot fire on Boswell Ridge is expected to spread up the ridgeline with backing and flanking down the ridge edges.
- >**Branch II:** Active upslope fire spread on the Western edge of the Doe Fire. The pocket of unburned fuel in the 311 Road area will continue to fill in as the fire moves upslope along Bear Wallow Ridge.
- >**Branch III:** Anticipate continued terrain influenced fire spread along Brushy Camp Ridge.
- >**Branch IV:** Hull Fire, the NE portion of the fire continues to curve to the NW towards Pole Point/Goat Rock. Once this gets fully aligned with the terrain monitor for movement to the NW. Maintain SA during the firing operations on the Southern portion of the fire.
- >**Branch V:** Hopkins fire, IR indicates significant heat along the Northern half of the fire perimeter. Expect continued fire movement to the north following terrain and fuels. Willow Basin fire, some heat detected on SE corner of the fire. Does not appear to be significant perimeter growth over the last few operational periods. Continue to monitor fire spread.

AIR OPERATIONS:

Smoke will continue to impact air operations.

SAFETY

When working with unburned fuel between you and the fire know your escape routes and safety zones. Post lookouts.

AUGUST COMPLEX HEALTH AND SAFETY MESSAGE



We can't improve a situation if we don't communicate with each other.

QR code for hazards and risks

INCIDENT: August Complex	DATE: August 31, 2020
Incident Safety Officers: <i>Paul Churchill, Pat Sheridan, Brian Beisel</i>	

the lookout for opportunities to reduce exposure. There has already been one individual that was over exposed to smoke on this incident. *"As CO exposure increases, your ability to think clearly decreases. Being in smoke you don't need to be in is the epitome of not working "smarter." In fact, it is actually working dumber."*

 <p>12:28 Sun Aug 20 Done</p> <p>wo_sit2 (3 of 19)</p> <p>100%</p> <p>2. IN COUNTRY NOT SEEN IN DAYLIGHT</p>	<h3>Human Factor Barriers to Situational Awareness</h3> <p>IRPG p.xi</p> <ul style="list-style-type: none">• Low experience level with Local Factors• Distraction from Primary Task• Fatigue• Stress Reactions• Hazardous Attitudes
---	---

Incident Safety Officers: *Paul Churchill, Pat Sheridan, Brian Beisel*

Critical Logistical Locations - 8/31/2020

Feature	Label	Latitude (WGS84)	Longitude (WGS84)
Drop Point	DP-1	39° 47.657' N	122° 56.139' W
Drop Point	DP-10	39° 36.890' N	122° 58.291' W
Drop Point	DP-11	39° 27.910' N	122° 53.606' W
Drop Point	DP-12	39° 33.545' N	122° 35.398' W
Drop Point	DP-13	39° 34.703' N	122° 51.979' W
Drop Point	DP-14	39° 41.887' N	122° 59.498' W
Drop Point	DP-15	39° 30.58630146' N	122° 56.26787310' W
Drop Point	DP-16	39° 31.40121888' N	122° 56.46896502' W
Drop Point	DP-17	39° 31.90623822' N	122° 56.99465478' W
Drop Point	DP-18	39° 31.12126482' N	122° 42.88468872' W
Drop Point	DP-19	39° 27.78877500' N	122° 44.42262540' W
Drop Point	DP-2	39° 51.584' N	122° 55.413' W
Drop Point	DP-20	39° 30.78481446' N	122° 46.39648278' W
Drop Point	DP-3	39° 52.630' N	122° 57.003' W
Drop Point	DP-4	39° 55.042' N	122° 40.716' W
Drop Point	DP-5	39° 53.605' N	122° 42.353' W
Drop Point	DP-6	39° 43.980' N	122° 50.591' W
Drop Point	DP-7	39° 42.960' N	122° 48.671' W
Drop Point	DP-8	39° 39.121' N	122° 48.319' W
Drop Point	DP-9	39° 38.570' N	122° 47.321' W
Helispot	H-0	39° 22.323' N	122° 32.049' W
Helispot	H-1	39° 39.221' N	122° 43.033' W
Helispot	H-10	39° 31.49292908' N	122° 50.75635840' W
Helispot	H-11	39° 34.40725556' N	122° 42.16298351' W
Helispot	H-12	39° 27.74357730' N	122° 44.43114879' W
Helispot	H-2	39° 43.028' N	122° 52.133' W
Helispot	H-4	39° 50.777' N	122° 57.878' W
Helispot	H-5	40° 06.837' N	123° 04.965' W
Helispot	H-7	39° 23.367' N	122° 43.897' W
Helispot	H-9	39° 47.500' N	122° 55.001' W

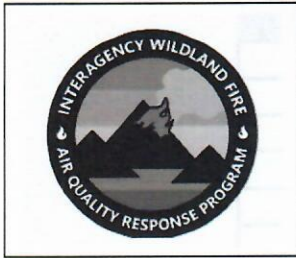

Air Resource Advisor

Margaret Key

434.221.9339

aramargaretkey@gmail.com

Smoke Exposure = Concentration x Time x Volume

Protect your lungs!

If you can safely do so, step away from highest **concentration**.

When you are able, spend **break or rest time** in cleaner air.

Breathing deeply brings 10 times as much air into your lungs.

Remember to **take a breather** from strenuous activity if you start feeling the effects of smoke.

Division/Group Assignment List (ICS 204)

Incident Name August Complex		Branch I	Division/Group A		
Operational Period 0700 - 1900		Date 08/31/2020			
Operations Personnel					
Operations Chief	J. Wallace; D. Moore (T) / D. Snow; C. Lundgren (T)		Division Supervisor	Robert Wood / Patrick Krage (T)	
Branch Director	Mike Brunson		Air Attack Sup. No.		
Resources Assigned this Period					
Strike Team/Task Force/ Resource Designator	LWD	Leader	# Persons	Drop Off PT./Time	Pick Up PT./Time
O-299 TFLD	9/1	Dave Bakas	1		
O-67 TFLD	8/31	Brendon McNeil	1		
O-128 TFLD(T)	9/5	Angel Avila	1		
A1 California Smokejumpers	9/6	Matt Weston	1		
C-9 HC1 Eldorado (Out of Service Until 9/3)	-	Ben Strahan	20		
C-516 Orland Helitack	9/9	Kevin Salcido	4		
E-22 ENG3 Black Range	9/1	Chris Olguin	3		
E-34 ENG3 Fire Trax 357	9/1	Brad Martin	3		
E-182 ENG3 DS Fire 14	9/8	Robert Degnall	3		
E-38 ENG3 Chihuahua 3063	8/31	John Badjer	3		
E-93 ENG4 JD Forestry 2	8/30	Alberto Garcia	3		
E-200 ENG4 Castle Mountain	9/11	James Huckelba	3		
E-31 ENG5 Alaska Fire 51	8/30	Brian Terry	3		
E-196 ENG6 Southeast Forest Resources	9/13	Steve Guckian	3		
E-130 ENG6 Alpine Wildfire 8	9/5	Jake Heckathorn	3		
E-17 DO22 Humphrey	9/2	Ron Humphrey	2		
E-175 DO22 Jake Lovato Trucking	9/12	Jacob Lovato	1		
E-3 MAST1 Diversified Resources	9/4	Scott Valesco	1		
E-373 MAST Allen's Water Tender Service	9/12	Christy Price	1		
E-50 WTS2 Lenihan 2	8/31	Fred Lenihan	1		
E-271 WT2 Dustbusters LLC	9/11	Michael Edwards	1		
O-78 SOF2	9/2	Larry Connell	1		Anthony Peak Lookout
O-232 SOFR	9/5	Jeff Kerr	1		Anthony Peak Lookout
O-69 READ	9/6	Lowell Thomas	1		
O-421 READ	9/10	Derek Eysenbach	1		
O-100 REAF	9/1	Radoslaw Gleboki	1		
O-497 READ	9/7	Robert Weaver	1		
O-321 EMPF	9/9	Warner	1		
O-318 EMTF	9/9	Buchan	1		
Control Operations/Work Assignments:					
<ul style="list-style-type: none"> • Continue improving line and firing. • Conduct tactical burnouts according to Division Supervisor in advance of Glade Fire approaching line. • Construct and improve dozer line along the north side of Blue Slide Creek from FH7 road southwest towards Black Butte River. Implement hand line construction within river buffer. 					

Incident Name August Complex				Branch I	Division/Group A	
Operational Period 0700 - 1900				Date 08/31/2020		
Special Instructions: Use caution around snags and flag as needed for safety; Use caution when driving on roadways and on the fireline; Backhaul excessive equipment and trash. Follow all COVID protocols and precautions; READS will call DIVS when entering.						
Division/Group Communication Summary						
Function	Channel Name	RX Frequency N/W	RX Tone/NAC	TX Frequency N/W	TX Tone/NAC	Mode
COMMAND	CMD 4	172.6750	T4 / 136.5	163.0375	T4 / 136.5	
TACTICAL	NIFC T5	168.0500	T4 / 136.5	168.0500	T4 / 136.5	
AIR TO GROUND	A/G TAC	172.3500		172.3500		
Prepared by RESL(T) Steverson Moffat		Approved by PSC1(T) Greg Sanders			Date 08/30/20	Time 2000

Division/Group Assignment List (ICS 204)

Incident Name August Complex		Branch I	Division/Group C		
Operational Period 0700 - 1900		Date 08/31/2020			
Operations Personnel					
Operations Chief	Wallace & Moore (T) / Snow & Lundgren (T)	Division Supervisor	Kendall Carpenter / Robert Hoyle (T)		
Branch Director	Mike Brunson	Air Attack Sup No.			
Resources Assigned this Period					
Strike Team/Task Force/ Resource Designator	LWD	Leader	# Persons	Drop Off PT./Time	Pick Up PT./Time
O-301 TFLD	9/9	Ryan Shannahan	1		
C-11 Mad River (Out of Service to 9/2)	-	Tad Hair	20		
C-98 T2IA Firestorm	9/13	Alex Rhea	20		
C-8 HC2 Franco 2	8/31	Jesus Cisneros	20		
O-235 FMOD Pacific Ridgeline	9/6	Gabriel Satela	2		

E-43 ENG5 PNF 34	8/31	Damon Long	5		
E-13 ENG6 Smokin Ridge 311	9/3	Fred Deffer	4		
E-14 ENG6 Rocky Point	9/2	Kevin Trapp	3		
ENG6 MNF Utility 352	9/2	Everett Freeman	3		
WT MNF 58	9/2	Fred Burrows	2		
E-52 WT Dietz 106	8/31	Richard McGowan	2		
E-21 WTS2 Partridge Const 14	9/4	Warren Partridge	1		
E-47 DO22 Let R Buck	8/31	Bob Trent	2		
E-48 DO22 Wycoff	8/31	Billy Wycoff	2		
E-271 DO22 Batte Enterprises	9/10	Matt Lasiter	1		
E-4 MAST Zeb's Tree Service	9/4	Matt Bale	2		
O-78 SOF2	9/2	Larry Connell	1		Anthony Peak Lookout
O-232 SOFR	9/5	Jeff Kerr	1		Anthony Peak Lookout
O-392 READ	9/11	Jackie Beidl	1		
O-502 EMPF	9/9	Clark	1		

Control Ops/Assignments:-Continue holding M2 road. Conduct tactical burnouts to stay ahead of main fire. Coordinate closely with Crane Mills resources.

Special Instructions:Use caution around snags and flag as needed for safety. Use caution when driving on roadways and on the fireline. Backhaul excessive equipment and trash. Follow all COVID protocols and precautions. READS will call DIVS when entering.

Division/Group Communication Summary

Function	Channel Name	RX Frequency N/W	RX Tone/NAC	TX Frequency N/W	TX Tone/NAC	Mode
COMMAND	CMD 4	172.6750	T4 / 136.5	163.0375	T4 / 136.5	
TACTICAL	NIFC T6	166.7750	T4 / 136.5	166.7750	T4 / 136.5	
AIR TO GROUND	A/G TAC	172.3500		172.3500		

Prepared by RESL(T) Steverson Moffat

Approved by PSC1(T) Greg Sanders

Date 08/30/20

Time 2000

Division/Group Assignment List (ICS 204)

Incident Name August Complex		Branch I	Division/Group D		
Operational Period 0700 - 1900		Date 08/31/2020			
Operations Personnel					
Operations Chief	J. Wallace; D. Moore (T) / D. Snow; C. Lundgren (T)	Division Supervisor	Jason Packard / W. McKinney (T) / F. Alves (T)		
Branch Director	Mike Brunson	Air Attack Sup No.			
Resources Assigned this Period					
Strike Team/Task Force/ Resource Designator	LWD	Leader	Number Persons	Drop Off PT./Time	Pick Up PT./Time
O-337 TFLD(T)	9/12	Bradly Taylor	1		
C-64 IHC Big Bear	9/11	Howard Deets	20		

E-192	ENG6 Arkansas 631	9/12	Kory Garrie	3		
E-173	DOZ2 Tough Company 02	9/8	Jeremy Todd	2		
E-172	DOZ2 D17 Ben Trucking	8/29	Arnie Torres	1		
E-270	DOZ2 CM Dozer	9/9	Steven Edsall	1		
E-18	DOZ2 Rosevear LLC	9/8	Carl Steinmann	2		
O-30	HEQB	9/3	Ron Rockis	1		
O-43	HEQB	9/3	Phil Oosahwe	1		
O-342	STEQ	9/3	Trent Duncan	1		
O-232	SOFR	9/5	S. Counts	1		
O-129	REAF	9/4	Sarah Ridenour-Chamberlin	1		
O-329	EMPF	9/9	Klyetta <i>KLYTTA</i>	1		
O-310	EMTF	9/9	Long	1		

Control Operations/Work Assignments:

- Hold and improve line along west flank of the Tatham Fire.
- Coordinate closely with Crane Mills resources to protect private landholdings.

Special Instructions

Use caution around snags and flag as needed for safety; use caution when driving on roadways and on the fire line. Follow all COVID protocols and precautions. READS will call DIVS when entering.

Division/Group Communication Summary

Function	Channel Name	RX Frequency N/W	RX Tone/NAC	TX Frequency N/W	TX Tone/NAC	Mode
COMMAND	CMD 3	170.6875	T4 / 136.5	166.5750	T4 / 136.5	
TACTICAL	NIFC T1	168.0500	T4 / 136.5	168.0500	T4 / 136.5	
AIR TO GROUND	A/G TAC	172.3500		172.3500		

Prepared by RESL(T) Steverson Moffat	Approved by PSC1(T) Greg Sanders	Date 08/30/20	Time 2000
--------------------------------------	----------------------------------	---------------	-----------

Division/Group Assignment List (ICS 204)

Incident Name August Complex			Branch II		Division/Group T	
Operational Period 0700 - 1900			Date 08/31/2020			
Operations Personnel						
Operations Chief		Jon Wallace / Paul Reynolds / Derrick Moore (T)		Division/Group Supervisor		Scott Cones / George Troisi (T)
Branch Director		Michael Womack / Kerry Clark (T)		Air Attack Supervisor No.		
Resources Assigned this Period						
Strike Team/Task Force/ Resource Designator	LWD	Leader	# Persons	Drop Off PT./Time	Pick Up PT./Time	
O-366 TFLD	9/11	Jason Wickhizer	1			
O-360 TFLD	9/12	Dale Woitas	1			
O-150 TFLD (T)	9/4	Zach Boness	1			
C-8 HC2 Franco 8	8/31	Juan Parras	20			
E-187 ENG3 Outback Fire	9/8	Lance Wolleboek	4			
E-35 ENG3 Elephant Head 325	8/31	Chris Authics	3			
E-39 ENG3 Shiloh 215	9/1	Ron Thalacker	3			
E-36 ENG3 Black Range 2348	9/1	Brandon Shepperd	3			
E-26 ENG3 San Juan 31	9/1	Chad Vecellio	3			
E-193 ENG3 Brush 51	9/8	Phil Felder	4			
E-128 ENG4 Flashback Fire 26	9/2	Richard Orosco	2			
E-127 ENG4 Rattlesnake Ridge 09	9/5	Jermaine Allen	3			
E-180 ENG6 Rocky Point 116	8/30	KC Frye	3			
E-129 ENG6 JD Forestry	8/29	Mario Colin	3			
E-12 ENG6 Clearwater	9/3	Paul Shultz	3			
E-16 ENG6 Criddle 60	9/3	Paul Criddle	3			
E-11 ENG6 Sundance	9/3	Matt Abbe	3			
E-194 ENG6 Stark Corporation	9/10	Tommy Pavao	3			
E-281 DOZ2 North State	9/13	George Poe	1			
E-425 DOZ2 MNF3	9/12	Derek Lamb	1			
E-27 WT Precision Towing 36	9/14	Greg Carter	1			
O-401 FMOD Pacific Ridge Felling Mod	9/13	Adam Miller	2			
O-403 FMOD Art of Felling Trees	9/13	Roy Hauser	2			
O-219 SOF2	9/7	Troy Floyd	1			
O-149 SOFR (T)	9/4	Lem Johnson	1			
O-497 READ	9/7	Robert Weaver	1			
O-324 EMPF	9/10	Moody	1			
Control Operations/Work Assignments: (1) Implement defensive firing operations around Lee Logan Camp as necessary. (2) Hold Hull Fire east of M1 road. (3) Conduct tactical burnouts along M1 road if fire crosses private land north of Red Rock. Special Instructions- READS will call DIVS when entering.						
Division/Group Communication Summary						
Function	Channel Name	RX Frequency N/W	RX Tone/NAC	TX Frequency N/W	TX Tone/NAC	Mode
COMMAND	CMD 2	170.4125	T4 / 136.5	165.9625	T4 / 136.5	
TACTICAL	NIFC T3	168.6000	T4 / 136.5	168.6000	T4 / 136.5	
AIR TO GROUND	A/G TAC	172.3500		172.3500		
Prepared by RESL(T) Stevenson Moffat		Approved by PSC1(T) Greg Sanders			Date 08/30/20	Time 2000

Division/Group Assignment List (ICS 204)

Incident Name August Complex			Branch II		Division/Group V	
Operational Period 0700 - 1900			Date 08/31/2020			
Operations Personnel						
Operations Chief		Jon Wallace / Paul Reynolds / Derrick Moore (T)		Division/Group Supervisor		Vic Doig / Colten Moor (T)
Branch Director		Michael Womack / Kerry Clark (T)		Air Attack Supervisor No.		
Resources Assigned this Period						
Strike Team/Task Force/ Resource Designator		LWD	Leader	Number Persons	Drop Off PT./Time	Pick Up PT./Time
E-179 ENG3 Treasure Valley 3491		8/30	John Hovey	3		
E-28 ENG3 Mike's Water 18		8/31	Mike Sturm	3		
E-37 ENG3 J3 Contracting 26		8/31	Ronnie Hernandez	3		
E-185 ENG6 Windswept 604		9/8	Chris Schiuefelbein	3		
E-130 ENG6 Alpine Wildfire 8		9/5	Jake Heckathorn	3		
E-197 ENG6 Birddog Fire		9/12	Jesse Schmidt	3		
E-113 WTS2 Weber Fire 266		9/7	Kyle Braegger	1		
E-116 WTS2 Rocky Point 101		9/8	Shawn Shelevy	1		
E-273 DO22 STF 52		9/12	Craig Martin	1		
E-136 DO22 Westland		9/13	Gary Quinones	1		
E-272 DO22 North State		9/13	Tanner Parks	1		
E-262 WTS1		9/8	Dave Pierce	1		
O-398 FMOD North Zone Fallers		9/13	Bill Smith	2		
O-399 FMOD Alaska Cutter 1		9/13	James LeClair	2		
O-219 SOF2		9/7	Troy Floyd	1		
O-149 SOFR (T)		9/5	Lem Johnson	1		
O-69 READ		9/6	Lowell Thomas	1		
O-421 READ		9/10	Derek Eysenbach	1		
O-100 REAF		9/1	Radoslaw Gleboki	1		
O-497 READ		9/7	Robert Weaver	1		
O-324 EMPF		9/10	Moody	1		
Control Operations/Work Assignments:						
<ul style="list-style-type: none"> • Construct and improve dozer line from M1 road northeast along Doane Ridge towards Black Butte River. Implement hand line construction within river buffer. • Implement defensive firing operations around Keeran Camp and Garnett Camp as necessary if fire reaches top of Rock Basin Ridge. 						
Special Instructions:						
Use caution around snags and flag as needed for safety; use caution when driving on roadways and on the fire line; backhaul excessive equipment and trash. Follow all COVID protocols and precautions; READS will call DIVS when entering.						
Division/Group Communication Summary						
Function	Channel Name	RX Frequency N/W	RX Tone/NAC	TX Frequency N/W	TX Tone/NAC	Mode
COMMAND	CMD 2	170.4125	T4 / 136.5	165.9625	T4 / 136.5	
TACTICAL	NIFC T7	168.2500	T4 / 136.5	168.2500	T4 / 136.5	
AIR TO GROUND	A/G TAC	172.3500		172.3500		
Prepared by RESL(T) Steverson Moffat			Approved by PSC1(T) Greg Sanders		Date 08/30/20	Time 2000

Division/Group Assignment List (ICS 204)

Incident Name August Complex		Branch III	Division/Group J/N			
Operational Period 0700 - 1900		Date 08/31/2020				
Operations Personnel						
Operations Chief	Jon Wallace / Paul Reynolds / Derrick Moore (T)		Division/Group Supervisor	Dale Shippelhoute / Richard Sinkovitz (T)		
Branch Director	Dale Shippelhoute 8/31		Air Attack Supervisor No.			
Resources Assigned this Period						
Strike Team/Task Force/ Resource Designator	LWD	Leader	Number Persons	Drop Off PT./Time	Pick Up PT./Time	
C-31 HC2 Torres	9/1	Emilio Peralta	20			
E-33 ENG3 J3 Contracting 9	8/31	Ryan Mitchell	3			
E-23 ENG3 Spence Industrial 3492	8/31	Galen Pawson	3			
E-32 ENG3 Cascadia Fire 64	8/30	Jonathan Paul	3			
E-126 ENG3 CA-SRF 321	9/6	Josh Collum	7			
E-183 ENG3 Archer Mountain 15	9/6	Tom Hatton	3			
E-198 ENG6 Wildlands 23	9/13	David Hogrefe	3			
E-199 ENG6 Wildlands 8	9/13	Darryn Warner	3			
E-40 WT Buckskin 1132	8/31	Eric Foerstner	3			
O-79 SOF2	9/2	Tommy Hawkins	1			
O-149 SOFR(T)	9/5	Brian Plume	1			
O-495 READ (T) (Out of Service 9/1 – 9/4)	-	Peter Anderer	1			
O-323 EMPF	9/9	Bostian	1			
Control Operations/Work Assignments:						
<ul style="list-style-type: none"> • Hold line. • Patrol fire perimeter for hot spots from Knoll Springs Ridge to Forest Service boundary and Rattlesnake Creek. 						
Special Instructions:						
<p>Use caution around snags and flag as needed for safety, Use caution when driving on roadways and on the fire line. Backhaul excessive equipment and trash. Follow all COVID protocols and precautions. READS will call DIVS when entering.</p>						
Division/Group Communication Summary						
Function	Channel Name	RX Frequency N/W	RX Tone/NAC	TX Frequency N/W	TX Tone/NAC	Mode
COMMAND	CMD 1	170.0000	T4 / 136.5	166.6750	T4 / 136.5	
TACTICAL	NIFC T5	166.7250	T4 / 136.5	166.7250	T4 / 136.5	
AIR TO GROUND	A/G TAC	172.3500		172.3500		
Prepared by RESL(T) Steverson Moffat		Approved by PSC1(T) Greg Sanders		Date 08/30/20	Time 2000	

Division/Group Assignment List (ICS 204)

Incident Name August Complex			Branch IV		Division/Group O	
Operational Period 0700 - 1900			Date 08/31/2020			
Operations Personnel						
Operations Chief		Jon Wallace / Paul Reynolds / Derrick Moore (T)		Division/Group Supervisor		Shannon Banks / Ray Reyes (T)
Branch Director		Joe Tieso / Tim Nutley (T)		Air Attack Supervisor No.		
Resources Assigned this Period						
Strike Team/Task Force/ Resource Designator		LWD	Leader	Number Persons	Drop Off PT./Time	Pick Up PT./Time
C-60	HC1 Elk Mountain	9/7	Jimmy Fox	19		
	ENG3 MNF-52	-	Freeman	3		
	ENG3 KNF-57	-	Mota	6		
E-389	ENG3 KNF E-25 (Night Ops)	9/13	Philip Parashis	5		
E-390	ENG3 KNF E-378 (Night Ops)	9/13	Ben Grotting	5		
E-387	ITAC3 FS TF8 (Night Ops)	9/14	Augustin Rodriguez	5		
	DOZ2	-	Peters	2		
E-135	DOZ2 Dodge Boys Excavating	9/12	Jeff Werry	1		
E-174	DOZ2 Kit Company	9/12	Ike Thomason	1		
	WT Tahoe 31	-	Rasmussen	2		
	EQTR	-	Jackson	1		
	HEQB (T)	-	Knoll	1		
O-79	SOF2	9/2	Tommy Hawkins	1		
O-149	SOFR(T)	9/5	Brian Plume	1		
O-495	READ (T) (Out of Service 9/1 – 9/4)	-	Peter Anderer	1		
O-325	EMPF	9/10	Bennett	1		
Control Operations/Work Assignments:						
<ul style="list-style-type: none"> • Continue burnouts along M1 road east to Rattlesnake Creek. • Hold, mop-up, and patrol. 						
Special Instructions:						
Use caution around snags and flag as needed for safety; use caution when driving on roadways and on the fireline; backhaul excessive equipment and trash. Follow all COVID protocols and precautions; READS will call DIVS when entering.						
Division/Group Communication Summary						
Function	Channel Name	RX Frequency N/W	RX Tone/NAC	TX Frequency N/W	TX Tone/NAC	Mode
COMMAND	CMD 1	170.0000	T4 / 136.5	166.6750	T4 / 136.5	
TACTICAL	NIFC T6	166.7750	T4 / 136.5	166.7750	T4 / 136.5	
AIR TO GROUND	A/G TAC	172.3500		172.3500		
Prepared by RESL(T) Steverson Moffat			Approved by PSC1(T) Greg Sanders		Date 08/30/20	Time 2000

Division/Group Assignment List (ICS 204)

Incident Name August Complex			Branch IV		Division/Group R	
Operational Period 0700 - 1900			Date 08/31/2020			
Operations Personnel						
Operations Chief		Jon Wallace / Paul Reynolds / Derrick Moore (T)		Division Supervisor		Will Marcks / Shilo Springstead (T)
Branch Director		Joe Tieso / Tim Nutley (T)		Air Attack Sup No.		
Resources Assigned this Period						
Strike Team/Task Force/ Resource Designator		LWD	Leader	Number Persons	Drop Off PT./Time	Pick Up PT./Time
HC2IA Diamond Fire 16		9/6	Phillips	20		
C-58 Franco HC2		9/3	Cisneros	20		
C-514 Willits Helitak		9/6	Mike Walsh	5		
ENG3 MNF 345		9/1	Moreno	4		
ENG3 MDF 356		9/2	Polly	5		
ENG3 MDF 46		9/2	Simpson	5		
ENG3 Ice 29		9/1	Teitus	3		
ENG6 HB Forestry		-	Hartman	3		
ENG6 Rocky Point		-	Flores	3		
WT KNF 21		9/2		2		
DOZ2		-	McBride	2		
E-19 DOZ2 Henthorn Equipment		9/3	Jeff Henthorn	2		
O-29 HEQB		8/31	Jeff Hakola	1		
O-79 SOF2		9/2	Tommy Hawkins	1		
O-149 SOFR(T)		9/5	Brian Plume	1		
O-495 READ (T) (Out of Service 9/1 - 9/4)		-	Peter Anderer	1		
O-325 EMPF		9/9	Chacanaca	1		
Control Operations/Work Assignments						
<ul style="list-style-type: none"> Hold western flank of Hull Fire inside lines. 						
Special Instructions						
<p>Use caution around snags and flag as needed for safety. Use caution when driving on roadways and on the fire line. Backhaul excessive equipment and trash. Follow all COVID protocols and precautions. READS will call DIVS when entering.</p>						
Division/Group Communication Summary						
Function	Channel Name	RX Frequency N/W	RX Tone/NAC	TX Frequency N/W	TX Tone/NAC	Mode
COMMAND	CMD 2	170.4125	T4 / 136.5	165.9625	T4 / 136.5	
TACTICAL	NIFC T1	168.0500	T4 / 136.5	168.0500	T4 / 136.5	
AIR TO GROUND	A/G TAC	172.3500		172.3500		
Prepared by RESL(T) Steverson Moffat			Approved by PSC1(T) Greg Sanders		Date 08/30/20	Time 2000

Division/Group Assignment List (ICS 204)

Incident Name August Complex		Branch V	Division/Group W			
Operational Period 0700 - 1900		Date 08/31/2020				
Operations Personnel						
Operations Chief	Jon Wallace / Paul Reynolds / Derrick Moore (T)		Division/Group Supervisor	Brian Fabbri / Jessica Vincent (T)		
Branch Director	Michael Heard / Shawn Nagle (T)		Air Attack Supervisor No.			
Resources Assigned this Period						
Strike Team/Task Force/ Resource Designator	LWD	Leader	# Persons	Drop Off PT./Time	Pick Up PT./Time	
TFLD (T)	9/12	Keith Rohrs	1			
E352 ENG3 Shasta-Trinity	9/9	Mike Gregory	5			
E313 ENG3 Shasta-Trinity	9/11	Elliot Groo	5			
E108 ENG3 J3 Contracting	9/12	Curtis	3			
E79 ENG3 Alder Creek	9/6	Esai Jasso	3			
E104 ENG6 Arrow Fire	9/1	Chris Desrosiers	3			
E66 WT2 Shasta-Trinity	9/11	Thaddeus Eason	1			
E59 DO22 Lone Star	9/9	N. Stemple	1			
E66 Excavator Stoney Creek	9/9	Luke Andrew	1			
HEQB	-	Jack Turner	1			
HEQB	-	Cody Camara	1			
Equipment Operator	9/2	Dustin Wenger	1			
Control Operations/Work Assignments:						
<ul style="list-style-type: none"> • Monitor fire in wilderness. • Construct direct and indirect line construction on the Shasta-Trinity National Forest. Hold existing line. • Coordinate with resources on Shasta-Trinity National Forest and the Six Rivers National Forest. 						
Special Instructions:						
Use caution around snags and flag as needed for safety; Use caution when driving on roadways and on the fireline; Backhaul excessive equipment and trash. Follow all COVID protocols and precautions; READS will call DIVS when entering.						
Division/Group Communication Summary						
Function	Channel Name	RX Frequency N/W	RX Tone/NAC	TX Frequency N/W	TX Tone/NAC	Mode
COMMAND	CMD 5	173.7500	T4 / 136.5	163.0375	T4 / 136.5	
TACTICAL	NIFC T1	168.0500	T4 / 136.5	168.0500	T4 / 136.5	
AIR TO GROUND	A/G TAC	172.3500		172.3500		
Prepared by RESL(T) Steverson Moffat		Approved by PSC1(T) Greg Sanders			Date 08/30/20	Time 2000

AIR OPERATIONS SUMMARY
ICS 220

Prepared By: Mike Mowery

Prepared Date: 8/30/2020

Prepared Time: 1800

1. INCIDENT NAME: August Complex	2. OPS PERIOD DATE: 8/31/2020	START TIME: 0700	END TIME: 1930	SUNRISE: 0636	SUNSET: 1942
--	---	----------------------------	--------------------------	-------------------------	------------------------

3. REMARKS (Safety Notes, Hazards, Air Operations Special Equipment, etc.): Track all dip site locations/number of dips/gallons taken. Track all drop locations/number of drops/gallons dropped. All GPS data to be collected in DEGREES, MINUTES, DECIMAL MINUTES format. Avoid Aerial Application of retardant/foam/agent within 300' of waterways, bodies of water, etc. If Retardant/foam/agent is dropped within these areas, immediately notify the AOB and provide the following information: Lat/Long, estimated number of gallons and a map detailing the area. CAUTION: POWERLINES AND SMOKE DIP SITES: No dipping out of Eel River and Black Butte Creek	4. Helibase Information: Orland Helibase 39 43.16 122 08.48 Willits Helibase 39 27.04 123 22.3 Stonyford Cargo (H-0) 39 22.32 122 34.04	5. TFR's: 8 point polygon Altitude 12,000 ft. NOTAM # 0/9569 Frequency: 124.2250 http://tfr.faa.gov
--	--	--

PERSONNEL	NAME	PHONE #	FREQUENCIES	RX	TX	8. Medevac: Guard 821 @ Redding on request ALS Hoist. 24 hrs. Request through Dispatch on Command repeater—Lat/Long and Vis. AIRTANKERS- order thru ATGS
AOBD	Mike Mowery	870-615-0287	Air Tactics	172.4500	172.4500	HLCO: 2LM Bell 206 L4 Will use available helicopter as platform or fixed wing for ATGS
AOBD-t	Mike O'Leary	239-336-9789	Rotor Victor	124.2250	124.2250	
ASGS	Bob Yeager	318-613-3683	Command 4 Repeater Linked	172.6750 Tone: T4 136.5	163.0375 Tone: T4 136.5	
Willits Helibase	Justin Buckbee	530-559-4532	A/G Tactical	172.3500	172.3500	
Orland Helibase	Kibby McKibben	559-827-1817	A/G Command (Drone)	168.3375	168.3375	VLATs, Heavy Air tankers and SEATs as assigned
ATGS	Rick Thompson	970-209-6989	TOLC	172.1375	172.1375	
HLCO	Dave Phillips Matthew Muller-t	209-770-0904	CALCORD Calif. Air Ambulance	156.0750 Tone 156.7 (T6)	156.0750 Tone 156.7 (T6)	Missions: Recon, Buckets, Retardant, Medevac, Air Attack, Jumpers/Paracargo Initial Attack w/in TFR, PSD w/ UAS Repeater placement and maintenance
			MNF Fire Net	171.5500	164.5000 T 1 2 5 6 9	
			Air Guard	168.6250 Tone 110.9	168.6250 No Tone	

9. Aircraft

FAA N#	TY	MAKE/ MODEL	BASE	AVAIL	START	REMARKS	FAA	TY	MAKE/ MODEL	BASE	AVAIL	START	REMARKS
61AJ	1	CH-47D A-	Willits	0700	0730	Ex, Buckets	UR-31	3	Drone	ICP	0700	0700	PSD, IR, Video
461WY	1	CH-47	In route	0700	0730	Ex, Buckets	4PJ	1	H60 Blackhawk	Orland	0700	0730	Ex, Buckets
212HP H-514	2	Bell 212 HP A-	Willits	0700	0730	Ex, Buckets, Cargo, Crews	911VR H-516	2	Bell 212	Orland	0700	0730	Ex, Buckets, Cargo, Crews
							2LM	3	Bell 206 L4 A-	Orland	0700	0730	Recon, Cargo, Buckets, HLCO

WILDLAND FIRE COVID-19 SCREENING TOOL

Today or in the past 24 hours, have you had any of the following symptoms¹?

Symptom
Cough more than expected?
Shortness of breath or difficulty breathing?
Fever? Chills?
Muscle pain, outside your normal for firefighting?
Sore throat?
New loss of taste or smell?
Fatigue, outside your normal for firefighting?
Headache, outside your normal for firefighting?
Congestion or runny nose, outside your normal for firefighting?
Nausea or vomiting
Diarrhea
<i>* Take temperature with no-touch thermometer, if available *</i>

Instructions for Screening

Item	What to Do
If resource has a cough that is more than expected, shortness of breath or difficulty breathing, or any other symptoms listed.	DO NOT MOBILIZE
At Entries: Consider adequate number of personnel needed for screening. Although medical personnel are ideal, screeners do not have to be medically trained. If resource has cough, shortness of breath or difficulty breathing, or any other listed symptoms including fever (over 100.4) at entry.	DO NOT ANNOUNCE Ask individual to step aside and follow the steps below.

Steps to follow

Escort symptomatic individual to isolation area.
Isolation support personnel should begin documentation.
Have symptomatic individual contact Supervisor for further direction.
Notify public health officials.
Have individual transported as appropriate.
Protect and secure any collected Personal Identifiable Information (PII) or Personal Health Information (PHI).

¹ Symptoms of Coronavirus

<https://www.cdc.gov/coronavirus/2019-ncov/symptoms-testing/symptoms.html>

Region 5: COVID-19 Exposure and Emergency Responders Interpreting CDC Guidance during a Critical Shortage

August 20, 2020

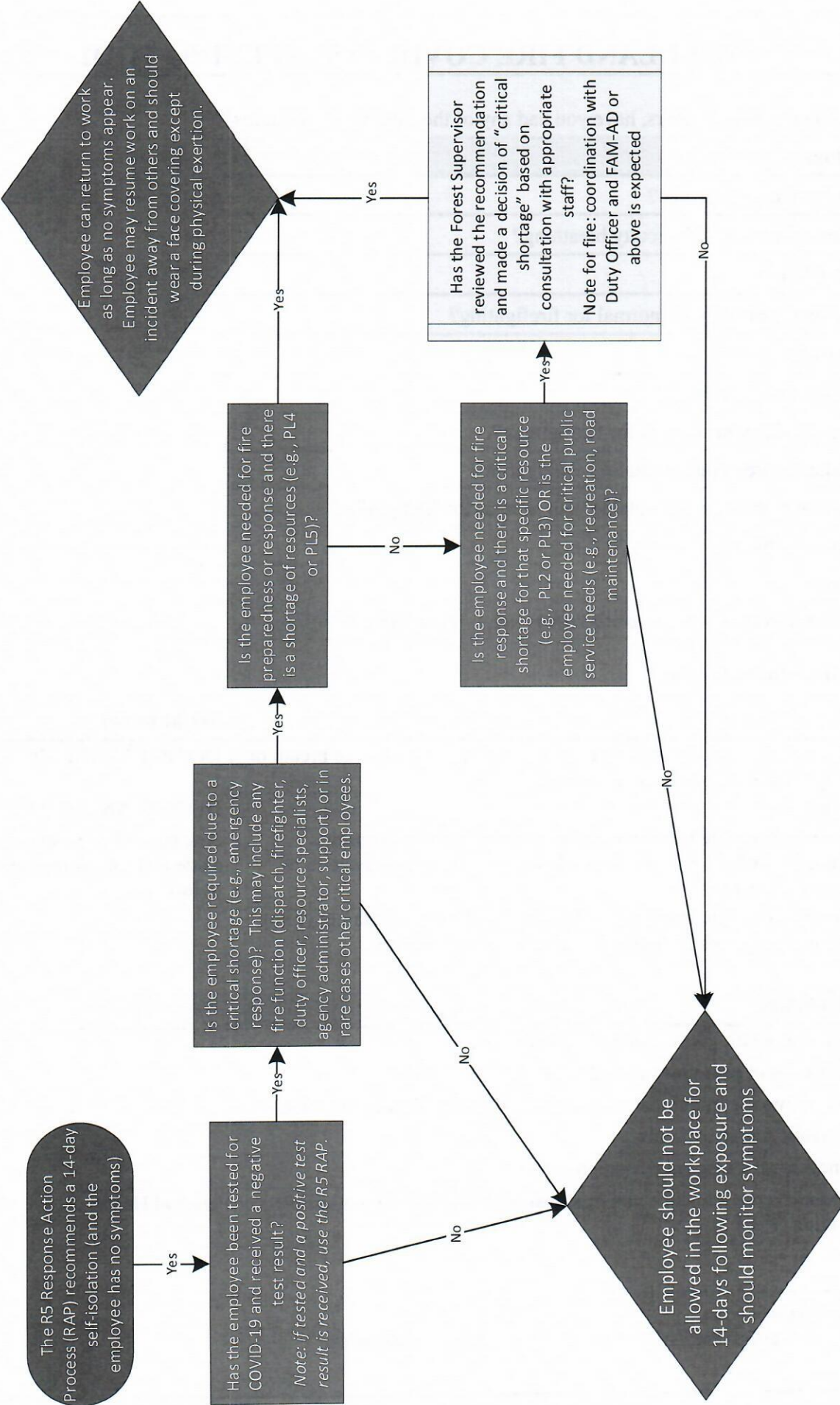

This chart is NOT appropriate for anyone who has tested positive for COVID-19 or who is displaying symptoms (fever, body aches, unexplained cough, etc.) and is not recommended for any employee who has been exposed to a cluster (>2) of cases. This chart is intended as a framework, not direction. Local discretion may be needed due to availability of testing and specific circumstances of each case.
** COVID-19 testing may be useful for detecting asymptomatic cases and prevalence in the population.*



Region 5 Pacific Southwest Region COVID-19 Response Action Process

August 20, 2020

COVID-19 Response and Employee Notification

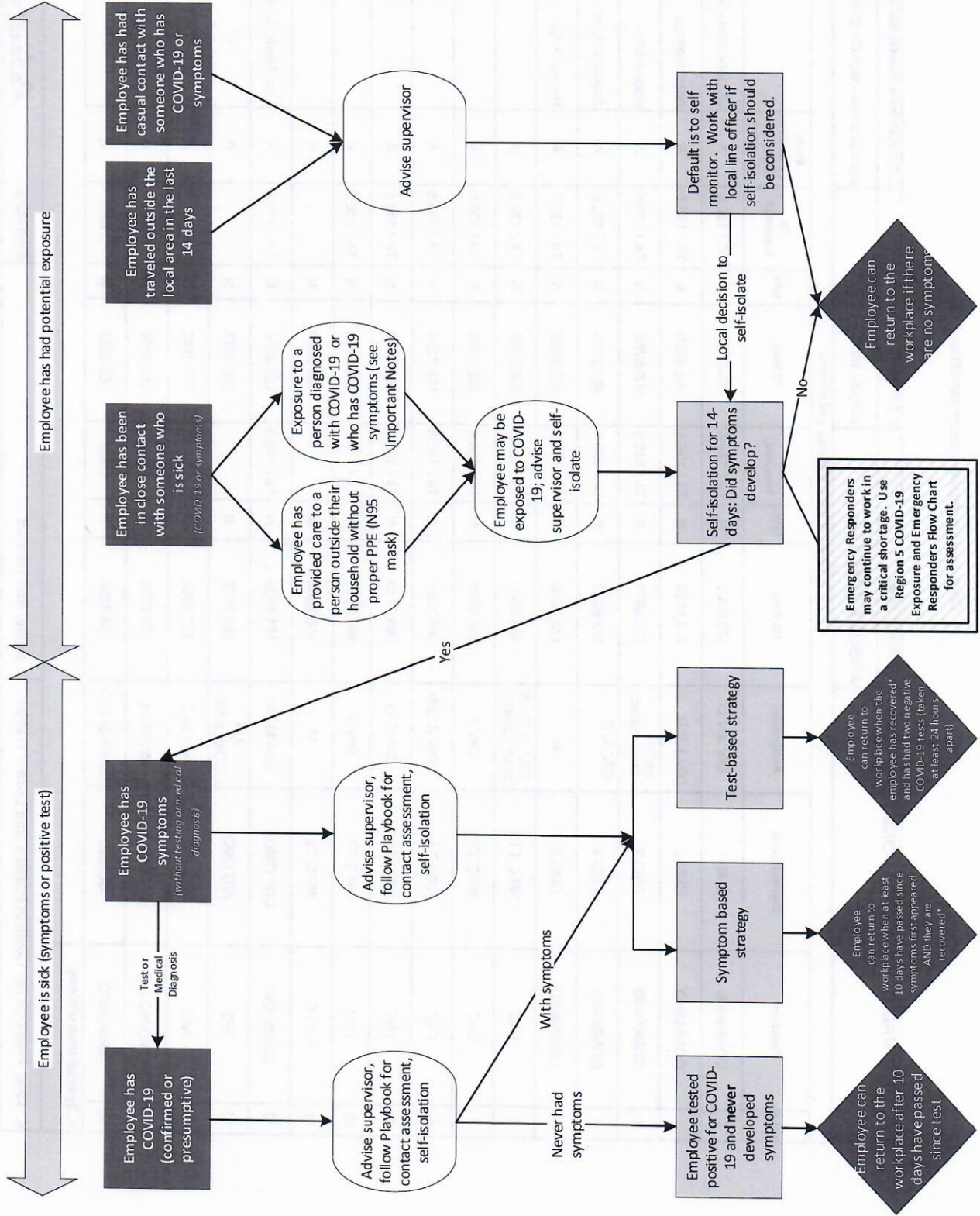

Important Notes:

* Recovered is defined as 10 days since symptoms first appeared AND 24 hours with no fever without the use of fever-reducing medicines AND other symptoms of COVID-19 are improving.

- Symptoms of COVID-19 include cough, shortness of breath, trouble breathing, fever, chills, repeated shaking with chills, muscle or body aches, headache, sore throat, new loss of taste or smell, congestion or runny nose, nausea or vomiting, or diarrhea.

- Contact Assessment should be conducted to help determine potential exposure of additional employees; conduct assessment for the 2-day period before illness onset or test date of sick employees, whichever came first.

- Close contact is defined as less than 6 feet, for at least 15 minutes with or without face coverings/masks. Casual contact is defined as less than 6 feet for less than 15 minutes or more than 6 feet for more than 15 minutes.

- Any employee in "close contact with someone who is sick" may return to the workplace if the sick person is tested for COVID-19 and the test is negative.

- Contact with exposed individuals is classified as secondary contact and does not typically require self-isolation unless the exposed individual tests positive.

- You do not need to self-isolate unless you meet one of the criteria identified.

- Always follow the advice of a medical provider, if given, including any need for isolation or clearance for return-to-duty.

This document is subject to change based on CDC guidance.

INCIDENT RADIO COMMUNICATIONS PLAN I-205				1. INCIDENT NAME		2. DATE/TIME PREPARED		3. OPERATIONAL PERIOD DATE/TIME			
				AUGUST COMPLEX		8/30/20 1800		8/31/20 0700 - 9/01/20 0700			
4. BASIC RADIO CHANNEL UTILIZATION											
Ch #	Function	Channel Name	Assignment	RX Freq	NW	RX Tone/NAC	TX Freq	NW	TX Tone/NAC	Mode Analog (A) Digital (D) Mixed (M)	Remarks
1	COMMAND	CMD 1	DIV J/N, O	170.0000	N	T4 / 136.5	166.6750	N	T4 / 136.5	A	St. John Mtn - NIFC C4
2	COMMAND	CMD 2	DIV T, V, R	170.4125	N	T4 / 136.5	165.9625	N	T4 / 136.5	A	Alder Springs -
3	COMMAND	CMD 3	DIV D CONTINGENCY	170.6875	N	T4 / 136.5	166.5750	N	T4 / 136.5	A	Round Mtn -
4	COMMAND	CMD 4	DIV A, C	172.6750	N	T4 / 136.5	163.0375	N	T4 / 136.5	A	Anthony Peak -
5	COMMAND	CMD 5	W	173.7500	N	T4 / 136.5	163.8250	N	T4 / 136.5	A	Harvey Peak
6	TAC	NIFC T1	DIV D, R, W, CONTINGENCY	168.0500	N	T4 / 136.5	168.0500	N	T4 / 136.5	A	
7	TAC	NIFC T3	DIV T	168.6000	N	T4 / 136.5	168.6000	N	T4 / 136.5	A	
8	TAC	NIFC T5	DIV A, J/N	166.7250	N	T4 / 136.5	166.7250	N	T4 / 136.5	A	
9	TAC	NIFC T6	DIV C, O	166.7750	N	T4 / 136.5	166.7750	N	T4 / 136.5	A	
10	TAC	NIFC T7	DIV V	168.2500	N	T4 / 136.5	168.2500	N	T4 / 136.5	A	
11	IA TAC	NIFC T2	IA	168.2000	N		168.2000	N		A	
12	COMMAND	CDF CMD 7	Line Medic	151.4600	N	T8 / 103.5	159.3900	N	T1 / 110.9	A	Line Medic for DIV D & J
13	A/G	A/G CMD	AIR COMMAND	168.3375	N		168.3375	N		A	
14	A/G	A/G TAC	AIR TAC	172.3500	N		172.3500	N		A	
15	MEDEVAC A/G	CALCORD	MEDICAL	156.0750	N	156.7	156.0750	N	156.7	A	
16	AIRGUARD	GUARD	EMERGENCY	168.6250	N	CSQ	168.6250	N	110.9	A	
5. Special Instructions:											
6. I-205 Prepared By: Communications Unit Leader Trainee						Name: Rob Harendt			Signature: <i>Robert Harendt</i>		

MEDICAL PLAN (ICS 206 WF)

1. Incident Name				2. Operational Period				
August Complex				Date/Time: 08/31/2020				
3. EMS / Ambulance Services								
Name	Location	Phone & EMS Frequency	Advanced Life Support (ALS) Yes No					
Butte Co. EMS Willows, CA	Willows, Ca	530-934-6431	X					
Butte Co. EMS Collusa, CA	Collusa, CA	530-458-0200	X					
Medic 1 Adventure Medics	DP1	Command	X					
Medic 2 American Ambulance	DP11	Command	X					
Medic 3 American Ambulance	Div D	Command	X					
4. Air Rescue / Air Ambulance Services								
Name	Phone	Type of Aircraft & Capability						
Enlo Flight Care Chico, CA 1531 Esplanade Chico, CA 95926	800-344-1863	Medical Air Ship, 1 Patient Day and Night						
REACH Air Medical 1524 East St. Redding, CA 96001.	800-338-4045	Medical Air Ship, 1 Patient Day and Night						
REACH Air Medical 4615 Highland Springs Rd Lakeport, CA 95453.	707-324-2400	Medical Air Ship, 1 Patient Day and Night						
GUARD 821 Redding, CA		UH-60 HOIST, ALS, Day/Night						
H-101 CalFire Willits, CA		HOIST, ALS, Day/Night						
H-205 CalFire Chico, CA		HOIST, ALS, Day/Night						
5. Hospitals (all times estimated from incident location)								
Name & Level	GPS Datum – WGS 84 Degrees Decimal Minutes		Travel Time Air Gnd		Phone	Helipad Yes No		Address
Glenn Medical Center	Lat:	39 44.51'	15 min	50 min	530-934-1996	X		1133 West Sycamore St. Willows, CA
	Long:	122 51.02'						
	VHF:	TX/RX 156.075						
Ukiah Valley Medical Center Level 2 Trauma	Lat:	39° 9.18	25 min	2.5 Hour	707-462-3111	X		275 Hospital, Dr. Ukiah, CA
	Long:	123° 12.130						
	VHF:	TX/RX 156.075						
Enloe Medical Center Level 2 Trauma	Lat:	39 44.5'	40 Min	2.0 Hour	530-895-9107	X		1531 Esplanade Chico, CA
	Long:	121 51.1						
	VHF:	TX/RX 156.075						
Mercy Medical Center Level 2 Trauma	Lat:	40 34.33'	45 Min	2.25 Hour	530-225-6000	X		2175 Rosaline Ave. Redding, CA
	Long:	122 23.26'						
	VHF:	TX/RX 156.075						
U.C. Davis Hospital Level 1 Trauma and Burn Center	Lat:	38 33.2'	45 Min	2.25 Hour	916-734-3636 Burn Unit 916-734-3790 ER	X		2315 Stockton Blvd Sacramento, CA
	Long:	121 27.7'						
	VHF:	TX/RX 156.075						
6. Division / Crew Emergency Pre-Plan				<i>Update and discuss with assigned resources daily.</i>				

MEDICAL PLAN (ICS 206 WF)

STONYFORD BASE CAMP	Point of Contact: Frontline Medical Trailer EMS Responders & Capability: BLS/ALS MED-L Kurt Gainer (Medic) 304-704-2970; MED-L Sam Clark (EMT) 870-867-7495 @ Medical Trailer/Yurt Helispot: Stonyford Cargo Lat: / Long: 39° 22.32 ' / 122° 34.04' Elevation: 1,190' If Emergency at ICP Willows call Glenn Co. Sherriff Dept (911). Calling 911 from Base camp connects to Collusa Co.		
STONYFORD ICP WILLOWS, CA	Point of Contact: MED-L Shanna Ellis (EMT) 318-229-6515, 318-224-0421 EMS Responders & Capability: BLS		
DIVISION ALPHA	Point of Contact: Warner EMPF/ Buchan EMTF EMS Responders & Capability: ALS		
DIVISION CHARLIE	Point of Contact: Clark EMPF EMS Responders & Capability: ALS		
DIVISION DELTA	Point of Contact: Klyetta EMPF/Leong EMTF EMS Responders & Capability: ALS KLY TTA		
NIGHT OPS	Point of Contact: Bostian EMPF EMS Responders & Capability: ALS		
DIVISION ROMEO	Point of Contact: Chacanaca EMPF EMS Responders & Capability: ALS		
DIVISION OSCAR	Point of Contact: Bennett EMPF EMS Responders & Capability: ALS		
DIVISION V/T	Point of Contact: Moody EMPF EMS Responders & Capability: ALS		
7. Remote Aid Stations	Remote Camp Location(s)		
	Equipment Available on Site:	Basic Medical Supplies	
	Ambulance ETA :	Air –	Ground –
8. Prepared By (Medical Unit Leader)	9. Date/Time	10. Reviewed By (Safety Officer)	11. Date/Time
Sam Clark MEDL(t)	08/30/2020	Patrick Sheridan	08/30/2020

Line Emergency Day/Night:

Once any injury/illness has occurred:

- Ensure patient receives immediate First Aid and care
- Crew Supervisor to contact Division Supervisor
- Division Supervisor to contact August Communications via on Command Channel and relay information on Medical Incident Report
- **DO NOT USE THE INJURED PERSON'S NAME ON THE RADIO.**
- MEDL and Incident Safety Officer will assist with the coordination of further medical care and mode of transportation.
- Ambulance and/or air resources will be coordinated through MEDL and SOF1.

Basecamp or ICP Emergency

Contact MEDL and SOF1 with patient complaint/condition and location.

- Notify Medical Unit of any injury/illness being transported to Medical Unit prior to transport.

MNF AUGUST COMPLEX

COVID MITIGATION PLAN

Check-In: All personnel will be required to complete COVID-19 questionnaire and undergo thermal screening.

Briefing: It is requested that only module leaders and trainees attend briefings as appropriate.

ICP: All personnel are to maintain physical distancing and required to wear a face covering while in ICP / Base Camp(s).

Med Plan: Refer to the COVID-19 Operational Flowchart and the ICS 206 in the IAP for more information.

Management: A qualified Medical Unit Leader will be assigned as an incident COVID Mitigation Manager to ensure established measures are followed.

Contact is MEDL Shanna Ellis -318-229-6515 or 318-224-0421

Any Personnel that fail thermal screening will be rechecked manually by medical personnel in the Medical Unit.

Any personnel that become symptomatic will be evaluated by Medical Personnel and appropriate actions taken per CDC and Federal guidelines.

MEDL: COVID-19 Mitigation Plan



CHECK-IN PROCEDURES

Virtual Check-In: Please complete online check-in with your smart phone.

Use your Resource Order and Incident Qualification Card to complete the check-in information accurately. For CREWS, only the leader must check in online. For all other resources with multiple people per resource order number, all people should complete check-in.

1. SCAN THE QR CODE and COMPLETE the form in its entirety.



2. EMAIL RESOURCE ORDER AND MANIFEST TO:



or 2020.augustcomplex.resources@firenet.gov

If you do not have the capability or information needed to complete online check-in on your smart phone, please come to Check-In Trailer and knock on the door and someone will come outside to assist you with check-in. Thank You!

Base Camp Check-in Trailer Hours 0600 – 2000

Willows ICP Check-In Hours 0700-2100

FINANCE

Send all finance documentation (SIGNED CTR/shift ticket/AD forms/inspections/etc) to:

2020.augustcomplex.finance@firenet.gov



When submitting a finance document to finance please use the following format in your email subject line:

Resource order number_Last name, First name_Document type_Date
Casual Hires add "AD" after Date

Examples:

O-2_Duck, Daffy_CTR_0821_AD
O-4_Bear, Smokey_CTR_0821
E-34_Bob's Dozer_ST_0821
C-3_Smoky Hot Shots_CTR_0821

For all other Issues/questions use the email above. Be specific in the subject line to ensure your email is directed to the appropriate finance contact.

Document Type	Abbreviation
Crew Time Report SF-261	CTR
Emergency Equipment Shift Ticket OF-297	ST
Resource Order	RO
All Inspections	Inspection
All agreements	Agreement
Casual Hire Form	CH
Invoice	INV
General Message ICS-213	GM
Miscellaneous	MISC

Tentative DMOB's August 30 to September 3

DEMOB	REQ #	RESOURCE NAME	KIND	TRV	JETPORT
08/31/2020	E-31	ENG5 ALASKA WILDLAND FIRE 51	ENG5	POV	
08/31/2020	E-32	ENG3 CASCADIA FIRE 64	ENG3	POV	
08/31/2020	E-94	ENG4 BIG STATE 41	ENG4		
08/31/2020	E-179	ENG3 TREASURE VALLEY 3491	ENG3	POV	
08/31/2020	E-180	ENG6 ROCKY POINT 116	ENG6	POV	
08/31/2020	O-165	CLARKE, KATHERINE LYNN	ABRO	POV	SMF
08/31/2020	O-178	LOEFFLER, JESSE W	BCMG	AOV	RDD
09/01/2020	E-23	ENG3 SPENCE INDUSTRIAL 3492	ENG3		
09/01/2020	E-27	WTS3 PRECISION TOWING	WTS3		
09/01/2020	E-28	ENG3 MIKES WATER 18	ENG5		
09/01/2020	E-33	ENG3 J3 CONST 09	ENG3		
09/01/2020	E-35	ENG3 ELEPHANT HEAD 325	ENG3	POV	
09/01/2020	E-37	ENG3 J3 CONST 26	ENG3		
09/01/2020	E-38	ENG3 CHIHUAHUA 3063	ENG3		
09/01/2020	E-40	WTT2 BUCKSKIN 1132	WTT2		
09/01/2020	E-45	PNF-34	ENG3		
09/01/2020	E-49	WTS1 PRECISION	WTS1	POV	
09/01/2020	E-50	WTS2 LENIHAN 2	WTS2	POV	
09/01/2020	E-51	WT2 WILLMORE AG	WTS2	POV	
09/01/2020	O-29	HAKOLA, JEFFERY M	HEQB	AOV	FAT
09/01/2020	O-286.48	CHURCHILL, PAUL E	SOF2	AR	CHS
09/02/2020	E-22	ENG3 BLACK RANGE	ENG3		
09/02/2020	E-26	ENG3 SAN JUAN BRUSH 31	ENG3	POV	
09/02/2020	E-36	ENG3 BLACK RANGE 2348	ENG3	POV	
09/02/2020	O-16	FOUTS, WILLIAM	LSC3	POV	MFR
09/02/2020	O-100	GLEBOCKI, RADOSLAW	REAF		SMF
09/02/2020	O-121	MAYO, ROGER	SEC1	AOV	SMF
09/02/2020	O-153	DOLHANSKY, EMILY C	GISS		SMF
09/03/2020	E-17	DOZ2 HUMPHREY	DOZ2	POV	
09/03/2020	E-39	ENG3 SHILOH 215	ENG3	POV	
09/03/2020	E-71	JA COPY	EQD	POV	
09/03/2020	E-109	WT2 OILAR	WTS2	POV	
09/03/2020	E-123	CAMP IN A SACK -T2-EXPEDITORS	TRLR	POV	
09/03/2020	O-11	TROSI, GEORGE	DIVS	AOV	MFR
09/03/2020	O-28	ROBERTS, BETTY JEAN	SPUL	REN	BOI
09/03/2020	O-35	WRIGHT, OTTO LARRY	OSC2	POV	RNO
09/03/2020	O-68	LUNDGREN, CHRIS	ICT3	AOV	
09/03/2020	O-71	DAVIS, JEFF	COMT	AOV	OAK
09/03/2020	O-134	WHITE, KATLYN MARIE	SEC2	REN	EAT
09/03/2020	O-143	DEANE, PETER S	SECM	POV	LWS
09/03/2020	O-286.49	JACKSON, KELVIN D	EQTR	AR	ROA
09/03/2020	O-329	KLYTTA, KEVIN	EMPF	REN	SNA

Are you on this list? Are you supposed to be on this list?

If you are supposed to be on the list, there are several things you need to do before leaving the incident:

1. Return all equipment to Supply and Communications.
2. Does your vehicle need inspection from Ground Support? If so, get it done!
3. Then proceed to the ICP in Willows to meet with Finance.
4. When done, call DMOB @ 540-798-2218, answer 5 short questions about your travel and be on your way! Questions ? Call 540-798-2218.



Public Information:

(530) 487-4602

2020.AugustComplex@gmail.com

Scan the QR Code to send us
your pictures from the field



California Law concerning journalist's access to fires

California Penal Code 409.5(d): Journalists do not have a general right to access private property. Consent is between the journalists and persons having control of the property; not the public safety agency.

The California Penal Code allows media access to scenes of disaster, riot, or civil disturbance, but not to crime scenes. Media access cannot be prevented for safety reasons unless their presence would impede firefighting operations. If entering a location is hazardous, they should be advised of the situation.

Nothing shall prevent a duly authorized representative of any news service, newspaper, radio or television station or network from entering the areas closed pursuant to this section. Exceptions are crime scenes or deliberately interfering with incident operations.

Contact your incident Public Information Officer at (530) 487-4602 with any questions.



Human Resource Message

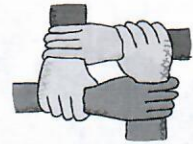

Drugs and Alcohol

- Alcohol, non-prescription drugs, and unlawful drugs (includes marijuana) are not permitted at the incident, including fire camp, spike camps, and the fire-line. Possession or use of these substances will result in immediate action.
- During off-incident Rest & Recuperation periods, personnel are responsible for proper conduct and maintenance of fitness for duty. Please observe quiet hours. Drug or alcohol abuse resulting in unfitness for duty will normally result in action.
- Be a positive role model. Do not be involved with drug or alcohol abuse. Report any observed drug or alcohol abuse to your supervisor.

Quote of the day:

Take Care of your body, it is the only place you have to live ~ Jim Rohn

**Tony Torres - HRSP
505-249-2341
Anthony.torres@usda.gov**

TRAINING MESSAGE

Check-in – If you have a position task book (PTB), please check in by scanning the QR code below to initiate the registration process. Please complete the form in its entirety. To complete the registration process, at your earliest convenience, contact the Debra Burgos, TNSP at 404-987-3256. Please email a copy of your qualification card and position task book cover to debra.burgos@usda.gov.

Demob – In order to receive credit for your assignment, you must 'close out' with the Training Specialist prior to demob.

Closeout requirements include:

1. Ensure your trainer(s)/evaluator(s) has/have initialed completed tasks in your PTB;
2. Obtain an Incident Performance Evaluation (ICS Form 226 – an electronic copy is available upon request) signed by your trainer(s)/evaluator(s);
3. Obtain an evaluation record (located in the back of your PTB), and
4. If evaluator initialed #1 on your evaluation record, ensure he/she signs as final evaluator (located on the backside of your PTB cover page).

The QR code for the fillable forms will be available in the IAP Training Message or can be emailed/texted to both the trainee and trainer(s)/evaluator(s) upon request.



AUGUST COMPLEX TRAINEE REGISTRATION

Stonyford Base Camp

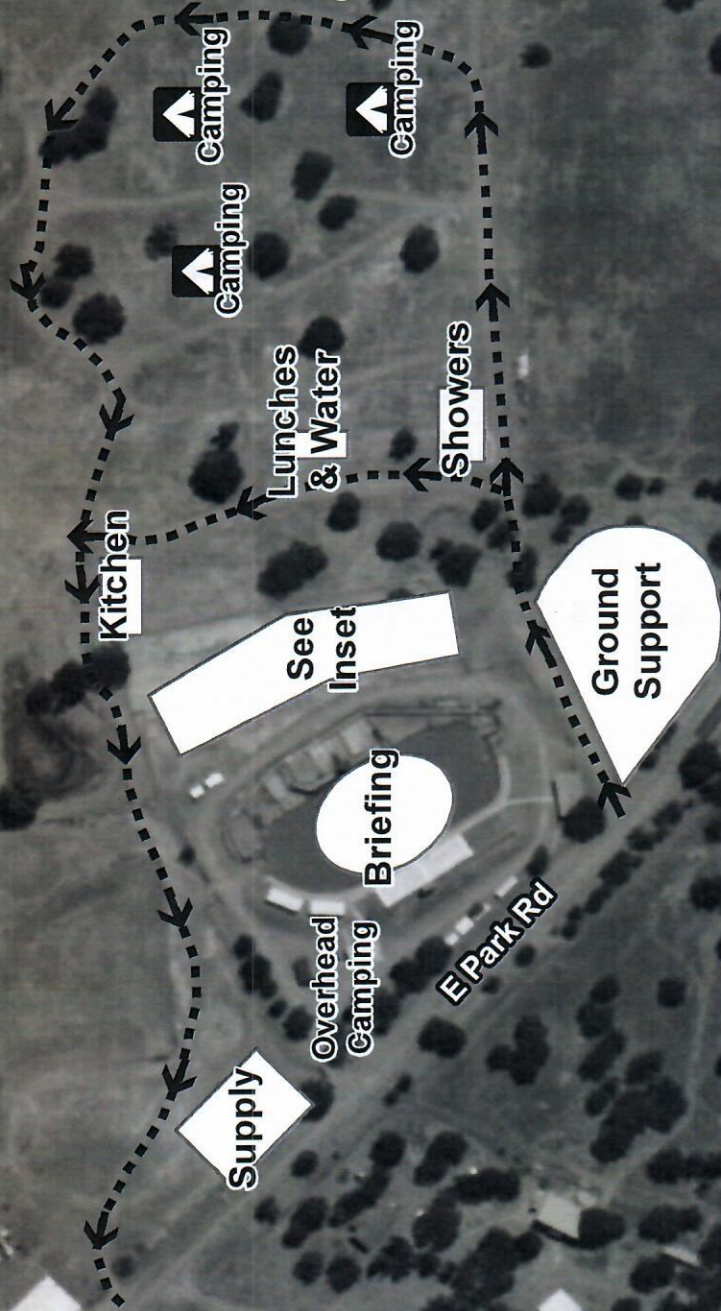

This inset map provides a detailed view of a building complex. It includes a north arrow and labels for various units and facilities:

- Frontline Medical
- Isolation Tent
- Medical
- Plans Check-in
- Comm Unit
- Logistics/Security
- Liaison/PIO
- RADO
- US Army
- US Army
- US Army
- US Army Safety/Ops

August Complex Contact List

Position	Name	Number	Position	Name	Number
COMMAND and GENERAL STAFF			OPERATIONS		
Incident Commander	Mark Morales	479-264-7991	Operations Sections Chief	Paul Reynolds	662-418-9743
Incident Commander (T)	Andy Baker	706-400-2150	Operations Sections Chief (T)	Derrick Moore	252-531-6078
Safety Officer	Brian Beisel	270-978-1610	Ops Branch I Dir.	Mike Brunson	706-266-4244
Safety Officer	Pat Sheridan	540-490-1764	Ops Branch II Dir.	Michael Womack	434-547-2670
Information Officer	Michael Williams	470-599-3926	Ops Branch II Dir. (T)	Kerry Clark	205-272-2424
Liaison Officer	Jeff Owenby	828-388-0401	Ops Branch III	Michael Heard	334-343-1624
Liaison Officer	Andy Gaston	706-508-2363	Ops Branch III	Sullivan (T)	
PLANS			Ops Branch IV	Joe Tieso	805-705-3358
Plans Section Chief	Red Anderson	423-716-1350	Planning Ops	Jon Wallace	208-830-1853
Plans Section Chief	Tom Lowry	918-429-4258	Division A	Corey Stowe	
Plans Section Chief (T)	Greg Sanders	540-529-3376	Division A (T)	Patrick Krage	715-891-2358
Plans Section Chief (T)	Jeff Adams	512-234-0220	Division C	Kendall Carpenter	918-721-2502
Resources Unit	Sue Wilder	228-760-2382	Division C (T)	Robert Hoyle	
Resources Unit	Joe Robles	803-727-8923	Division D	Jason Packard	352-232-6350
Status Check-in	Allison Cochran	256-566-5509	Division T	Scott Cones	
Situation Unit	Scott Hamlet	918-448-3111	Division V	Vic Doig	352-493-3155
FBAN	Mike Housh	912-281-1575	Division V (T)	Colten Moor	276-706-7729
SOPL	Ben Rowland	870-490-0128	Division J	Dale Shippelhouse	
Demob Unit	Henry Hickerson	540-798-2218	Division N	Robert Wood	912-346-0978
GISS	Mannin Dodd	540-239-1640	Division N (T)	Richard Sinkovitz	912-464-9453
GISS	Geoff Holden	505-850-3308	Division O	Shannon Banks	530-934-7758
ITSS	Dan Leduc	318-613-0362	Division O (T)	R. Reyes	
Training Specialist	Debra Burgos	404-987-3256	Division R	Will Marcks	
Human Resources Sp.	Tony Torres	505-249-2341	Air Ops Branch Director	Michael Mowery	870-214-0034
LOGISTICS			Air Support Grp Supervisor	Michael O'Leary	239-336-9789
Logistics Section Chief	Chris Alford	571-334-8549	Air Support	Bob Yeager	318-613-3683
Medical Unit Leader	Shanna Ellis	318-229-6515	FINANCE		
Supply Unit	Sandy Rhodes	501-282-0085	Finance Section Chief	Karen Patterson	919-810-7727
Ordering	Natalie Broce	540-798-7313	Procurement	Sherry Helmick	916-594-1866
Ground Support	Randy Chapin	601-405-5711	TIME	Anna Bryant	540-520-1799
Facilities	Lewis Brostrom	763-226-8078	TIME T	Jessica Blackwell	205-275-2585
Security Manager	Christopher Cooley	912-660-9397	COMP	Donna Rogers	803-295-3033
Security Manager	Joshua Clemson	423-300-4701			
Comms Unit	Mark Spann	936-208-0488			

Medical Incident Report

FOR A NON-EMERGENCY INCIDENT, WORK THROUGH CHAIN OF COMMAND TO REPORT AND TRANSPORT INJURED PERSONNEL AS NECESSARY.

FOR A MEDICAL EMERGENCY: IDENTIFY ON SCENE INCIDENT COMMANDER BY NAME AND POSITION AND ANNOUNCE "MEDICAL EMERGENCY" TO INITIATE RESPONSE FROM IMT COMMUNICATIONS/DISPATCH.

Use the following items to communicate situation to communications/dispatch.

1. CONTACT COMMUNICATIONS / DISPATCH (Verify correct frequency prior to starting report)

Ex: "Communications, Div. Alpha. Stand-by for Emergency Traffic."

2. INCIDENT STATUS: Provide incident summary (including number of patients) and command structure.

Ex: "Communications, I have a Red priority patient, unconscious, struck by a falling tree. Requesting air ambulance to Forest Road 1 at (Lat./Long.) This will be the Trout Meadow Medical, IC is TFLD Jones. EMT Smith is providing medical care."

Severity of Emergency / Transport Priority	<input type="checkbox"/> RED / PRIORITY 1 Life or limb threatening injury or illness. Evacuation need is IMMEDIATE <i>Ex: Unconscious, difficulty breathing, bleeding severely, 2° – 3° burns more than 4 palm sizes, heat stroke, disoriented.</i> <input type="checkbox"/> YELLOW / PRIORITY 2 Serious Injury or illness. Evacuation may be DELAYED if necessary. <i>Ex: Significant trauma, unable to walk, 2° – 3° burns not more than 1-3 palm sizes.</i> <input type="checkbox"/> GREEN / PRIORITY 3 Minor Injury or illness. Non-Emergency transport <i>Ex: Sprains, strains, minor heat-related illness.</i>	
Nature of Injury or Illness & Mechanism of Injury		Brief Summary of Injury or Illness <i>(Ex: Unconscious, Struck by Falling Tree)</i>
Transport Request		Air Ambulance / Short Haul/Hoist Ground Ambulance / Other
Patient Location		Descriptive Location & Lat. / Long. (WGS84)
Incident Name		Geographic Name + "Medical" <i>(Ex: Trout Meadow Medical)</i>
On-Scene Incident Commander		Name of on-scene IC of Incident within an Incident <i>(Ex: TFLD Jones)</i>
Patient Care		Name of Care Provider <i>(Ex: EMT Smith)</i>

3. INITIAL PATIENT ASSESSMENT: Complete this section for each patient as applicable (start with the most severe patient)

Patient Assessment: See IRPG PAGE 106

Treatment:

4. TRANSPORT PLAN:

Evacuation Location (if different): *(Descriptive Location (drop point, intersection, etc.) or Lat. / Long.)* Patient's ETA to Evacuation Location:

Helispot / Extraction Site Size and Hazards:

5. ADDITIONAL RESOURCES / EQUIPMENT NEEDS:

Example: Paramedic/EMT, Crews, Immobilization Devices, AED, Oxygen, Trauma Bag, IV/Fluid(s), Splints, Rope rescue, Wheeled litter, HAZMAT, Extrication

6. COMMUNICATIONS: Identify State Air/Ground EMS Frequencies and Hospital Contacts as applicable

Function	Channel Name/Number	Receive (RX)	Tone/NAC *	Transmit (TX)	Tone/NAC *
COMMAND					
AIR-TO-GRND					
TACTICAL					

7. CONTINGENCY: Considerations: If primary options fail, what actions can be implemented in conjunction with primary evacuation method? Be thinking ahead.

8. ADDITIONAL INFORMATION: Updates/Changes, etc.

REMEMBER: Confirm ETA's of resources ordered. Act according to your level of training. Be Alert. Keep Calm. Think Clearly. Act Decisively.