

August Complex

COLLECTED

Incident Action Plan

CA-MNF-000753 (P5NFP420 0508) FS
CA-MNF-000753 (PWNGW4 1325) DOI

September 1, 2020

0700-1900



Daily Schedule – Pacific Daylight Savings Time

- 0700 – Operational Briefing – Stonyford
- 1000 – C&G – Teams Virtual
- 1500 Pre-Planning Meeting - ICP
- 1600 – Planning AP - ICP
- 1800 – IAP Parts Due

Map QR Code



IAP QR Code



INCIDENT OBJECTIVES (ICS 202)

1. Incident Name: August Complex	2. Operational Period: Date From: 09-01-2020 Date To: 09-01-2020 Time From: 0700 Time To: 1900															
<p>3. Objective(s):</p> <p>Leaders Intent: CORRECTED</p> <p>Suppress the August Complex fires using management strategies and tactics that provide the highest likelihood of success given risks to responders.</p> <p>Management Objectives:</p> <ol style="list-style-type: none"> 1. Ensure the safety and wellbeing of emergency responders and the public by making timely risk-informed decisions that align with Agency values. 2. Protect natural and cultural resources of Federal, State, and Local interest by engaging agency resource advisors, partners and community stakeholders in effective communication and planning. 3. Develop and implement a strategic plan for the Hopkins Wilderness fires in collaboration with the Shasta-Trinity and Six Rivers National Forests. 4. Foster good relationships with local cooperators, stakeholders and the public by providing coordinated, accurate and timely information. 5. Keep costs commensurate with values at risk by working with the local unit and coordinating with the Agency Administrator and Incident Business Advisor. 6. Coordinate with the Forest's COVID-19 Advisor to ensure COVID mitigation measures are in alignment with Agency expectations and adapt as necessary to changing conditions. 7. Coordinate suppression efforts with CALFIRE and Shasta-Trinity National Forests on the Elkhorn Fire. <p>Control Objectives</p> <ul style="list-style-type: none"> • Hold the Glade and Tatham Fires south of the M2 road and Riley Ridge to Hull Canyon Road to the 302 Road Coordinate closely with Crane Mills resources. • Hold the Hull and Doe fires east of the M1 and north of the M3 roads, Brushy Ridge and Horse Ridge to M1 Road and west of the 306 Road. • Construct and improve line along the Doane Ridge working closely with Resource Advisors in Black Butte Wild and Scenic River Corridor. 																
<p>4. Operational Period Command Emphasis:</p> <p>See attached Weather Forecast</p> <p>General Situational Awareness:</p> <p>See attached Safety Message</p>																
<p>5. Site Safety Plan Required? Yes No X</p> <p>Approved Site Safety Plan(s) Located at:</p>																
<p>6. Incident Action Plan (the items checked below are included in this Incident Action Plan):</p> <table style="width: 100%; border: none;"> <tr> <td style="width: 20%;"><input checked="" type="checkbox"/> ICS 203</td> <td style="width: 20%;"><input checked="" type="checkbox"/> Safety Message</td> <td style="width: 60%;"><u>Other Attachments:</u></td> </tr> <tr> <td><input checked="" type="checkbox"/> ICS 204</td> <td><input checked="" type="checkbox"/> Weather Forecast</td> <td><input type="checkbox"/> _____</td> </tr> <tr> <td><input checked="" type="checkbox"/> ICS 205</td> <td><input checked="" type="checkbox"/> Fire Behavior</td> <td><input type="checkbox"/> _____</td> </tr> <tr> <td><input checked="" type="checkbox"/> ICS 206</td> <td><input checked="" type="checkbox"/> Fire COVID-19 Screening</td> <td><input type="checkbox"/> _____</td> </tr> <tr> <td><input checked="" type="checkbox"/> ICS 220</td> <td><input type="checkbox"/></td> <td><input type="checkbox"/> _____</td> </tr> </table>		<input checked="" type="checkbox"/> ICS 203	<input checked="" type="checkbox"/> Safety Message	<u>Other Attachments:</u>	<input checked="" type="checkbox"/> ICS 204	<input checked="" type="checkbox"/> Weather Forecast	<input type="checkbox"/> _____	<input checked="" type="checkbox"/> ICS 205	<input checked="" type="checkbox"/> Fire Behavior	<input type="checkbox"/> _____	<input checked="" type="checkbox"/> ICS 206	<input checked="" type="checkbox"/> Fire COVID-19 Screening	<input type="checkbox"/> _____	<input checked="" type="checkbox"/> ICS 220	<input type="checkbox"/>	<input type="checkbox"/> _____
<input checked="" type="checkbox"/> ICS 203	<input checked="" type="checkbox"/> Safety Message	<u>Other Attachments:</u>														
<input checked="" type="checkbox"/> ICS 204	<input checked="" type="checkbox"/> Weather Forecast	<input type="checkbox"/> _____														
<input checked="" type="checkbox"/> ICS 205	<input checked="" type="checkbox"/> Fire Behavior	<input type="checkbox"/> _____														
<input checked="" type="checkbox"/> ICS 206	<input checked="" type="checkbox"/> Fire COVID-19 Screening	<input type="checkbox"/> _____														
<input checked="" type="checkbox"/> ICS 220	<input type="checkbox"/>	<input type="checkbox"/> _____														
<p>7. Prepared by: Name: Susan Wilder Position/Title: RESL Signature: _____</p>																
<p>8. Approved by Incident Commander: Name: Mark Morales, IC Signature: </p>																
ICS 202	IAP Page <u>2</u>															
Date/Time: 8/31/2020																

ORGANIZATION ASSIGNMENT LIST (ICS 203)

1. Incident Name: August Complex		2. Operational Period: Date From: 09-01-2020 Date To: 09-01-2020 Time From: 0700 Time To: 1900	
3. Incident Commander(s)/ Agency Incident Coordinator and Command Staff: (include location)		7. Operations Section:	
IC	Mark Morales; Andy Baker (T)	Chief	Paul Reynolds Dwight Snow
Safety Officer	B. Beisel; P. Sheridan; P. Churchill (T)	Planning Operations	Jon Wallace Derrick Moore (T)
Public Info. Officer	Williams; Krasko; Grandy; Nedlo (T)	Strategic Operations	Tom Ledbetter Anthony DiMaggio (T)
Liaison Officer	Gaston; Owenby; Hays	Branch I	
		Branch Director	Mike Brunson Tim Nutley (T)
4. Agency/Organization Representatives:		Division/Group	A Wood / Krage (T)
Agency/Organization	Personnel	Division/Group	C Carpenter / Hoyle (T)
USFS	Dean Gould; Christine Hill; Frank Aebly; Lois Shoemaker; Kristen Lark	Division/Group	D Packard / McKinney (T) / Alves(T)
FMO	Curtis Coots / Terry Nickerson	Division/Group	
READ	Nourmohamadian/DeMeo	Division/Group	
Agency Rep Cal-Fire	C. Thompson (TGU Unit Chief)	Branch II	
BLM	Alex Miyagishima	Branch Director	Michael Womack Kerry Clark (T)
5. Planning Section:		Division/Group	T Cones / Trosi (T)
Chief	J.R Anderson; Tom Lowry; Jeff Adams (T); Greg Sanders (T)	Division/Group	V Doig / Moor (T)
Resources Unit	Robles, Wilder, Moffat (T)	Division/Group	Contingency Malcolm / Smith(T)
Demobilization Unit	Henry Hickerson	Branch III	
Situation Unit	Scott Hamlet	Branch Director	Dale Shippelhoue
Fire Behavior Analyst	Michael Housh	Division/Group	J/N Shippelhoue / Sinkovitz (T)
GIS Specialist	Dodd (Virtual); Holden (Remote)	Branch IV	
Information Technology	Leduc; Wyckoff (T); Shirley (T)	Branch Director	Joe Tieso
Training Specialist	Debra Burgos	Division/Group	O Banks / Reyes (T)
Strategic Ops Planner	Ben Rowland	Division/Group	R Marcks / Springstead(T)
		Branch V	
6. Logistics Section:		Branch Director	Michael Heard Shawn Nagle (T)
Chief	Chris Alford; Jane Arteaga (T)	Division/Group	W Fabbri / Vincent (T)
Supply Unit	Sandy Rhodes		
Facilities Unit	Lewis Brostrom; Terry Holsclaw	Air Ops Branch	
Ground Support Unit	Randy Chapin	Air Ops Branch Dir.	Michael Mowery Michael O'Leary (T)
Communications Unit	Mark Spann	Air Support	Bob Yeager
Medical Unit	Ellis; Clark (T); Gainer	8. Finance/Administration Section:	
Security	Cooley; Clemons (T)	Chief	Karen Patterson
Food Unit Leader	Hubacker (T)	Time Unit	Bryant; Blackwell; McDonald (Virtual)
		Procurement Unit	Sherry Helmick; Kelvin Jackson (T)
		Comp/Claims Unit	Donna Rogers
9. Prepared by: Name: Joe Robles Position/Title: RESL Signature: /s/ Joe Robles			
ICS 203	IAP Page <u>3</u>	Date/Time: 08/31/2020 1700	



Fire Weather Forecast



FORECAST NO: 12
PREDICTION FOR: 24 Hr Shift
SHIFT DATE: Tuesday 9/01/2020
TIME AND DATE ISSUED: 8/31/2020 1800 PDT

INCIDENT: August Complex
UNIT: Mendocino NF
SIGNED: Chuck Redman
 Incident Meteorologist (IMET)

Discussion:

An increase in northeast wind is expected this morning in response to an upper low digging southeast from Idaho towards the four corners region. By late morning, winds should subside and become west again as an upper ridge pushes into Northern California. As the ridge moves into the region, very dry air moves in over the region bringing poor RH recovery to the region each morning...especially over the higher terrain.

WEATHER FORECAST FOR TODAY:

SKY/WEATHER: Mostly sunny.
Max Temperature: 78 to 83 higher elevation, except mid 90s lower valleys.
Min RH: 15 to 22 percent.

-20 ft Level WINDS:

Lower Valleys/Lower Slopes EASTSIDE – North to northeast 10 to 15 mph with early morning gusts to 20 mph, decreasing and becoming up drainage to 10 mph by late morning. **REMAINDER OF THE FIRE** – Down drainage in the morning to 10 mph becoming up-drainage by early afternoon.

Upper Ridges: Northeast 10 to 15 mph with gusts to 20 mph in the morning becoming Northwest around 10 mph by early afternoon.

TRANSPORT WINDS: Northeast shifting Northwest in the afternoon 10 to 15 mph.

MIXING HEIGHT: 7 KFT AGL

TONIGHT:

SKY/WEATHER: Clear with poor RH recovery

Min Temperature: 68 to 75.

Max RH: 20 to 40 percent.

WINDS:

-20 ft Level-

Valleys/Lower Slopes: Down drainage to 10 mph after sunset. Gusts to 15 mph in the Thomes Creek area,

Upper Ridges: East to Northeast to 10 mph by midnight.

WEDNESDAY:

SKY/WEATHER: Mostly sunny.

Max Temperature: 80 to 85 higher elevation, except mid 90s lower valleys

Min RH: 15 to 25 percent.

WINDS:

-20 ft Level- Lower Valleys Down drainage to 10 mph in the morning becoming up drainage by noon.

Upper Ridges: Winds becoming South to Southwest 10 mph by mid afternoon.

TRANSPORT WINDS: Southwest around 10 mph.

MIX. HEIGHT 8 KFT AGL.

Mendocino



Stonyford



Monkey Rock

FIRE BEHAVIOR FORECAST

FORECAST NUMBER: #14		TYPE OF FIRE: Wildfire
FIRE NAME: August Complex		OPERATIONAL PERIOD: Tuesday 01 September 2020
DATE ISSUED: Monday 31 August 2020		TIME ISSUED: 1800
UNIT:	CA-MNF	<i>Michael W. Housh</i>
Prepared By:	Michael W. Housh/FBAN	

INPUTS

WEATHER SUMMARY:

TODAY (Tuesday): See Fire Weather Forecast.

WEATHER: Mostly Sunny

Lower Valleys/Slopes: MAX Temp: 90-95 degrees **MIN Rh:** 15-22% **WIND:** EASTSIDE N/NE 10 to 15 mph with morning gusts to 20 mph, decreasing and becoming up drainage to 10 mph by late morning. **REMAINDER OF THE FIRE:** Down drainage in the morning to 10 mph becoming updrainage by early afternoon.

Upper Ridges: MAX Temp: 78-83 degrees **MIN Rh:** 15-22% **WIND:** Northeast 10 mph with gusts to 15 mph in the morning becoming Northwest around 10 mph by early afternoon.

LAL: 1 **CWR:** 0%

MIXING HEIGHT 7,000 ft AGL **TRANSPORT WINDS** Northeast shifting Northwest in the afternoon to 10 mph

GENERAL FUEL ASSUMPTIONS: It has been over 100 days since much of the fire area has received over 0.10" of precipitation and all three groups are extremely dry and are burning readily. 10 Hr fuel moistures in the fire area were again observed at 5-8% on August 31st.

FIRE BEHAVIOR OUTPUTS

GENERAL

Fuels continue to dry due to lack of precipitation combined with low humidity's (18-28%) yesterday. Smoke over the fire area is impacting fire spread and behavior, but the potential is still there for rapid fire movement and moderate/extreme fire behavior if the airshed clears out. Most of the fire spread is anticipated to be terrain driven except on exposed ridgetops.

Vegetation Type	Fuel Model	Fire Behavior Potential			
		ROS (ch\hr)	FL (ft)	PIG (%)	Spot Dist (mi)
Grass	GR2	55-60	5-6	76	0.3
Grass/Shrub	GS2	35-40	6-7	76	0.3
Shrub	SH7	56-59	15-16	76	0.3
Timber	TL8	7-8	4-5	76	0.3

SPECIFIC:

>**Branch I:** Anticipate continued Fire spread up the Willow Creek drainage towards the M2 Road closing the gap between the Doe and Glade Fires. Tatham Fire showed significant activity yesterday with the strong NE winds around mid-day. Post lookouts and monitor the situation on the Tatham and Elkhorn Fire to the N/NE. Movement on the spot fire on Boswell Ridge is expected to spread up the ridgeline with backing and flanking down the ridge edges.

>**Branch II:** Active upslope fire spread on the Western edge of the Doe Fire. The pocket of unburned fuel in the 311/61 Road area will continue to fill in as the fire moves upslope along Bear Wallow Ridge.

>**Branch III:** Anticipate continued terrain influenced fire spread along Brushy Camp Ridge.

>**Branch IV:** Hull Fire, the NE portion of the fire has aligned with terrain and is in more favorable terrain for fire spread to the N/NW. Maintain SA during the firing operations on the Southern portion of the fire.

>**Branch V:** Hopkins fire, IR indicates significant heat along the Northern half of the fire perimeter. Expect continued fire movement to the north following terrain and fuels. Willow Basin fire, some heat detected on SE corner of the fire. Does not appear to be significant perimeter growth over the last few operational periods. Continue to monitor fire spread.

****ElkHorn fire:** The Elkhorn fire showed significant activity yesterday due to increased windspeeds from the NE as observed on local RAWs stations. Continue to maintain SA on this developing situation. **

AIR OPERATIONS:

Smoke will continue to impact air operations.

SAFETY

Fuel conditions in the fire area are conducive to active fire behavior, and with any additional slope or wind, would resist fire control efforts. Base all actions on current and expected behavior of the fire.

AUGUST COMPLEX HEALTH AND SAFETY MESSAGE

We can't improve a situation if we don't communicate with each other.

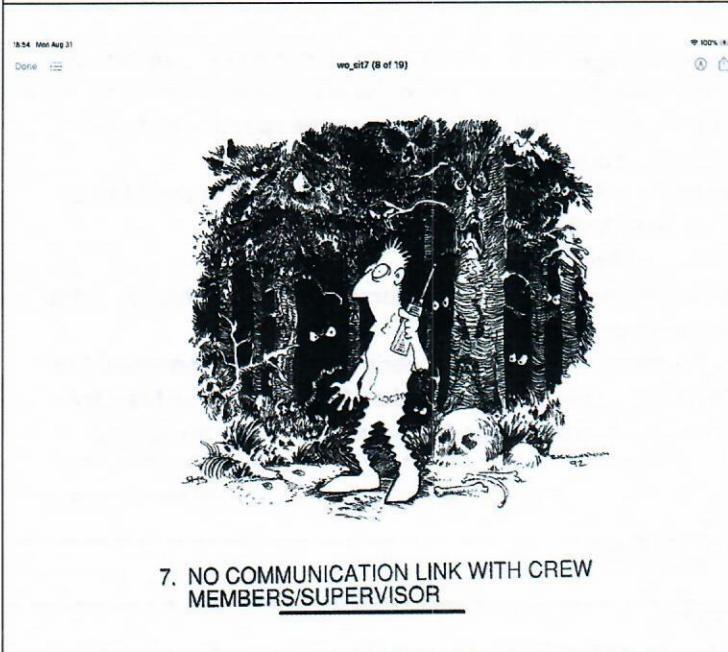
INCIDENT: August Complex	DATE: Sep 1, 2020
Major Hazards and Risks: Communications, Driving, Hazard Trees	
<p>Communications: Every firefighter will be giving and receive briefings at some point on an incident. This is a key part of communications on any incident. Give and get all the information necessary. Is the task understood? If you are not sure, ask the receiver to repeat the information back to you. Maps are another way to receive information. They provide key information about transportation, drop points, hazards, and division breaks.</p> <p>Driving: This is a repeat item but always worth mentioning. Driving is something we do every day and the roads on the incident are getting a lot of use by heavy vehicles. That means they are deteriorating and many won't receive the maintenance needed quickly. Slow down and don't drive faster than conditions allow for safe travel. You can't fight the fire if you don't get there.</p> <p>Hazard Trees: With the drought conditions the fire will burn deep into the ground which means the root systems are weaker created more hazard trees. Hazard trees are killers and can fall with little warning. A slight breeze or rotor wash can bring a weak tree down. Pay attention where you park and as you move throughout the day. Keep your situational awareness high.</p>	
	<h2>Human Factor Barriers to Situational Awareness</h2> <p>IRPG p.xi</p> <ul style="list-style-type: none">• Low experience level with Local Factors• Distraction from Primary Task• Fatigue• Stress Reactions• Hazardous Attitudes

Incident Safety Officers: *Pat Sheridan, Brian Beisel*

INCIDENT SAFETY ANALYSIS 215a

August Complex/CA-MNF-000753 - Tuesday, September 01, 2020		
8. Location	9. Hazard	6. Control or Abatement Action (Engineering, Administrative, PPE, Avoidance, Education, etc)
ALL	Driving & Traffic	<ul style="list-style-type: none"> ~ Practice "Defensive Driving" techniques on all roads. ~ Use spotters when backing. ~ Honk horn to alert personnel when backing. ~ Keep clutter off dash and inside cab. ~ Follow Driving LCES (Lights, Chock blocks, Emergency brake, Seat belts). ~ Always use headlights. ~ Yield to pedestrians and bicycles. ~ Observe posted speed limits. ~ Use the 3 second rule for following distance when driving. ~ Avoid distractions (eating, cell phones, radio). ~ Ensure that windshields are kept clean of dust and bugs. ~ Allow dust to settle to maintain safe visibility.
ALL	Helicopter Operations	<ul style="list-style-type: none"> ~ Stay clear of all bucket drops when suppression actions are in place and allow 1 minute prior to re-entry. ~ Monitor A-G communications. ~ Follow aviation safety guidelines in IRPG P. 58 and IHOG. ~ Report any flying hazards to pilot.
All	Fatigue & Over Exertion	<ul style="list-style-type: none"> ~ Drink 1 quart of water each hour during and after work. ~ Rotate crews out of smoky areas. ~ Set a reasonable work pace and allow adequate rest breaks while on the project. ~ Stagger work crews start time to limit fatigue. ~ Use buddy system to monitor personnel of heat related and fatigue issues. ~ Long travel routes to assignments. ~ Follow work / rest guidelines. ~ Rotate personnel out of smoke as much as possible.
DIVS A,C,D,N,O,R	Firing Operations & Devices	<ul style="list-style-type: none"> ~ Only personnel trained in the use of each device will be authorized to use firing equipment. ~ Ensure all personnel are aware of firing operation that may affect them. ~ Wear appropriate PPE and avoid fuel spills on clothes. ~ Ensure aerial/ground ignition plans have been adequately developed and personnel are briefed.
All	Indirect Fireline	<ul style="list-style-type: none"> ~ Post lookouts, identify escape routes and safety zones IRPG page 7. ~ Review "Strategy/Indirect Attack" (IRPG pg. 87).
ALL	Heavy Equipment Operations	<ul style="list-style-type: none"> ~ Ensure communications are established with operators. ~ Use hand signals if other communications are unavailable. ~ Maintain a 50'-100' exclusion area around equipment and increase it to 1 1/2 times tree height when in timber. ~ Use a spotter when backing. ~ Avoid working below heavy equipment.
ALL	Heat Related Illness (HRI) & Dehydration	<ul style="list-style-type: none"> ~ Drink Fluids throughout operational period (6-8 qts/shift). ~ Maintain water/electrolyte ratio of 3 to 1. ~ Carry extra water on line and cache water at drop points. ~ Take Frequent breaks, minimum of 10 minutes every hour. ~ Allow out of area resources time to acclimatize before expecting peak performance. ~ Recognize symptoms of HEAT RELATED ILLNESS which include. <ul style="list-style-type: none"> o Lack of energy o Headaches, dizziness o Lack of rest o No hunger, poor eating habits o Hot skin, and lack of sweating

INCIDENT SAFETY ANALYSIS 215a

All	Steep Terrain & Rolling Debris	<ul style="list-style-type: none"> ~ Maintain 8'-10' spacing when working & walking. ~ Don't work above any personnel, including bucket work. ~ Be on the lookout for rolling rocks, debris, or burning material. ~ Evaluate necessity to send personnel in areas with limited access. ~ Post lookouts and refer to IRPG page 7.
ALL	Communications	<ul style="list-style-type: none"> ~ Maintain communication with aviation resources, and suppression organization. ~ Ensure all know frequency and protocol for contacting resources. ~ Utilize the ICS 205. ~ Utilize human repeaters when working in dead spots.
All	Extreme Fire Behavior	<ul style="list-style-type: none"> ~ Share weather observations with all personnel assigned to division. ~ Establish "Trigger Points" to withdraw. ~ Use "Risk Management" process prior to engaging in suppression actions, refer to page 1, IRPG.
Branch 1 & 2	Spike Camp	<ul style="list-style-type: none"> ~ Keep a clean camp. ~ Logistical support in place. ~ Ensure communications are in place. ~ Review and observe "Line Spike" considerations IRPG page 95.
Branch 1,2	Power Utilities	<ul style="list-style-type: none"> ~ Notify all personnel of down electrical lines. ~ Refer to the IRPG page 24 for Power Line Safety. ~ Always treat downed wires as energized. ~ Identify and avoid high tension transmission lines. ~ Identify and avoid high pressure natural gas lines. ~ Identify and avoid damaged gas service near structures. ~ Be aware of utility restoration in your work area.
ALL	COVID-19	<ul style="list-style-type: none"> ~ Maintain at least 6' distancing from others when possible. ~ Work as a module of 1 for duration of incident. ~ Wear masks around others if 6' distancing isn't maintained ~ Wear masks in camp at all times \ if others are not around use common sense. ~ Wash hands often and use hand sanitizer through out the day. ~ Report any illness to supervisor immediately and remove yourself from others ~ Notify Medical Unit of any illness ~ Do not share tools or equipment ~ Do not touch any part of your face
All	Wildlife & Livestock	<ul style="list-style-type: none"> ~ Rattle snakes and scorpions are plentiful in this area. ~ Look around before you sit or step over logs. ~ Watch for wildlife and livestock on roads. ~ Clean up all trash and debris through out the day. ~ Wear gloves when moving logs or debris.
All	Night Operations	<ul style="list-style-type: none"> ~ Wear high visibility reflective vests when in roadways. ~ Use glow sticks to mark hazards. ~ Ensure personnel are using headlamps. ~ Watch for signs of fatigue. ~ Take breaks away from areas of known hazard. ~ Review escape routes and safety zones in daylight.
All	Bees, Ticks, Mosquitoes	<ul style="list-style-type: none"> ~ Canvas crew members for those with known allergic reactions to stings. ~ Ensure crew members have medication pens if needed. ~ Perform daily self inspection. ~ Use repellent as necessary. ~ Advanced Life Support, multi-dose epi and airway protection. ~ Keep affected area clean and bandaged. ~ Be extra careful when eating and/or drinking to avoid stings to mouth and throat.

INCIDENT SAFETY ANALYSIS 215a

Branch 2 & 4	Chain Saw Operations	<ul style="list-style-type: none"> ~ Follow "Hazard Tree Safety" guidelines, IRPG page 22 ~ Look up, Look down, Look around for hazard tree indicators. ~ Only fell and trees within your expertise, and training. ~ Follow "Procedural Felling Operations" IRPG page 85. ~ Do not fall trees during high wind events. ~ Ensure proper use of all required PPE.
All	Structure Protection & HAZMAT	<ul style="list-style-type: none"> ~ Review "Wildland Urban Interface" Watch outs, IRPG page 12-16. ~ Use "Structure Assessment" checklist, IRPG pages 12-16. ~ Follow "HAZMAT Incident Operations" IRPG on page 36.
All	Firefighter & Public Smoke Exposure	<ul style="list-style-type: none"> ~ Identify homes and structures with private parties remaining behind the evacuation. ~ Identify personnel responsible for contacting private parties. ~ Use warning lights and provide traffic control on roadways during smoky and night operations. ~ Rotate crews out of smoky areas during firing and mop-up operations. ~ Contact Communications when firing operations are initiated.

Critical Logistical Locations - 9/1/2020

Feature	Label	Latitude (WGS84)	Longitude (WGS84)
Drop Point	DP-1	39° 47.657' N	122° 56.139' W
Drop Point	DP-10	39° 36.890' N	122° 58.291' W
Drop Point	DP-11	39° 27.910' N	122° 53.606' W
Drop Point	DP-12	39° 33.545' N	122° 35.398' W
Drop Point	DP-13	39° 34.703' N	122° 51.979' W
Drop Point	DP-14	39° 41.887' N	122° 59.498' W
Drop Point	DP-15	39° 30.58630146' N	122° 56.26787310' W
Drop Point	DP-16	39° 31.40121888' N	122° 56.46896502' W
Drop Point	DP-17	39° 31.90623822' N	122° 56.99465478' W
Drop Point	DP-18	39° 31.12126482' N	122° 42.88468872' W
Drop Point	DP-19	39° 27.78877500' N	122° 44.42262540' W
Drop Point	DP-2	39° 51.584' N	122° 55.413' W
Drop Point	DP-20	39° 30.78481446' N	122° 46.39648278' W
Drop Point	DP-3	39° 52.630' N	122° 57.003' W
Drop Point	DP-4	39° 55.042' N	122° 40.716' W
Drop Point	DP-5	39° 53.605' N	122° 42.353' W
Drop Point	DP-6	39° 43.980' N	122° 50.591' W
Drop Point	DP-7	39° 42.960' N	122° 48.671' W
Drop Point	DP-8	39° 39.121' N	122° 48.319' W
Drop Point	DP-9	39° 38.570' N	122° 47.321' W
Drop Point	DP-21	39° 56.29548617' N	122° 45.48049770' W
Drop Point	DP-22	39° 58.59293702' N	122° 44.77765091' W
Drop Point	DP-23	39° 43.13820849' N	123° 00.39507726' W
Helispot	H-0	39° 22.323' N	122° 32.049' W
Helispot	H-1	39° 39.221' N	122° 43.033' W
Helispot	H-10	39° 31.49292908' N	122° 50.75635840' W
Helispot	H-11	39° 34.40725556' N	122° 42.16298351' W
Helispot	H-12	39° 27.74357730' N	122° 44.43114879' W
Helispot	H-2	39° 43.028' N	122° 52.133' W
Helispot	H-4	39° 50.777' N	122° 57.878' W
Helispot	H-5	40° 06.837' N	123° 04.965' W
Helispot	H-7	39° 23.367' N	122° 43.897' W
Helispot	H-9	39° 47.500' N	122° 55.001' W



Air Resource Advisor

Margaret Key

434.221.9339

aramargaretkey@gmail.com

DID YOU KNOW:

Breathing air with a high concentration of CO reduces the amount of oxygen that can be transported in the blood stream to critical organs like the heart and brain.

At very high levels, CO can cause dizziness, confusion, unconsciousness and death.

When CO levels are elevated outdoors, they can be of particular concern for people with some types of heart disease. These people already have a reduced ability for getting oxygenated blood to their hearts in situations where the heart needs more oxygen than usual. They are especially vulnerable to the effects of CO when exercising or under increased stress. In these situations, short-term exposure to elevated CO may result in reduced oxygen to the heart accompanied by chest pain also known as angina.

Most people recognize that stress, heat, and strenuous activity can put additional strain on the heart but may not recognize the additional cardio risk from CO. Also there is a risk of confusion from lack of oxygen to the brain, so decision making can be affected. **Watch out for team members who may not realize they are being affected.** If your somewhat goofy buddy is acting even more dazed and confused than usual in dense smoke, consider whether CO exposure might be to blame! Get them into cleaner air and if you are concerned about their condition, seek medical attention.

Division/Group Assignment List (ICS 204)

Incident Name August Complex		Branch I	Division/Group A		
Operational Period 0700 - 1900		Date 09/01/2020			
Operations Personnel					
N Zone Ops	Dwight Snow; Chris Lundgren (T)	Division Supervisor	Robert Wood / Patrick Krage (T) LWD 9/4		
Planning Ops	Jon Wallace; Derrick Moore (T)	Air Attack Sup. No.			
Branch Director	Mike Brunson / Tim Nutley (T)				
Resources Assigned this Period					
Strike Team/Task Force/ Resource Designator	LWD	Leader	# Persons	Drop Off PT./Time	Pick Up PT./Time
A1 California Smokejumpers	9/6	Matt Weston	7		
C-9 HC1 Eldorado (Out of Service Until 9/3)	(9/16)	Ben Strahan	20		
C-516 Orland Helitack	9/9	Kevin Salcido	4		
E-22 ENG3 Black Range	9/1	Chris Olguin	3		
E-34 ENG3 Fire Trax 357	9/15	Brad Martin	3		
E-182 ENG3 DS Fire 14	9/8	Robert Degnall	3		
E-38 ENG3 Chihuahua 3063*	8/31	John Badjer	3	(
E-93 ENG4 JD Forestry 2	9/6	Alberto Garcia	3		
E-200 ENG4 Castle Mountain	9/8	James Huckelba	3		
E-31 ENG5 Alaska Fire 51*	8/30	Brian Terry	3		
E-196 ENG6 Southeast Forest Resources	9/12	Steve Guckian	3		
E-130 ENG6 Alpine Wildfire 8	9/5	Jake Heckathorn	3		
E-17 DOZ2 Humphrey	9/2	Ron Humphrey	2		
E-175 DOZ2 Jake Lovato Trucking	9/7	Jacob Lovato	1		
E-3 MAST1 Diversified Resources	9/4	Scott Valesco	1		
E-373 MAST Allen's Water Tender Service	9/12	Christy Price	1		
E-50 WTS2 Lenihan 2*	8/31	Fred Lenihan	1		
E-112 WT2 Dustbusters LLC	9/9	Michael Edwards	1		
O-299 TFLD	9/8	Dave Bakas	1		
O-67 TFLD	9/6	Brendon McNeil	1		
O-128 TFLD(T)	9/5	Angel Avila	1		
O-78 SOF2	9/9	Larry Connell	1		Anthony Peak Lookout
O-232 SOFR	9/6	Jeff Kerr	1		Anthony Peak Lookout
O-69 READ	9/6	Lowell Thomas	1		
O-421 READ	9/10	Derek Eysenbach	1		
O-100 REAF	9/1	Radoslaw Gleboki	1		
O-497 READ	9/7	Robert Weaver	1		
O-321 EMPF	9/9	Bryan Warner	1		
O-318 EMTF	9/9	John Buchan	1		
Control Operations/Work Assignments: (1) Continue improving line and firing. (2) Conduct tactical burnouts according to Division Supervisor in advance of Glade Fire approaching line. (3) Construct and improve dozer line along the north side of Blue Slide Creek from FH7 road southwest towards Black Butte River. Implement hand line construction within river buffer. (4) Implement defensive firing operations around Keeran Camp and Garnett Camp as necessary if fire reaches top of Rock Basin Ridge.					

Incident Name August Complex	Branch I	Division/Group A
---	---------------------------	-----------------------------------

Operational Period 0700 - 1900	Date 09/01/2020
---------------------------------------	------------------------

Special Instructions:
Use caution around snags and flag as needed for safety; Use caution when driving on roadways and on the fireline; Backhaul excessive equipment and trash. Follow all COVID protocols and precautions; READS will call DIVS when entering.

*Extension application may be pending.

Division/Group Communication Summary

Function	Channel Name	RX Frequency N/W	RX Tone/NAC	TX Frequency N/W	TX Tone/NAC	Mode
COMMAND	CMD 4	172.6750	T4 / 136.5	163.0375	T4 / 136.5	
TACTICAL	NIFC T5	166.7250	T4 / 136.5	166.7250	T4 / 136.5	
AIR TO GROUND	A/G TAC	172.3500		172.3500		
Prepared by RESL(T) Steverson Moffat		Approved by PSC1(T) Greg Sanders			Date 09/01/20	Time 2000

Division/Group Assignment List (ICS 204)

Incident Name August Complex		Branch I	Division/Group C			
Operational Period 0700 - 1900		Date 09/01/2020				
Operations Personnel						
North Zone Ops	Dwight Snow / Chris Lundgren (T)	Division Supervisor	K. Carpenter LWD 9/4 / R. Hoyle (T) RR 9/1-9/2 – LWD 9/16			
Planning Ops	Jon Wallace / Derrick Moore (T)	Air Attack Sup No.				
Branch Director	Mike Brunson / Tim Nutley (T)					
Resources Assigned this Period						
Strike Team/Task Force/ Resource Designator	LWD	Leader	# Persons	Drop Off PT./Time	Pick Up PT./Time	
C-11 Mad River (Out of Service to 9/2)	(9/16)	Tad Hair	20			
C-98 T2IA Firestorm	9/13	Alex Rhea	20			
E-44 ENG3 Allied	9/5	Wiley Volz	3			
E-12 ENG3 Clearwater 62	9/6	Stuart Johnson	3			
E-24 ENG3 Wildfire Support 316	9/9	Ryan Champion	3			
E-45 ENG3 PNF 34*	8/31	Damon Long	5			
E-13 ENG6 Smokin Ridge 311	9/10	Fred Deffer	4			
E-14 ENG6 Rocky Point	9/9	Kevin Trapp	3			
E-88884 ENG6 MNF Utility 352	9/4	Everett Freeman	3			
E-47 DO22 Let R Buck	9/6	Bob Trent	2			
E-48 DO22 Wycoff	9/5	Billy Wycoff	2			
E-271 DO22 Batte Enterprises	9/10	Matt Lasiter	1			
E-88886 WT MNF 58	9/4	Fred Burrows	2			
E-4 MAST Zeb's Tree Service	9/5	Matt Bale	2			
E-52 WT Dietz 106	9/7	Richard McGowan	2			
E-21 WTS2 Partridge Const 14	9/5	Warren Partridge	1			
O-301 TFLD	9/9	Ryan Shannahan	1			
O-78 SOF2	9/9	Larry Connell	1		Anthony Peak Lookout	
O-232 SOFR	9/6	Jeff Kerr	1		Anthony Peak Lookout	
O-392 READ	9/11	Jackie Beidl	1			
O-502 EMPF	9/13	Shawn Clark	1			
Control Ops/Assignments:						
<ul style="list-style-type: none"> Continue holding M2 road. Conduct tactical burnouts to stay ahead of main fire. Coordinate closely with Crane Mills resources. 						
Special Instructions:						
<ul style="list-style-type: none"> Use caution around snags and flag as needed for safety. Use caution when driving on roadways and on the fireline. Backhaul excessive equipment and trash. Follow all COVID protocols and precautions. READS will call DIVS when entering. 						
*Extension application may be pending.						
Division/Group Communication Summary						
Function	Channel Name	RX Frequency N/W	RX Tone/NAC	TX Frequency N/W	TX Tone/NAC	Mode
COMMAND	CMD 4	172.6750	T4 / 136.5	163.0375	T4 / 136.5	
TACTICAL	NIFC T6	166.7750	T4 / 136.5	166.7750	T4 / 136.5	
AIR TO GROUND	A/G TAC	172.3500		172.3500		
Prepared by RESL(T) Steverson Moffat		Approved by PSC1(T) Greg Sanders		Date 08/31/20	Time 2000	

Division/Group Assignment List (ICS 204)

Incident Name August Complex		Branch I		Division/Group D		
Operational Period 0700 - 1900			Date 09/01/2020			
Operations Personnel						
North Zone Ops	Dwight Snow / Chris. Lundgren (T)	Division Supervisor	Jason Packard LWD 9/4 / W. McKinney (T) LWD 9/11 F. Alves (T) x			
Planning Ops	Jon Wallace / Derrick Moore (T)	Air Attack Sup No.				
Branch Director	Mike Brunson / Tim Nutley (T)	x = not checked in				
Resources Assigned this Period						
Strike Team/Task Force/ Resource Designator	LWD	Leader	Number Persons	Drop Off PT./Time	Pick Up PT./Time	
C-64 IHC Big Bear	9/10	Howard Deets	20			
C-33 HC2 OC 21	9/10	John Cox	20			
C-93 HC2 OC 22	9/8	Rex Sundstrom	20			
E-195 ENG6 DB Jet	9/8	Robert Chandler	3			
E-15 ENG6 Texas Fire Service 55	9/3	Carlos Magana	3			
E-192 ENG6 Arkansas 631	9/10	Kory Garrie	3			
E-173 DO22 Tough Company 02	9/10	Jeremy Todd	2			
E-172 DO22 D17 Ben Trucking	9/8	Arnie Torres	1			
E-270 DO22 CM Dozer	9/9	Steven Edsall	1			
E-18 DO22 Rosevear LLC	9/4	Carl Steinmann	2			
O-337 TFLD(T)	9/6	Bradly Taylor	1			
O-30 HEQB	9/3	Ron Rockis	1			
O-43 HEQB	9/3	Phil Oosahwe	1			
O-342 STEQ	9/9	Trent Duncan	1			
O-232 SOFR2	9/6	Steven Counts	1			
O-454 SOFR(T)	9/13	Dennis Wilson	1			
O-129 REAF	9/6	Sarah Ridenour-Chamberlin	1			
O-329 EMPP	9/2	Kevin Klytta	1			
O-210 EMTF	9/6	Derek Leong	1			
Control Operations/Work Assignments:						
<ul style="list-style-type: none"> • Hold and improve line along west flank of the Tatham Fire. • Coordinate closely with Crane Mills resources to protect private landholdings. 						
Special Instructions						
Use caution around snags and flag as needed for safety; use caution when driving on roadways and on the fire line. Follow all COVID protocols and precautions. READS will call DIVS when entering.						
Division/Group Communication Summary						
Function	Channel Name	RX Frequency N/W	RX Tone/NAC	TX Frequency N/W	TX Tone/NAC	Mode
COMMAND	CMD 3	170.6875	T4 / 136.5	166.5750	T4 / 136.5	
TACTICAL	NIFC T1	168.0500	T4 / 136.5	168.0500	T4 / 136.5	
AIR TO GROUND	A/G TAC	172.3500		172.3500		
Prepared by RESL(T) Steverson Moffat		Approved by PSC1(T) Greg Sanders		Date 08/31/20	Time 2000	

Division/Group Assignment List (ICS 204)

Incident Name August Complex		Branch II	Division/Group T			
Operational Period 0700 - 1900		Date 09/01/2020				
Operations Personnel						
South Zone Ops	Paul Reynolds	Division/Group Supervisor	Scott Cones LWD 9/3 / George Trosi (T) LWD 9/2			
Operations Chief	Jon Wallace / Derrick Moore (T)	Air Attack Supervisor No.				
Branch Director	Michael Womack / Kerry Clark (T)					
Resources Assigned this Period						
Strike Team/Task Force/ Resource Designator	LWD	Leader	# Persons	Drop Off PT./Time	Pick Up PT./Time	
C-8 HC2 Franco 8	9/7	Juan Parras	20			
E-187 ENG3 Outback Fire	9/8	Lance Wolleboek	4			
E-35 ENG3 Elephant Head 325*	8/31	Chris Authics	3			
E-39 ENG3 Shiloh 215	9/2	Ron Thalacker	3			
E-36 ENG3 Black Range 2348	9/1	Brandon Shepperd	3			
E-26 ENG3 San Juan 31	9/1	Chad Vecellio	3			
E-193 ENG3 Brush 51	9/8	Phil Felder	4			
E-128 ENG4 Flashback Fire 26	9/4	Richard Orosco	2			
E-127 ENG4 Rattlesnake Ridge 09	9/5	Jermaine Allen	3			
E-12 ENG6 Clearwater	9/6	Paul Shultz	3			
E-16 ENG6 Criddle 60	9/3	Paul Criddle	3			
E-11 ENG6 Sundance	9/3	Matt Abbe	3			
E-194 ENG6 Stark Corporation	9/10	Tommy Pavao	3			
E-281 DOZ2 North State	9/11	George Poe	1			
E-425 DOZ2 MNF3	9/12	Derek Lamb	1			
E-27 WT Precision Towing 36	9/7	Greg Carter	1			
O-366 TFLD	9/11	Jason Wickhizer	1			
O-360 TFLD	9/11	Dale Woitas	1			
O-150 TFLD (T)	9/4	Zach Boness	1			
O-219 SOF2	9/7	Troy Floyd	1			
O-149 SOFR (T)	9/5	Lem Johnson	1			
O-497 READ	9/7	Robert Weaver	1			
O-324 EMPF	9/9	John Moody	1			
Control Operations/Work Assignments: (1) Implement defensive firing operations around Lee Logan Camp as necessary. (2) Hold Hull Fire east of M1 road. (3) Conduct tactical burnouts along M1 road if fire crosses private land north of Red Rock. Special Instructions- READS will call DIVS when entering. *Extension application may be pending.						
Division/Group Communication Summary						
Function	Channel Name	RX Frequency N/W	RX Tone/NAC	TX Frequency N/W	TX Tone/NAC	Mode
COMMAND	CMD 2	170.4125	T4 / 136.5	165.9625	T4 / 136.5	
TACTICAL	NIFC T3	168.6000	T4 / 136.5	168.6000	T4 / 136.5	
AIR TO GROUND	A/G TAC	172.3500		172.3500		
Prepared by RESL(T) Stevenson Moffat		Approved by PSC1(T) Greg Sanders		Date 08/31/20	Time 2000	

Division/Group Assignment List (ICS 204)

Incident Name August Complex			Branch II		Division/Group V	
Operational Period 0700 - 1900			Date 09/01/2020			
Operations Personnel						
South Zone Ops		Paul Reynolds		Division/Group Supervisor		Vic Doig / Colten Moor (T)
Planning Ops		Jon Wallace / Derrick Moore (T)		Air Attack Supervisor No.		
Branch Director		Michael Womack / Kerry Clark (T)				
Resources Assigned this Period						
Strike Team/Task Force/ Resource Designator		LWD	Leader	Number Persons	Drop Off PT./Time	Pick Up PT./Time
E-37 ENG3 J3 Contracting 26*		8/31	Ronnie Hernandez	3		
E-185 ENG6 Windswept 604		9/8	Chris Schiuefelbein	3		
E-197 ENG6 Bird Dog Fire		9/12	Jesse Schmidt	3		
E-113 WTS2 Weber Fire 266		9/7	Kyle Braegger	1		
E-116 WTS2 Rocky Point 101		9/7	Shawn Shelevy	1		
E-273 DOZ2 STF 52		9/11	Craig Martin	1		
E-136 DOZ2 Westland		9/11	Gary Quinones	1		
E-272 DOZ2 North State		9/11	Tanner Parks	1		
E-262 WTS1		9/8	Dave Pierce	1		
O-219 SOF2		9/7	Troy Floyd	1		
O-149 SOFR (T)		9/11	Lem Johnson	1		
O-69 READ		9/6	Lowell Thomas	1		
O-421 READ		9/10	Derek Eysenbach	1		
O-100 REAF		9/1	Radoslaw Gleboki	1		
O-497 READ		9/7	Robert Weaver	1		
O-324 EMPF		9/10	Moody	1		
Control Operations/Work Assignments:						
<ul style="list-style-type: none"> Construct and improve dozer line from M1 road northeast along Doane Ridge towards Black Butte River. Implement hand line construction within river buffer. 						
Special Instructions:						
Use caution around snags and flag as needed for safety; use caution when driving on roadways and on the fire line; backhaul excessive equipment and trash. Follow all COVID protocols and precautions; READS will call DIVS when entering.						
*Extension application may be pending.						
Division/Group Communication Summary						
Function	Channel Name	RX Frequency N/W	RX Tone/NAC	TX Frequency N/W	TX Tone/NAC	Mode
COMMAND	CMD 2	170.4125	T4 / 136.5	165.9625	T4 / 136.5	
TACTICAL	NIFC T7	168.2500	T4 / 136.5	168.2500	T4 / 136.5	
AIR TO GROUND	A/G TAC	172.3500		172.3500		
Prepared by RESL(T) Steverson Moffat			Approved by PSC1(T) Greg Sanders		Date 08/31/20	Time 2000

Division/Group Assignment List (ICS 204)

Incident Name August Complex			Branch II		Division/Group Contingency	
Operational Period 0700 - 1900			Date 09/01/2020			
Operations Personnel						
South Zone Ops		Paul Reynolds		Division/Group Supervisor		Mike Malcolm / Colby Smith (T) LWD 9/3
Planning Ops		Jon Wallace / Derrick Moore (T)		Air Attack Supervisor No.		
Branch Director		Michael Womack / Kerry Clark (T)				
Resources Assigned this Period						
Strike Team/Task Force/ Resource Designator		LWD	Leader	Number Persons	Drop Off PT./Time	Pick Up PT./Time
O-235 FMOD Pacific Ridgeline		9/6	Gabriel Satela	2		
O-236 FMOD Tacoma Fallers		9/7	Tacoma Manuel	2		
O-401 FMOD Pacific Ridge Felling Mod		9/12	Adam Miller	2		
O-403 FMOD Art of Felling Trees		9/12	Roy Hauser	2		
O-398 FMOD North Zone Fallers		9/12	Bill Smith	2		
O-399 FMOD Alaska Cutter 1		9/12	James LeClair	2		
O-397 FMOD God and Country		9/13	William Ries	2		
Control Operations/Work Assignments:						
<ul style="list-style-type: none"> • Utilize falling mods to clear road shoulders out to 25 feet from edge of road. • Will be followed-up by military chipping operations beginning Thursday 9/3/20. 						
Special Instructions						
Use caution around snags and flag as needed for safety.						
Use caution when driving on roadways and on the fire line.						
Follow all COVID protocols and precautions.						
READS will call DIVS when entering.						
Division/Group Communication Summary						
Function		Channel Name	RX Frequency N/W	RX Tone/NAC	TX Frequency N/W	TX Tone/NAC
COMMAND		CMD 3	170.6875	T4 / 136.5	166.5750	T4 / 136.5
TACTICAL		NIFC T1	168.0500	T4 / 136.5	168.0500	T4 / 136.5
AIR TO GROUND		A/G TAC	172.3500		172.3500	
Prepared by RESL(T) Steverson Moffat			Approved by PSC1(T) Greg Sanders		Date 08/31/20	Time 2000

Division/Group Assignment List (ICS 204)

Incident Name August Complex			Branch III		Division/Group J/N	
Operational Period 0700 - 1900			Date 09/01/2020			
Operations Personnel						
South Zone Ops	Paul Reynolds		Division Supervisor		Dale Shippelhouse / Richard Sinkovitz (T)	
Planning Ops	Jon Wallace / Derrick Moore (T)		Air Attack Sup No.			
Branch Director	Dale Shippelhouse LWD 8/31					
Resources Assigned this Period						
Strike Team/Task Force/ Resource Designator		LWD	Leader	Number Persons	Drop Off PT./Time	Pick Up PT./Time
C-31 HC2 Torres		9/7	Emilio Peralta	20		
E-33 ENG3 J3 Contracting 9*		8/31	Ryan Mitchell	3		
E-23 ENG3 Spence Industrial 3492*		8/31	Galen Pawson	3		
E-126 ENG3 CA-SRF 321		9/5	Josh Collum	7		
E-183 ENG3 Archer Mountain 15		9/6	Tom Hatton	3		
E-198 ENG6 Wildlands 23 (OOS for Repairs)		(9/12)	David Hogrefe	3		
E-199 ENG6 Wildlands 8		9/12	Darryn Warner	3		
E-40 WT Buckskin 1132*		8/31	Eric Foerstner	3		
O-79 SOF2		9/9	Tommy Hawkins	1		
O-149 SOFR(T)		9/12	Brian Plume	1		
O-495 READ (T) (Out of Service 9/1 – 9/4)		-	Peter Anderer	1		
O-323 EMPF		9/9	Rick Bostian	1		
Control Operations/Work Assignments:						
<ul style="list-style-type: none"> • Hold line. • Patrol fire perimeter for hot spots from Knoll Springs Ridge to Forest Service boundary and Rattlesnake Creek. 						
Special Instructions:						
<p>Use caution around snags and flag as needed for safety, Use caution when driving on roadways and on the fire line. Backhaul excessive equipment and trash. Follow all COVID protocols and precautions. READS will call DIVS when entering. *Extension application may be pending.</p>						
Division/Group Communication Summary						
Function	Channel Name	RX Frequency N/W	RX Tone/NAC	TX Frequency N/W	TX Tone/NAC	Mode
COMMAND	CMD 1	170.0000	T4 / 136.5	166.6750	T4 / 136.5	
TACTICAL	NIFC T5	166.7250	T4 / 136.5	166.7250	T4 / 136.5	
AIR TO GROUND	A/G TAC	172.3500		172.3500		
Prepared by RESL(T) Steverson Moffat			Approved by PSC1(T) Greg Sanders		Date 08/30/20	Time 2000

9/1/20

Division/Group Assignment List (ICS 204)

Incident Name August Complex			Branch IV		Division/Group O	
Operational Period 0700 - 1900			Date 09/01/2020			
Operations Personnel						
South Zone Ops	Paul Reynolds		Division/Group Supervisor		Shannon Banks x / Ray Reyes (T) x	
Planning Ops	Jon Wallace / Derrick Moore (T)		Air Attack Supervisor No.			
Branch Director	Joe Tieso x				x = not checked in	
Resources Assigned this Period						
Strike Team/Task Force/ Resource Designator			LWD	Leader	Number Persons	Drop Off PT./Time
C-60 HC1 Elk Mountain			9/7	Jimmy Fox	19	
ENG3 MNF-52			-	Freeman	3	
ENG3 KNF-57			-	Mota	6	
E-389 ENG3 KNF E-25 (Night Ops)			9/12	Philip Parashis	5	
E-390 ENG3 KNF E-378 (Night Ops)			9/12	Ben Grotting	5	
E-387 ITAC3 FS TF8 (Night Ops)			9/12	Augustin Rodriguez	5	
DOZ2			-	Peters	2	
E-135 DOZ2 Dodge Boys Excavating			9/9	Jeff Werry	1	
E-174 DOZ2 Kit Company			9/9	Ike Thomason	1	
WT Tahoe 31			-	Rasmussen	2	
EQTR			-	Jackson	1	
HEQB (T)			-	Knoll	1	
O-79 SOF2			9/9	Tommy Hawkins	1	
O-149 SOFR(T)			9/5	Brian Plume	1	
O-495 READ (T) (Out of Service 9/1 – 9/4)			-	Peter Anderer	1	
O-326 EMPF			9/10	Cody Bennett	1	
Control Operations/Work Assignments:						
<ul style="list-style-type: none"> • Continue burnouts along M1 road east to Rattlesnake Creek. • Hold, mop-up, and patrol. 						
Special Instructions:						
Use caution around snags and flag as needed for safety; use caution when driving on roadways and on the fireline; backhaul excessive equipment and trash. Follow all COVID protocols and precautions; READS will call DIVS when entering.						
Division/Group Communication Summary						
Function	Channel Name	RX Frequency N/W	RX Tone/NAC	TX Frequency N/W	TX Tone/NAC	Mode
COMMAND	CMD 1	170.0000	T4 / 136.5	166.6750	T4 / 136.5	
TACTICAL	NIFC T6	166.7750	T4 / 136.5	166.7750	T4 / 136.5	
AIR TO GROUND	A/G TAC	172.3500		172.3500		
Prepared by RESL(T) Steverson Moffat			Approved by PSC1(T) Greg Sanders		Date 08/31/20	Time 2000

Division/Group Assignment List (ICS 204)

Incident Name August Complex			Branch IV		Division/Group R	
Operational Period 0700 - 1900			Date 09/01/2020			
Operations Personnel						
South Zone Ops		Paul Reynolds		Division Supervisor		Will Marcks x / Shilo Springstead (T) LWD 9/10
Planning Ops		Jon Wallace / Derrick Moore (T)		Air Attack Sup No.		
Branch Director		Joe Tieso x		x = not checked in		
Resources Assigned this Period						
Strike Team/Task Force/ Resource Designator		LWD	Leader	Number Persons	Drop Off PT./Time	Pick Up PT./Time
C-57 HC2IA Diamond Fire 16		9/7	Phillips	20		
C-58 Franco HC2		9/9	Cisneros	20		
C-514 Willits Helitack		9/6	Mike Walsh	5		
E-435 ENG3 MNF 345		9/1	Moreno	4		
E-X ENG3 MDF 356		9/2	Polly	5		
E-X ENG3 MDF 46		9/2	Simpson	5		
E-X ENG3 Ice 29		9/1	Teitus	3		
E-X ENG6 HB Forestry		-	Hartman	3		
E-X ENG6 Rocky Point		-	Flores	3		
E-X DOZ2		-	McBride	2		
E-19 DOZ2 Henthorn Equipment		9/3	Jeff Henthorn	2		
E-X WT2 KNF 21		9/2		2		
O-29 HEQB		8/31	Jeff Hakola	1		
O-79 SOF2		9/9	Tommy Hawkins	1		
O-149 SOFR(T)		9/5	Brian Plume	1		
O-495 READ (T) (Out of Service 9/1 - 9/4)		-	Peter Anderer	1		
O-325 EMPF		9/9	Matthew Chacanaca	1		
Control Operations/Work Assignments						
<ul style="list-style-type: none"> Hold western flank of Hull Fire inside lines. 						
Special Instructions						
<p>Use caution around snags and flag as needed for safety.</p> <p>Use caution when driving on roadways and on the fire line.</p> <p>Backhaul excessive equipment and trash. Follow all COVID protocols and precautions.</p> <p>READS will call DIVS when entering.</p>						
Division/Group Communication Summary						
Function	Channel Name	RX Frequency N/W	RX Tone/NAC	TX Frequency N/W	TX Tone/NAC	Mode
COMMAND	CMD 2	170.4125	T4 / 136.5	165.9625	T4 / 136.5	
TACTICAL	NIFC T1	168.0500	T4 / 136.5	168.0500	T4 / 136.5	
AIR TO GROUND	A/G TAC	172.3500		172.3500		
Prepared by RESL(T) Steverson Moffat			Approved by PSC1(T) Greg Sanders		Date 08/31/20	Time 2000

Division/Group Assignment List (ICS 204)

Incident Name August Complex			Branch V		Division/Group W	
Operational Period 0700 - 1900			Date 09/01/2020			
Operations Personnel						
North Zone Ops		Dwight Snow / Tim Nutley (T)		Division/Group Supervisor		Brian Fabbri x/ Jessica Vincent (T)
Planning Ops		Jon Wallace / Derrick Moore (T)		Air Attack Supervisor No.		
Branch Director		Michael Heard / Shawn Nagle (T)		x = not checked in		
Resources Assigned this Period						
Strike Team/Task Force/ Resource Designator		LWD	Leader	# Persons	Drop Off PT./Time	Pick Up PT./Time
E352 ENG3 Shasta-Trinity		9/9	Mike Gregory	5		
E313 ENG3 Shasta-Trinity		9/11	Elliot Groo	5		
E108 ENG3 J3 Contracting		9/12	Curtis	3		
E79 ENG3 Alder Creek		9/6	Esai Jasso	3		
E104 ENG6 Arrow Fire		9/1	Chris Desrosiers	3		
E66 WT2 Shasta-Trinity		9/11	Thaddeus Eason	1		
E59 DOZ2 Lone Star		9/9	N. Stemple	1		
E66 Excavator Stoney Creek		9/9	Luke Andrew	1		
TFLD (T)		9/12	Keith Rohrs	1		
HEQB		-	Jack Turner	1		
HEQB		-	Cody Camara	1		
Equipment Operator		9/2	Dustin Wenger	1		
SOFR (Check-in late 8/31; report to DIV 9/1)		-	Jason Jone	1		
Control Operations/Work Assignments: <ul style="list-style-type: none"> • Monitor fire in wilderness. • Construct direct and indirect line construction on the Shasta-Trinity National Forest. Hold existing line. • Coordinate with resources on Shasta-Trinity National Forest and the Six Rivers National Forest. 						
Special Instructions: Use caution around snags and flag as needed for safety; Use caution when driving on roadways and on the fireline; Backhaul excessive equipment and trash. Follow all COVID protocols and precautions; READS will call DIVS when entering.						
Division/Group Communication Summary						
Function	Channel Name	RX Frequency N/W	RX Tone/NAC	TX Frequency N/W	TX Tone/NAC	Mode
COMMAND	CMD 5	173.7500	T4 / 136.5	163.0375	T4 / 136.5	
TACTICAL	NIFC T1	168.0500	T4 / 136.5	168.0500	T4 / 136.5	
AIR TO GROUND	A/G TAC	172.3500		172.3500		
Prepared by RESL(T) Steverson Moffat			Approved by PSC1(T) Greg Sanders		Date 08/31/20	Time 2000

AIR OPERATIONS SUMMARY
ICS 220

Prepared By: Mike Mowery

Prepared Date: 8/31/2020

Prepared Time: 1800

1. INCIDENT NAME: August Complex	2. OPS PERIOD DATE: 9/01/2020	START TIME: 0700	END TIME: 1930	SUNRISE: 0637	SUNSET: 1940
--	---	----------------------------	--------------------------	-------------------------	------------------------

3. REMARKS (Safety Notes, Hazards, Air Operations Special Equipment, etc.): Track all dip site locations/number of dips/gallons taken. Track all drop locations/number of drops/gallons dropped. All GPS data to be collected in DEGREES, MINUTES, DECIMAL MINUTES format. Avoid Aerial Application of retardant/foam/agent within 300' of waterways, bodies of water, etc. If Retardant/foam/agent is dropped within these areas, immediately notify the AOB and provide the following information: Lat/Long, estimated number of gallons and a map detailing the area. CAUTION: POWERLINES AND SMOKE DIP SITES: No dipping out of Eel River and Black Butte Creek	4. Helibase Information: Orland Helibase 39 43.16 122 08.48 Willits Helibase 39 27.04 123 22.3 Stonyford Cargo (H-0) 39 22.32 122 34.04	5. TFR's: 8 point polygon Altitude 12,000 ft. NOTAM # 0/9569 Frequency: 124.2250 http://tfr.faa.gov
--	--	--

PERSONNEL	NAME	PHONE #	7. FREQUENCIES	RX	TX	8. Medevac: Guard 821 @ Redding on request ALS Hoist. 24 hrs. Request through Dispatch on Command repeater—Lat/Long and Vis. AIRTANKERS- order thru ATGS
AOBD	Mike Mowery	870-615-0287	Air Tactics	172.4500	172.4500	HLCO: 2LM Bell 206 L4 Will use available helicopter as platform or fixed wing for ATGS
AOBD-t	Mike O'Leary	239-336-9789	Rotor Victor	124.2250	124.2250	
ASGS	Bob Yeager	318-613-3683	Command 4 Repeater Linked	172.6750 Tone: T4 136.5	163.0375 Tone: T4 136.5	
Willits Helibase	Justin Buckbee	530-559-4532	A/G Tactical	172.3500	172.3500	VLATs, Heavy Air tankers and SEATs as assigned
Orland Helibase	Kibby McKibben	559-827-1817	A/G Command (Drone)	168.3375	168.3375	Missions: Recon, Buckets, Retardant, Medevac, Air Attack, Jumpers/Paracargo Initial Attack w/in TFR, PSD w/ UAS Repeater placement and maintenance
ATGS	Rick Thompson	970-209-6989	TOLC	172.1375	172.1375	
HLCO	Dave Phillips Matthew Muller-t	209-770-0904	CALCORD Calif. Air Ambulance MNF Fire Net Air Guard	156.0750 Tone 156.7 (T6) 171.5500 168.6250 Tone 110.9	156.0750 Tone 156.7 (T6) 164.5000 T 1 2 5 6 9 168.6250 No Tone	

9. Aircraft

FAA N#	TY	MAKE/MODEL	BASE	AVAIL	START	REMARKS	FAA	TY	MAKE/MODEL	BASE	AVAIL	START	REMARKS
61AJ	1	CH-47D A-	Willits	0700	0730	Ex, Buckets	UR-31	3	Drone	ICP	0700	0700	PSD, IR, Video
461WY	1	CH-47	In route	0700	0730	Ex, Buckets	4PJ	1	H60 Blackhawk	Orland	0700	0730	Unavailable-1400
212HP H-514	2	Bell 212 HP A-	Willits	0700	0730	Ex, Buckets, Cargo, Crews	911VR H-516	2	Bell 212	Orland	0700	0730	Ex, Buckets, Cargo, Crews
							2LM	3	Bell 206 L4 A-	Orland	0700	0730	Recon, Cargo, Buckets, HLCO

WILDLAND FIRE COVID-19 SCREENING TOOL

Today or in the past 24 hours, have you had any of the following symptoms¹?

Symptom
Cough more than expected?
Shortness of breath or difficulty breathing?
Fever? Chills?
Muscle pain, outside your normal for firefighting?
Sore throat?
New loss of taste or smell?
Fatigue, outside your normal for firefighting?
Headache, outside your normal for firefighting?
Congestion or runny nose, outside your normal for firefighting?
Nausea or vomiting
Diarrhea
<i>* Take temperature with no-touch thermometer, if available *</i>

Instructions for Screening

Item	What to Do
If resource has a cough that is more than expected, shortness of breath or difficulty breathing, or any other symptoms listed.	DO NOT MOBILIZE
At Entries: Consider adequate number of personnel needed for screening. Although medical personnel are ideal, screeners do not have to be medically trained. If resource has cough, shortness of breath or difficulty breathing, or any other listed symptoms including fever (over 100.4) at entry.	DO NOT ANNOUNCE Ask individual to step aside and follow the steps below.

Steps to follow

Escort symptomatic individual to isolation area.
Isolation support personnel should begin documentation.
Have symptomatic individual contact Supervisor for further direction.
Notify public health officials.
Have individual transported as appropriate.
Protect and secure any collected Personal Identifiable Information (PII) or Personal Health Information (PHI).

¹ Symptoms of Coronavirus

<https://www.cdc.gov/coronavirus/2019-ncov/symptoms-testing/symptoms.html>

Region 5: COVID-19 Exposure and Emergency Responders Interpreting CDC Guidance during a Critical Shortage

August 20, 2020

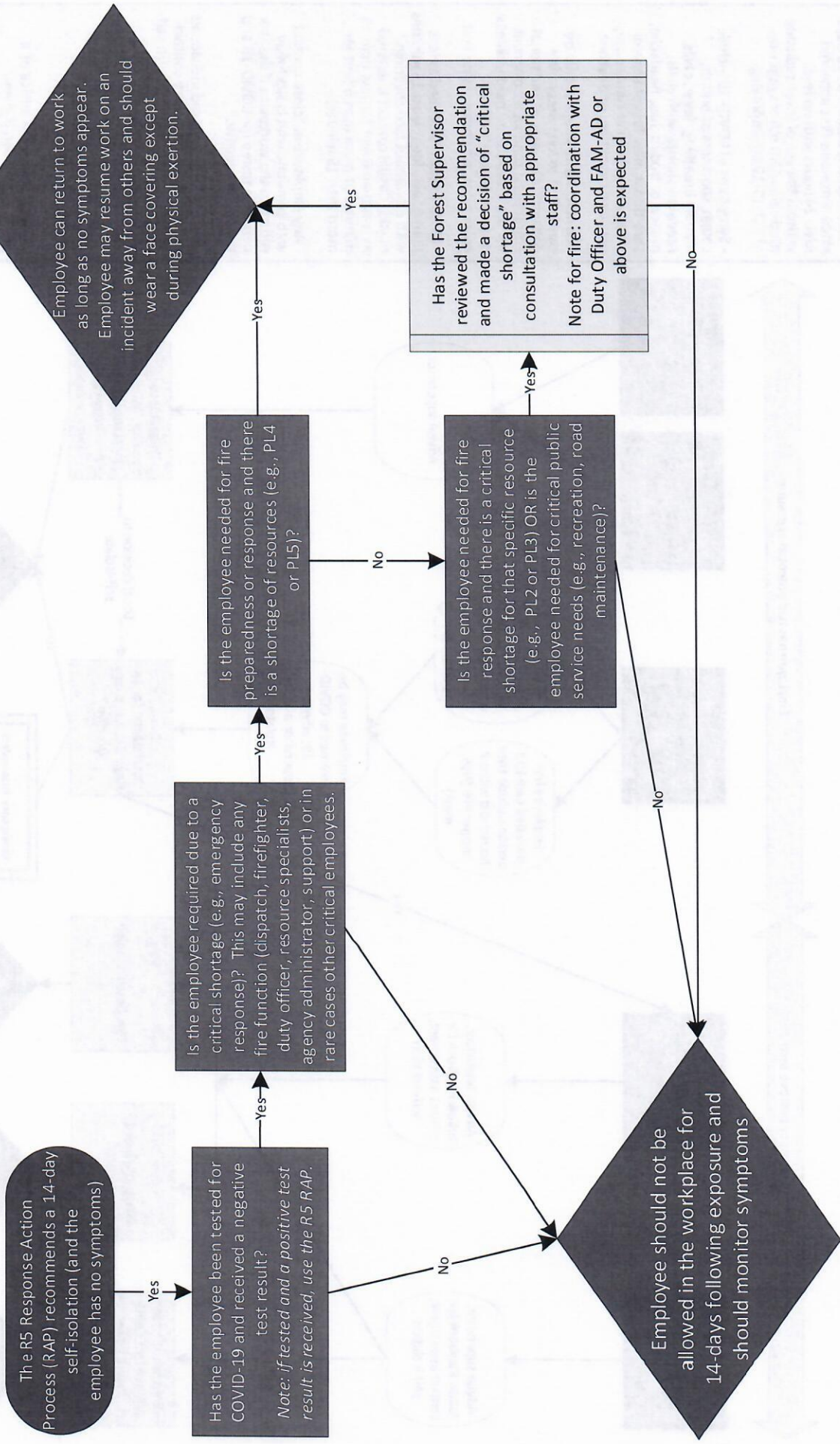

This chart is NOT appropriate for anyone who has tested positive for COVID-19 or who is displaying symptoms (fever, body aches, unexplained cough, etc.) and is not recommended for any employee who has been exposed to a cluster (>2) of cases. This chart is intended as a framework, not direction. Local discretion may be needed due to availability of testing and specific circumstances of each case.

** COVID-19 testing may be useful for detecting asymptomatic cases and prevalence in the population.*



Region 5 Pacific Southwest Region COVID-19 Response Action Process

August 20, 2020

COVID-19 Response and Employee Notification

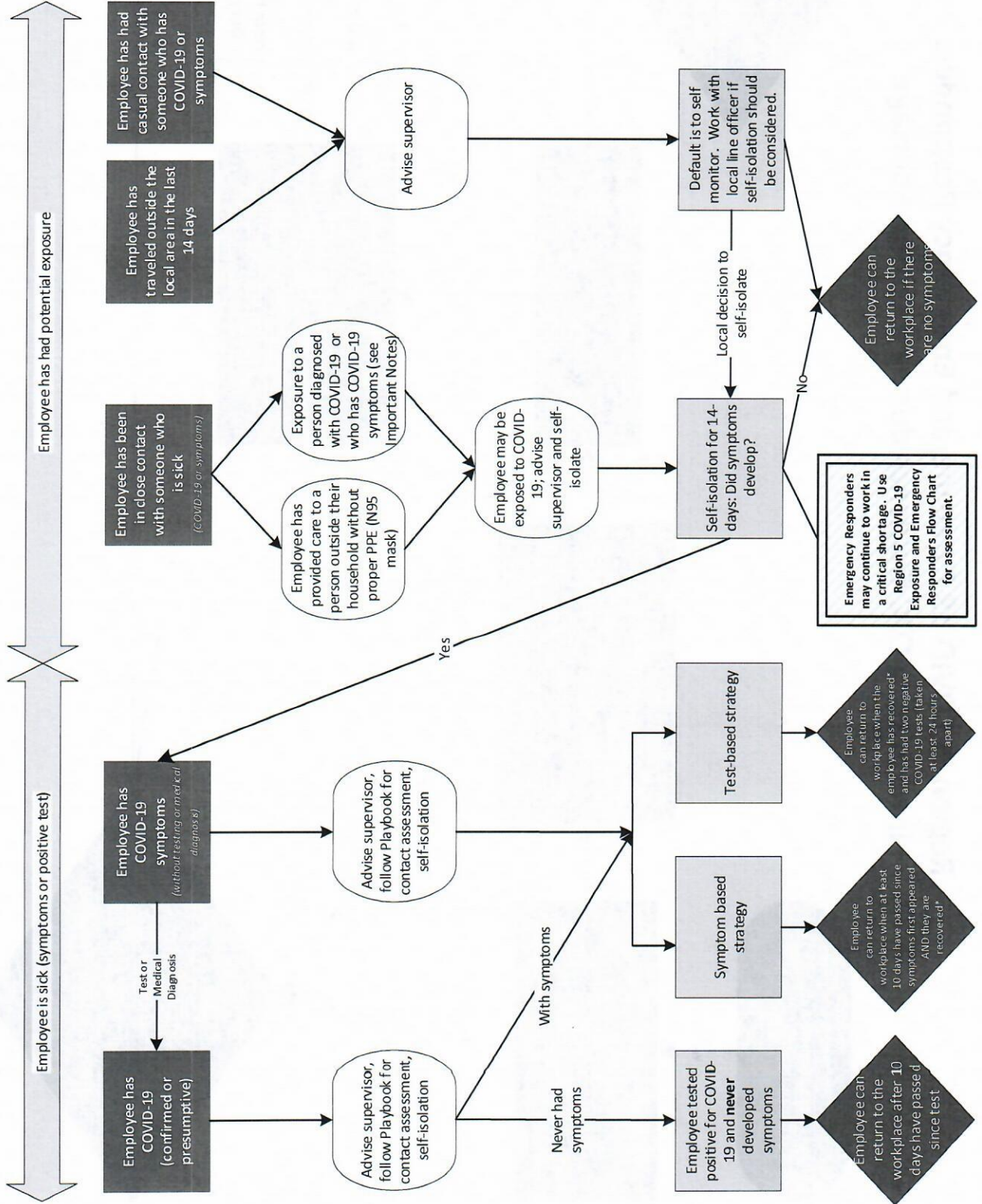

Important Notes:

- * Recovered is defined as 10 days since symptoms first appeared AND 24 hours with no fever without the use of fever-reducing medicines AND other symptoms of COVID-19 are improving.
- Symptoms of COVID-19 include cough, shortness of breath, trouble breathing, fever, chills, repeated shaking with chills, muscle or body aches, headache, sore throat, new loss of taste or smell, congestion or runny nose, nausea or vomiting, or diarrhea.
- Contact Assessment should be conducted to help determine potential exposure of additional employees; conduct assessment for the 2-day period before illness on set or test date of sick employees, whichever came first.
- Close contact is defined as less than 6 feet, for at least 15 minutes with or without face coverings/masks. Casual contact is defined as less than 6 feet for less than 15 minutes or more than 6 feet for more than 15 minutes.
- Any employee in "close contact with someone who is sick" may return to the workplace if the sick person is tested for COVID-19 and the test is negative.
- Contact with exposed individuals is classified as secondary contact and does not typically require self-isolation unless the exposed individual tests positive.
- You do not need to self-isolate unless you meet one of the criteria identified.
- Always follow the advice of a medical provider, if given, including any need for isolation or clearance for return-to-duty.

This document is subject to change based on CDC guidance.

INCIDENT RADIO COMMUNICATIONS PLAN I-205		1. INCIDENT NAME		2. DATE/TIME PREPARED		3. OPERATIONAL PERIOD DATE/TIME					
AUGUST COMPLEX		AUGUST COMPLEX		8/31/20 1800		9/01/20 0700 - 9/02/20 0700					
4. BASIC RADIO CHANNEL UTILIZATION											
Ch #	Function	Channel Name	Assignment	RX Freq	NW	RX Tone/NAC	TX Freq	NW	TX Tone/NAC	Mode Analog (A) Digital (D) Mixed (M)	Remarks
1	COMMAND	CMD 1	DIV J/N, O	170.0000	N	T4 / 136.5	166.6750	N	T4 / 136.5	A	St. John Mtn - NIFC C4
2	COMMAND	CMD 2	DIV T, V, R	170.4125	N	T4 / 136.5	165.9625	N	T4 / 136.5	A	Alder Springs -
3	COMMAND	CMD 3	DIV D CONTINGENCY	170.6875	N	T4 / 136.5	166.5750	N	T4 / 136.5	A	Round Mtn -
4	COMMAND	CMD 4	DIV A, C	172.6750	N	T4 / 136.5	163.0375	N	T4 / 136.5	A	Anthony Peak -
5	COMMAND	CMD 5	W	173.7500	N	T4 / 136.5	163.8250	N	T4 / 136.5	A	Harvey Peak
6	TAC	NIFC T1	DIV D, R, W, CONTINGENCY	168.0500	N	T4 / 136.5	168.0500	N	T4 / 136.5	A	
7	TAC	NIFC T3	DIV T	168.6000	N	T4 / 136.5	168.6000	N	T4 / 136.5	A	
8	TAC	NIFC T5	DIV A, J/N	166.7250	N	T4 / 136.5	166.7250	N	T4 / 136.5	A	
9	TAC	NIFC T6	DIV C, O	166.7750	N	T4 / 136.5	166.7750	N	T4 / 136.5	A	
10	TAC	NIFC T7	DIV V	168.2500	N	T4 / 136.5	168.2500	N	T4 / 136.5	A	
11	IA TAC	NIFC T2	IA	168.2000	N		168.2000	N		A	
12	COMMAND	CDF CMD 7	Line Medic	151.4600	N	T8 / 103.5	159.3900	N	T1 / 110.9	A	Line Medic for DIV D & J
13	A/G	A/G CMD	AIR COMMAND	168.3375	N		168.3375	N		A	
14	A/G	A/G TAC	AIR TAC	172.3500	N		172.3500	N		A	
15	MEDEVAC A/G	CALCORD	MEDICAL	156.0750	N	156.7	156.0750	N	156.7	A	
16	AIRGUARD	GUARD	EMERGENCY	168.6250	N	CSQ	168.6250	N	110.9	A	
5. Special Instructions:											
6. I-205 Prepared By: Communications Unit Leader Trainee								Name: Rob Harendt		Signature: <i>Robert Harendt</i>	

MEDICAL PLAN (ICS 206 WF)

1. Incident Name			2. Operational Period					
August Complex			Date/Time: 09/1/2020					
3. EMS / Ambulance Services								
Name	Location	Phone & EMS Frequency	Advanced Life Support (ALS) Yes No					
Butte Co. EMS Willows, CA	Willows, Ca	530-934-6431	X					
Butte Co. EMS Collusa, CA	Collusa, CA	530-458-0200	X					
Medic 1 Adventure Medics	DP1	Command	X					
Medic 2 American Ambulance	DP11	Command	X					
Medic 3 American Ambulance	DP5	Command	X					
4. Air Rescue / Air Ambulance Services								
Name	Phone	Type of Aircraft & Capability						
Enlo Flight Care Chico, CA1531 Esplanade Chico, CA 95926	800-344-1863	Medical Air Ship, 1 Patient Day and Night						
REACH Air Medical 1524 East St. Redding, CA 96001.	800-338-4045	Medical Air Ship, 1 Patient Day and Night						
REACH Air Medical 4615 Highland Springs Rd Lakeport, CA 95453.	707-324-2400	Medical Air Ship, 1 Patient Day and Night						
GUARD 821 Redding, CA		UH-60 HOIST, ALS, Day/Night						
H-101 CalFire Willits, CA		HOIST, ALS, Day/Night						
H-205 CalFire Chico, CA		HOIST, ALS, Day/Night						
5. Hospitals (all times estimated from incident location)								
Name & Level	GPS Datum – WGS 84 Degrees Decimal Minutes		Travel Time Air Gnd		Phone	Helipad Yes No		Address
Glenn Medical Center	Lat:	39 44.51'	15 min	50 min	530-934-1996	X		1133 West Sycamore St. Willows, CA
	Long:	122 51.02'						
	VHF:	TX/RX 156.075						
Ukiah Valley Medical Center Level 2 Trauma	Lat:	39° 9.18	25 min	2.5 Hour	707-462-3111	X		275 Hospital, Dr. Ukiah, CA
	Long:	123° 12.130						
	VHF:	TX/RX 156.075						
Enloe Medical Center Level 2 Trauma	Lat:	39 44.5'	40 Min	2.0 Hour	530-895-9107	X		1531 Esplanade Chico, CA
	Long:	121 51.1						
	VHF:	TX/RX 156.075						
Mercy Medical Center Level 2 Trauma	Lat:	40 34.33'	45 Min	2.25 Hour	530-225-6000	X		2175 Rosaline Ave. Redding, CA
	Long:	122 23.26'						
	VHF:	TX/RX 156.075						
U.C. Davis Hospital Level 1 Trauma and Burn Center	Lat:	38 33.2'	45 Min	2.25 Hour	916-734-3636 Burn Unit 916-734-3790 ER	X		2315 Stockton Blvd Sacramento, CA
	Long:	121 27.7'						
	VHF:	TX/RX 156.075						
6. Division / Crew Emergency Pre-Plan			<i>Update and discuss with assigned resources daily.</i>					

MEDICAL PLAN (ICS 206 WF)

STONYFORD BASE CAMP	Point of Contact: Frontline Medical Trailer EMS Responders & Capability: BLS/ALS MED-L Kurt Gainer (Medic) 304-704-2970; MED-L Sam Clark (EMT) 870-867-7495 @ Medical Trailer/Yurt Helispot: Stonyford Cargo Lat: / Long: 39° 22.32 ' / 122° 34.04' Elevation: 1,190' If Emergency at ICP Willows call Glenn Co. Sherriff Dept (911). Calling 911 from Base camp connects to Collusa Co.		
STONYFORD ICP WILLOWS, CA	Point of Contact: MED-L Shanna Ellis (EMT) 318-229-6515, 318-224-0421 EMS Responders & Capability: BLS		
DIVISION ALPHA	Point of Contact: Warner EMPF/ Buchan EMTF EMS Responders & Capability: ALS		
DIVISION CHARLIE	Point of Contact: Klyetta EMPF/Leong EMTF EMS Responders & Capability: ALS KLYETTA		
DIVISION DELTA	Point of Contact: Clark EMPF EMS Responders & Capability: ALS		
DIVISION ROMEO	Point of Contact: Chacanaca EMPF EMS Responders & Capability: ALS		
DIVISION OSCAR	Point of Contact: Bennett EMPF EMS Responders & Capability: ALS		
DIVISION V/T	Point of Contact: Moody EMPF EMS Responders & Capability: ALS		
NIGHT OPS	Point of Contact: Bostian EMPF EMS Responders & Capability: ALS		
7. Remote Aid Stations	Remote Camp Location(s)		
	Equipment Available on Site:	Basic Medical Supplies	
	Ambulance ETA :	Air –	Ground –
8. Prepared By (Medical Unit Leader)	9. Date/Time	10. Reviewed By (Safety Officer)	11. Date/Time
Sam Clark MEDL(t)	08/31/2020	Patrick Sheridan	08/31/2020

Line Emergency Day/Night:

Once any injury/illness has occurred:

- Ensure patient receives immediate First Aid and care
- Crew Supervisor to contact Division Supervisor
- Division Supervisor to contact August Communications via on Command Channel and relay information on Medical Incident Report
- **DO NOT USE THE INJURED PERSON'S NAME ON THE RADIO.**
- MEDL and Incident Safety Officer will assist with the coordination of further medical care and mode of transportation.
- Ambulance and/or air resources will be coordinated through MEDL and SOF1.

Basecamp or ICP Emergency

Contact MEDL and SOF1 with patient complaint/condition and location.

- Notify Medical Unit of any injury/illness being transported to Medical Unit prior to transport.

MNF AUGUST COMPLEX

COVID MITIGATION PLAN

Check-In: All personnel will be required to complete COVID-19 questionnaire and undergo thermal screening.

Briefing: It is requested that only module leaders and trainees attend briefings as appropriate.

ICP:  All personnel are to maintain physical distancing and required to wear a face covering while in ICP / Base Camp(s).

Med Plan: Refer to the COVID-19 Operational Flowchart and the ICS 206 in the IAP for more information.

Management: A qualified Medical Unit Leader will be assigned as an incident COVID Mitigation Manager to ensure established measures are followed.

Contact is MEDL Shanna Ellis -318-229-6515 or 318-224-0421

Any Personnel that fail thermal screening will be rechecked manually by medical personnel in the Medical Unit.

Any personnel that become symptomatic will be evaluated by Medical Personnel and appropriate actions taken per CDC and Federal guidelines.



CHECK-IN PROCEDURES

Virtual Check-In: Please complete online check-in with your smart phone.

Use your Resource Order and Incident Qualification Card to complete the check-in information accurately. For CREWS, only the leader must check in online. For all other resources with multiple people per resource order number, all people should complete check-in.

1. SCAN THE QR CODE and COMPLETE the form in its entirety.



2. EMAIL RESOURCE ORDER AND MANIFEST TO:



or 2020.augustcomplex.resources@firenet.gov

If you do not have the capability or information needed to complete online check-in on your smart phone, please come to Check-In Trailer and knock on the door and someone will come outside to assist you with check-in. Thank You!

Base Camp Check-in Trailer Hours 0600 – 2000

Willows ICP Check-In Hours 0700-2100

FINANCE

Send all finance documentation (SIGNED CTR/shift ticket/AD forms/inspections/etc) to:

2020.augustcomplex.finance@firenet.gov



When submitting a finance document to finance please use the following format in your email subject line:

Resource order number_Last name, First name_Document type_Date

Casual Hires add "AD" after Date

Examples:

O-2_Duck, Daffy_CTR_0821_AD

O-4_Bear, Smokey_CTR_0821

E-34_Bob's Dozer_ST_0821

C-3_Smoky Hot Shots_CTR_0821

For all other Issues/questions use the email above. Be specific in the subject line to ensure your email is directed to the appropriate finance contact.

Document Type	Abbreviation
Crew Time Report SF-261	CTR
Emergency Equipment Shift Ticket OF-297	ST
Resource Order	RO
All Inspections	Inspection
All agreements	Agreement
Casual Hire Form	CH
Invoice	INV
General Message ICS-213	GM
Miscellaneous	MISC

Tentative DMOBs for September 1 to September 4

DEMOB DATE	REQ #	RESOURCE NAME	KIND	TRAVEL Method	JETPORT
09/01/2020	E-23	ENG3 SPENCE INDUSTRIAL 3492	ENG3		
09/01/2020	E-28	ENG3 MIKES WATER 18	ENG3		
09/01/2020	E-33	ENG3 J3 CONST 09	ENG3		
09/01/2020	E-35	ENG3 ELEPHANT HEAD 325	ENG3	POV	
09/01/2020	E-37	ENG3 J3 CONST 26	ENG3		
09/01/2020	E-38	ENG3 CHIHUAHUA 3063	ENG3		
09/01/2020	E-40	WTT2 BUCKSKIN 1132	WTT2		
09/01/2020	E-45	PNF-34	ENG3		
09/01/2020	E-49	WTS1 PRECISION	WTS1	POV	
09/01/2020	E-50	WTS2 LENIHAN 2	WTS2	POV	
09/01/2020	E-51	WT2 WILLMORE AG	WTS2	POV	
09/01/2020	O-29	HAKOLA, JEFFERY M	HEQB	AOV	FAT
09/01/2020	O-286.48	CHURCHILL, PAUL E	SOF2	AR	CHS
09/02/2020	E-22	ENG3 BLACK RANGE	ENG3		
09/02/2020	E-26	ENG3 SAN JUAN BRUSH 31	ENG3	POV	
09/02/2020	E-36	ENG3 BLACK RANGE 2348	ENG3	POV	
09/02/2020	O-100	GLEBOCKI, RADOSLAW	REAF		SMF
09/02/2020	O-121	MAYO, ROGER	SEC1	AOV	SMF
09/02/2020	O-153	DOLHANSKY, EMILY C	GISS		SMF
09/03/2020	E-17	DOZ2 HUMPHREY	DOZ2	POV	
09/03/2020	E-39	ENG3 SHILOH 215	ENG3	POV	
09/03/2020	E-71	JA COPY	EQD	POV	
09/03/2020	E-123	CAMP IN A SACK -T2-EXPEDITORS	TRLR	POV	
09/03/2020	O-11	TROSI, GEORGE	DIVS	AOV	MFR
09/03/2020	O-35	WRIGHT, OTTO LARRY	OSC2	POV	RNO
09/03/2020	O-68	LUNDGREN, CHRIS	ICT3	AOV	
09/03/2020	O-71	DAVIS, JEFF	COMT	AOV	OAK
09/03/2020	O-91	REDMAN, CHARLES FREDRICK	IMET	AOV	BOI
09/03/2020	O-134	WHITE, KATLYN MARIE	SEC2	REN	EAT
09/03/2020	O-143	DEANE, PETER S	SECM	POV	LWS
09/03/2020	O-233	SMITH, COLBY	DIVS		SMF
09/03/2020	O-286.49	JACKSON, KELVIN D	EQTR	AR	ROA
09/03/2020	O-329	KLYTTA, KEVIN	EMPF	REN	SNA
09/04/2020	C-15	CCC - MONTEREY BAY 2	CC	POV	SAC
09/04/2020	C-16	CCC - FORTUNA 5	CC	POV	SAC
09/04/2020	E-11	ENG6 SUNDANCE FIRE 5	ENG6	POV	
09/04/2020	E-15	ENG6 TEXAS FIRE SERVICE 15	ENG6	POV	
09/04/2020	E-16	ENG6 CRIDDLE CONTRACTING 60	ENG6	POV	
09/04/2020	E-18	DOZ2 ROSEVEAR LLC	DOZ2	POV	
09/04/2020	E-19	DOZ2 HENTHORN EQUIPMENT	DOZ2	POV	
09/04/2020	E-20	WTS2 WARREN PARTRIDGE	WTS2	POV	
09/04/2020	O-43	OOSAHWE, PHILLIP DEWAYNE	DIVS	REN	FAI
09/04/2020	O-45	CONES, SCOTT T	DIVS	AOV	SMF
09/04/2020	O-88	BAKKER, BILL R	ABRO	REN	SMF
09/04/2020	O-103	SHECKELLS, GORDON L	SEC1	AOV	SMF

DMOB Instructions

Are you on the DMOB list? Are you supposed to be on the DMOB list?

If you are supposed to be on the DMOB list, there are several things you need to do before leaving the incident:

- Return all equipment to supply and communications.
- Does your vehicle need inspection from Ground Support? If so, get it done!
- Then proceed to the ICP in Willows to meet with finance.

When done call DMOB @ 540-798-2218 answer 5 short questions about your travel and be on your way!

Did you request an extension and your DMOB has not changed!? Talk with resources at Camp.

QUESTIONS? Call 540-798-2218



Public Information

530-487-4602



www.facebook.com/MendocinoNF

inciweb.nwcg.gov/incident/6983

www.fs.usda.gov/mendocino

Communication Goals: Foster good relationships with local cooperators, stakeholders, and the public by providing coordinated, accurate and timely information.

**California Law concerning journalist's access to fires
California Penal Code 409.5(d):**

Media cannot be prevented from accessing the fire unless their presence would impede firefighting operations, the location is a crime scene, or accessing private property without owner permission. If entering a location is hazardous, they should be advised of the situation. Call PIO for more details.



SEND US YOUR PHOTO

Scan this QR Code to send us
your pictures from the field by email:

2020.AugustComplex@firenet.gov

Consider agency guidelines and potential ramifications before sharing pictures of:

- fireline personnel not wearing full PPE
- identifiable structures (i.e. addresses)
- burning / burned structures
- inmate crews
- faces of children (written parental consent required)
- accident or investigation scenes
- sensitive natural or cultural resources (or QR codes to maps that identify them)
- whiteboards / flipcharts with passwords or internal contacts listed



Human Resource Message

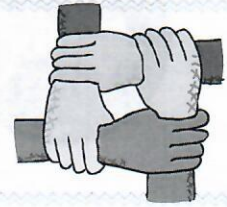

Thought for the Day

FIRE

- Fatigue..... Be aware of fatigue having a negative impact on your conduct and speech
- Integrity..... Integrity and Honesty are vital on a fire. If you mess up, fess up. Whatever you did can most likely be fixed if you report it as soon as you are aware of it.
- Respect..... Treat others as you would like to be treated.
- Example..... Set an example. Realize that you influence others around you, therefore, always conduct yourself in a professional and competent manner, but still have fun!

Setting a goal is not the main thing. It is deciding how you will go about achieving it and staying with that plan. – Tom Landry

Tony Torres

anthony.torres@usda.gov or 505-249-2341

TRAINING MESSAGE

Check-in – If you have a position task book (PTB), please check in by scanning the QR code below to initiate the registration process. Please complete the form in its entirety. To complete the registration process, at your earliest convenience, please email a copy of your qualification card and position task book cover to Debra Burgos, TNSP at debra.burgos@usda.gov. If you have questions, please call 404-987-3256.



AUGUST COMPLEX TRAINEE REGISTRATION

Demob – In order to receive credit for your assignment, you must 'closeout' with the Training Specialist prior to demob.

Closeout requirements include:

1. Ensure your trainer(s)/evaluator(s) has/have initialed completed tasks in your PTB;
2. Obtain an Incident Performance Evaluation (ICS Form 226 – an electronic copy will sent to you and your trainers/evaluators) signed by your trainer(s)/evaluator(s);
3. Obtain an evaluation record – an electronic copy will be sent to you and your trainer(s)/evaluator(s);
4. If evaluator initialed #1 on your evaluation record, ensure he/she signs as final evaluator (located on the backside of your PTB cover page);
5. Email all documentation (including item #3, when appropriate) to debra.burgos@usda.gov (please do not text);
6. Complete Exit Interview – To complete exit interview, please scan QR Code below.



AUGUST COMPLEX TRAINEE EXIT INTERVIEW

Stonyford Base Camp

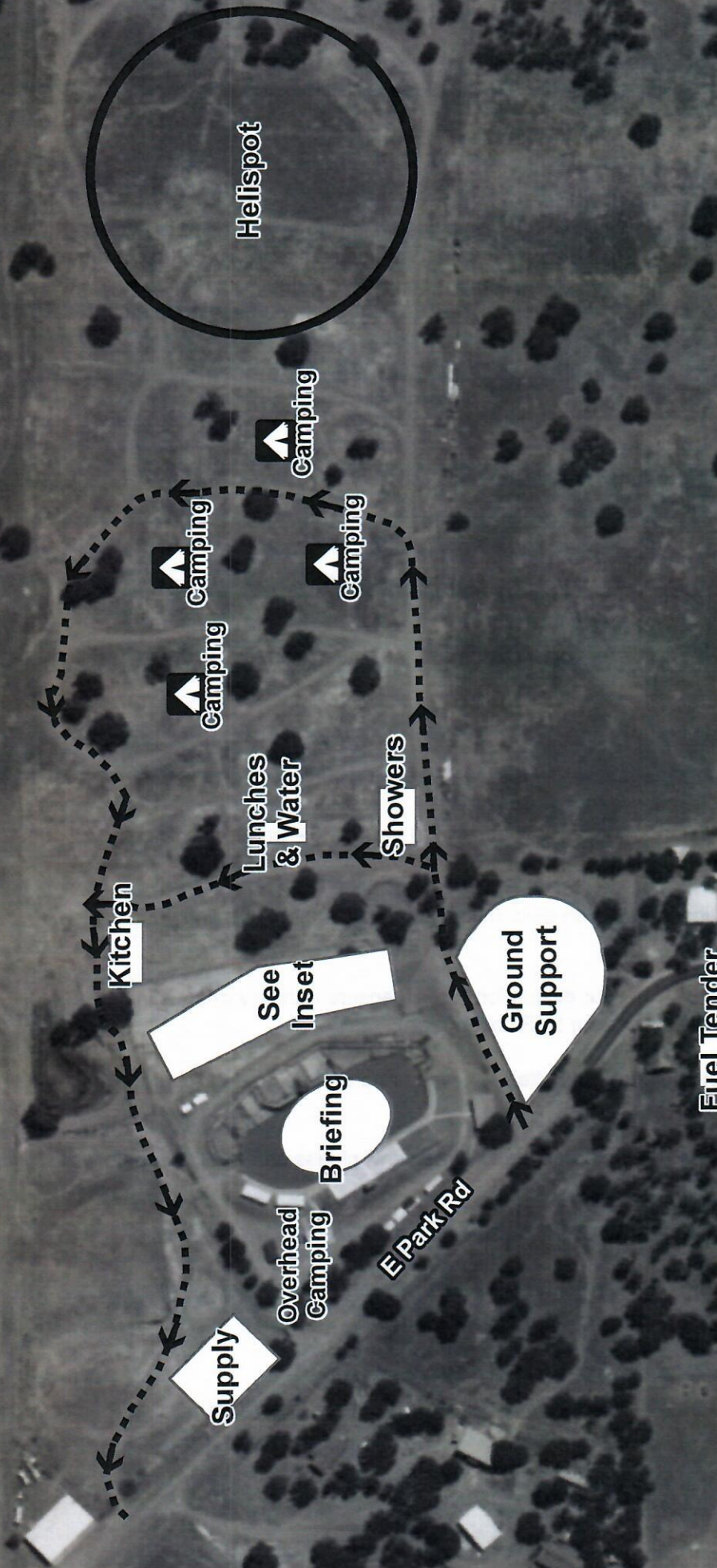

This inset map provides a detailed view of a building complex. It includes a north arrow and labels for various units and personnel locations:

- Frontline Medical
- Isolation Tent
- Medical
- Plans Check-in
- Comm Unit
- Logistics/Security
- Liaison/PIO
- RADO
- US Army
- US Army
- US Army
- US Army Safety/Ops

August Complex Contact List

Position	Name	Number	Position	Name	Number
COMMAND and GENERAL STAFF			OPERATIONS		
Incident Commander	Mark Morales	479-264-7991	Operations Sections Chief	Paul Reynolds	662-418-9743
Incident Commander (T)	Andy Baker	706-400-2150	Operations Sections Chief (T)	Derrick Moore	252-229-0163
Safety Officer	Brian Beisel	270-978-1610	Ops Branch I Dir.	Mike Brunson	706-266-4244
Safety Officer	Pat Sheridan	540-490-1764	Ops Branch II Dir.	Michael Womack	434-547-2670
Information Officer	Michael Williams	470-599-3926	Ops Branch II Dir. (T)	Kerry Clark	205-272-2424
Liaison Officer	Jeff Owenby	828-388-0401	Ops Branch III	Michael Heard	334-343-1624
Liaison Officer	Andy Gaston	706-508-2363	Ops Branch III	Sullivan (T)	
PLANS			Ops Branch IV	Joe Tieso	805-705-3358
Plans Section Chief	Red Anderson	423-716-1350	Planning Ops	Jon Wallace	208-830-1853
Plans Section Chief	Tom Lowry	918-429-4258	Division A	Robert Wood	912-346-0978
Plans Section Chief (T)	Greg Sanders	540-529-3376	Division A (T)	Patrick Krage	715-891-2358
Plans Section Chief (T)	Jeff Adams	512-234-0220	Division C	Kendall Carpenter	918-721-2502
Resources Unit	Sue Wilder	228-760-2382	Division C (T)	Robert Hoyle	707-621-2300
Resources Unit	Joe Robles	803-727-8923	Division D	Jason Packard	352-232-6350
Status Check-in	Allison Cochran	256-566-5509	Division T	Scott Cones	
Situation Unit	Scott Hamlet	918-448-3111	Division V	Vic Doig	352-493-3155
FBAN	Mike Housh	912-281-1575	Division V (T)	Colten Moor	276-706-7729
SOPL	Ben Rowland	870-490-0128	Division J	Dale Shippelhouse	
Demob Unit	Henry Hickerson	540-798-2218	Division N	Robert Wood	912-346-0978
GISS	Mannin Dodd	540-239-1640	Division N (T)	Richard Sinkovitz	912-464-9453
GISS	Geoff Holden	505-850-3308	Division O	Shannon Banks	530-934-7758
ITSS	Dan Leduc	318-613-0362	Division O (T)	R. Reyes	
Training Specialist	Debra Burgos	404-987-3256	Division R	Will Marcks	
Human Resources Sp.	Tony Torres	505-249-2341	Division Cont.	Mike Malcolm	910-770-0810
LOGISTICS			Divison W	Brian Fabbri	
Logistics Section Chief	Chris Alford	571-334-8549	Air Ops Branch Director	Michael Mowery	870-214-0034
Medical Unit Leader	Shanna Ellis	318-229-6515	Air Support Grp Supervisor	Michael O'Leary	239-336-9789
Supply Unit	Sandy Rhodes	501-282-0085	Air Support	Bob Yeager	318-613-3683
Ordering	Natalie Broce	540-798-7313	FINANCE		
Ground Support	Randy Chapin	601-405-5711	Finance Section Chief	Karen Patterson	919-810-7727
Facilities	Lewis Brostrom	763-226-8078	Procurement	Sherry Helmick	916-594-1866
Security Manager	Christopher Cooley	912-660-9397	TIME	Anna Bryant	540-520-1799
Security Manager	Joshua Clemson	423-300-4701	TIME T	Jessica Blackwell	205-275-2585
Comms Unit	Mark Spann	936-208-0488	COMP	Donna Rogers	803-295-3033

Medical Incident Report

FOR A NON-EMERGENCY INCIDENT, WORK THROUGH CHAIN OF COMMAND TO REPORT AND TRANSPORT INJURED PERSONNEL AS NECESSARY.

FOR A MEDICAL EMERGENCY: IDENTIFY ON SCENE INCIDENT COMMANDER BY NAME AND POSITION AND ANNOUNCE "MEDICAL EMERGENCY" TO INITIATE RESPONSE FROM IMT COMMUNICATIONS/DISPATCH.

Use the following items to communicate situation to communications/dispatch.

1. CONTACT COMMUNICATIONS / DISPATCH (Verify correct frequency prior to starting report)

Ex: "Communications, Div. Alpha. Stand-by for Emergency Traffic."

2. INCIDENT STATUS: Provide incident summary (including number of patients) and command structure.

Ex: "Communications, I have a Red priority patient, unconscious, struck by a falling tree. Requesting air ambulance to Forest Road 1 at (Lat./Long.) This will be the Trout Meadow Medical, IC is TFLD Jones. EMT Smith is providing medical care."

Severity of Emergency / Transport Priority	<input type="checkbox"/> RED / PRIORITY 1 Life or limb threatening injury or illness. Evacuation need is IMMEDIATE <i>Ex: Unconscious, difficulty breathing, bleeding severely, 2° – 3° burns more than 4 palm sizes, heat stroke, disoriented.</i> <input type="checkbox"/> YELLOW / PRIORITY 2 Serious Injury or illness. Evacuation may be DELAYED if necessary. <i>Ex: Significant trauma, unable to walk, 2° – 3° burns not more than 1-3 palm sizes.</i> <input type="checkbox"/> GREEN / PRIORITY 3 Minor Injury or illness. Non-Emergency transport <i>Ex: Sprains, strains, minor heat-related illness.</i>
Nature of Injury or Illness & Mechanism of Injury	Brief Summary of Injury or Illness <i>(Ex: Unconscious, Struck by Falling Tree)</i>
Transport Request	Air Ambulance / Short Haul/Hoist Ground Ambulance / Other
Patient Location	Descriptive Location & Lat. / Long. (WGS84)
Incident Name	Geographic Name + "Medical" <i>(Ex: Trout Meadow Medical)</i>
On-Scene Incident Commander	Name of on-scene IC of Incident within an Incident <i>(Ex: TFLD Jones)</i>
Patient Care	Name of Care Provider <i>(Ex: EMT Smith)</i>

3. INITIAL PATIENT ASSESSMENT: Complete this section for each patient as applicable (start with the most severe patient)

Patient Assessment: See IRPG PAGE 106

Treatment:

4. TRANSPORT PLAN:

Evacuation Location (if different): *(Descriptive Location (drop point, intersection, etc.) or Lat. / Long.)* Patient's ETA to Evacuation Location:

Helispot / Extraction Site Size and Hazards:

5. ADDITIONAL RESOURCES / EQUIPMENT NEEDS:

Example: Paramedic/EMT, Crews, Immobilization Devices, AED, Oxygen, Trauma Bag, IV/Fluid(s), Splints, Rope rescue, Wheeled litter, HAZMAT, Extrication

6. COMMUNICATIONS: Identify State Air/Ground EMS Frequencies and Hospital Contacts as applicable

Function	Channel Name/Number	Receive (RX)	Tone/NAC *	Transmit (TX)	Tone/NAC *
COMMAND					
AIR-TO-GRND					
TACTICAL					

7. CONTINGENCY: Considerations: If primary options fail, what actions can be implemented in conjunction with primary evacuation method? Be thinking ahead.

8. ADDITIONAL INFORMATION: Updates/Changes, etc.

REMEMBER: Confirm ETA's of resources ordered. Act according to your level of training. Be Alert. Keep Calm. Think Clearly. Act Decisively.