

123°30'W 123°20'W 123°10'W 123°00'W 122°59'0"W 122°58'0"W 122°57'0"W 122°56'0"W 122°55'0"W 122°54'0"W 122°53'0"W 122°52'0"W 122°51'0"W 122°50'0"W 122°49'0"W 122°48'0"W 122°47'0"W 122°46'0"W 122°45'0"W 122°44'0"W 122°43'0"W 122°42'0"W 122°41'0"W 122°40'0"W 122°39'0"W 122°38'0"W 122°37'0"W 122°36'0"W 122°35'0"W

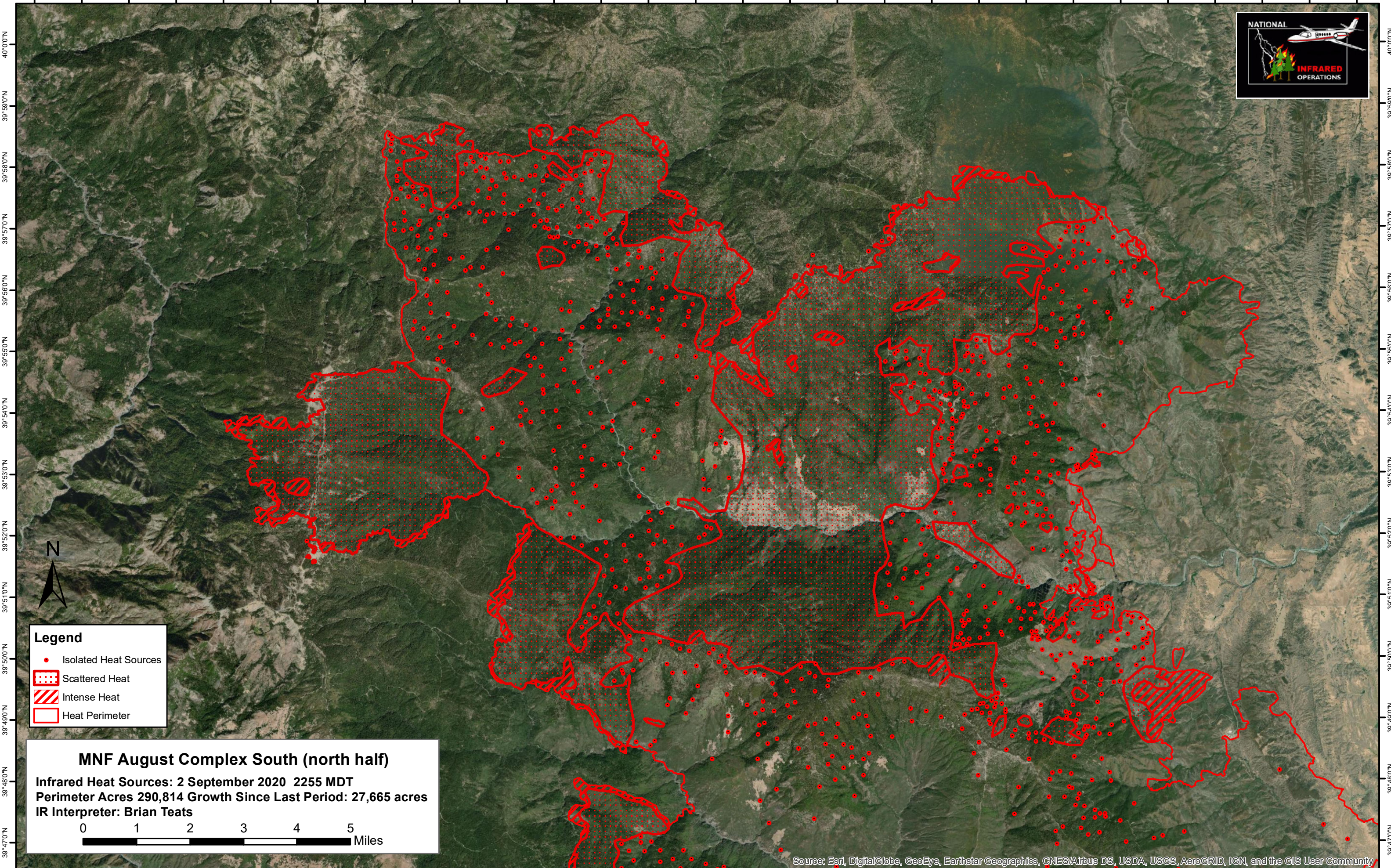

40°00'N  
39°59'0"N  
39°58'0"N  
39°57'0"N  
39°56'0"N  
39°55'0"N  
39°54'0"N  
39°53'0"N  
39°52'0"N  
39°51'0"N  
39°50'0"N  
39°49'0"N  
39°48'0"N  
39°47'0"N

40°00'N  
39°59'0"N  
39°58'0"N  
39°57'0"N  
39°56'0"N  
39°55'0"N  
39°54'0"N  
39°53'0"N  
39°52'0"N  
39°51'0"N  
39°50'0"N  
39°49'0"N  
39°48'0"N  
39°47'0"N



**Legend**

- Isolated Heat Sources
- Scattered Heat
- ▨ Intense Heat
- Heat Perimeter

**MNF August Complex South (north half)**  
**Infrared Heat Sources: 2 September 2020 2255 MDT**  
**Perimeter Acres 290,814 Growth Since Last Period: 27,665 acres**  
**IR Interpreter: Brian Teats**

0 1 2 3 4 5 Miles

Source: Esri, DigitalGlobe, GeoEye, Earthstar Geographics, CNES/Airbus DS, USDA, USGS, AeroGRID, IGN, and the GIS User Community

123°30'W 123°20'W 123°10'W 123°00'W 122°59'0"W 122°58'0"W 122°57'0"W 122°56'0"W 122°55'0"W 122°54'0"W 122°53'0"W 122°52'0"W 122°51'0"W 122°50'0"W 122°49'0"W 122°48'0"W 122°47'0"W 122°46'0"W 122°45'0"W 122°44'0"W 122°43'0"W 122°42'0"W 122°41'0"W 122°40'0"W 122°39'0"W 122°38'0"W 122°37'0"W 122°36'0"W 122°35'0"W