

123°36'0"W 123°32'0"W 123°28'0"W 123°24'0"W 123°20'0"W 123°16'0"W 123°12'0"W 123°8'0"W 123°4'0"W 123°0'0"W 122°56'0"W 122°52'0"W 122°48'0"W 122°44'0"W 122°40'0"W 122°36'0"W 122°32'0"W 122°28'0"W 122°24'0"W

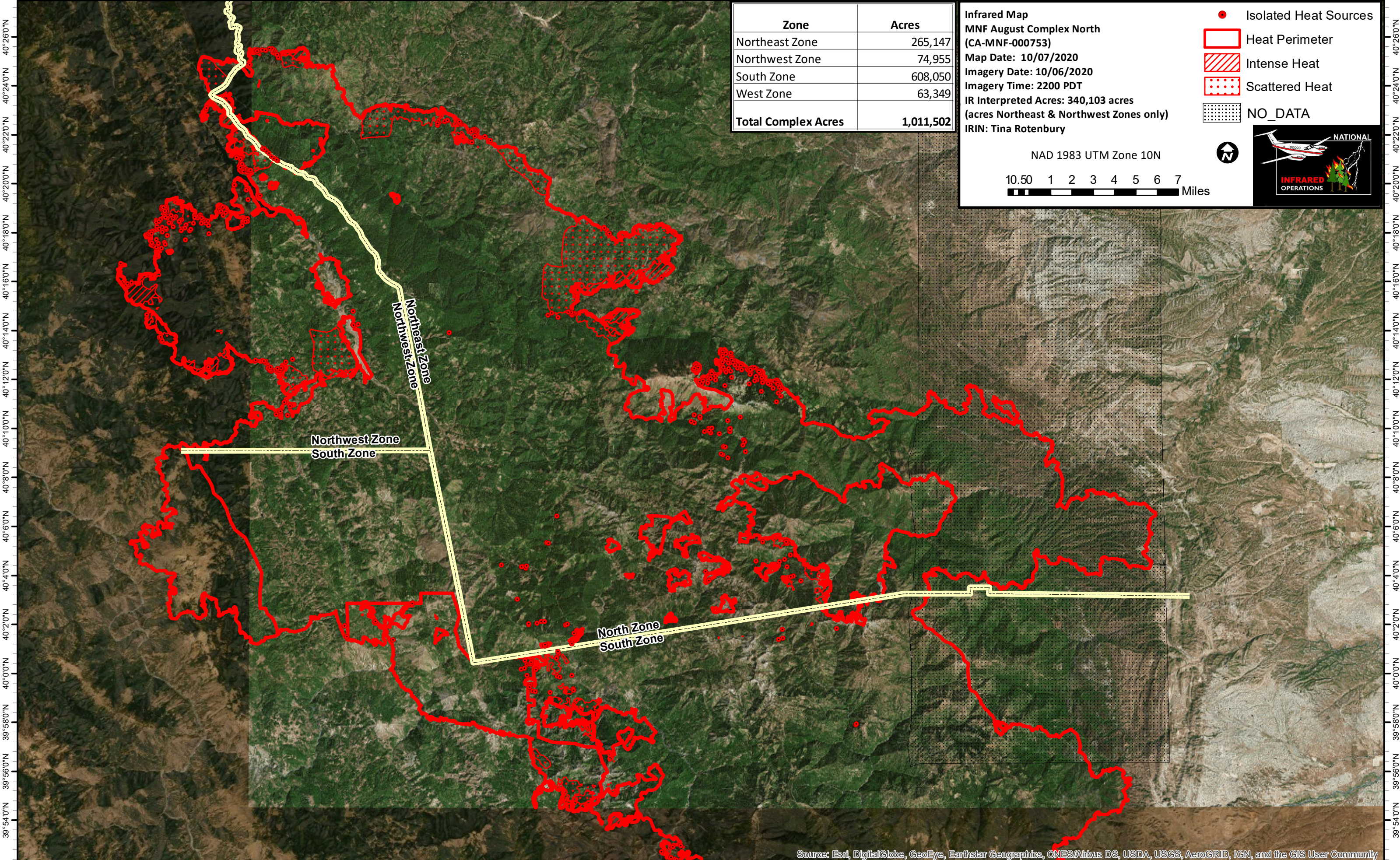

Zone	Acres
Northeast Zone	265,147
Northwest Zone	74,955
South Zone	608,050
West Zone	63,349
<b>Total Complex Acres</b>	<b>1,011,502</b>

**Infrared Map**  
**MNF August Complex North**  
 (CA-MNF-000753)  
 Map Date: 10/07/2020  
 Imagery Date: 10/06/2020  
 Imagery Time: 2200 PDT  
 IR Interpreted Acres: 340,103 acres  
 (acres Northeast & Northwest Zones only)  
 IRIN: Tina Rotenbury

- Isolated Heat Sources
- Heat Perimeter
- Intense Heat
- Scattered Heat
- NO\_DATA

NAD 1983 UTM Zone 10N

10.50 1 2 3 4 5 6 7 Miles

123°36'0"W 123°32'0"W 123°28'0"W 123°24'0"W 123°20'0"W 123°16'0"W 123°12'0"W 123°8'0"W 123°4'0"W 123°0'0"W 122°56'0"W 122°52'0"W 122°48'0"W 122°44'0"W 122°40'0"W 122°36'0"W 122°32'0"W 122°28'0"W 122°24'0"W