

123°36'0"W 123°32'0"W 123°28'0"W 123°24'0"W 123°20'0"W 123°16'0"W 123°12'0"W 123°8'0"W 123°4'0"W 123°0'0"W 122°56'0"W 122°52'0"W 122°48'0"W 122°44'0"W 122°40'0"W 122°36'0"W 122°32'0"W 122°28'0"W 122°24'0"W

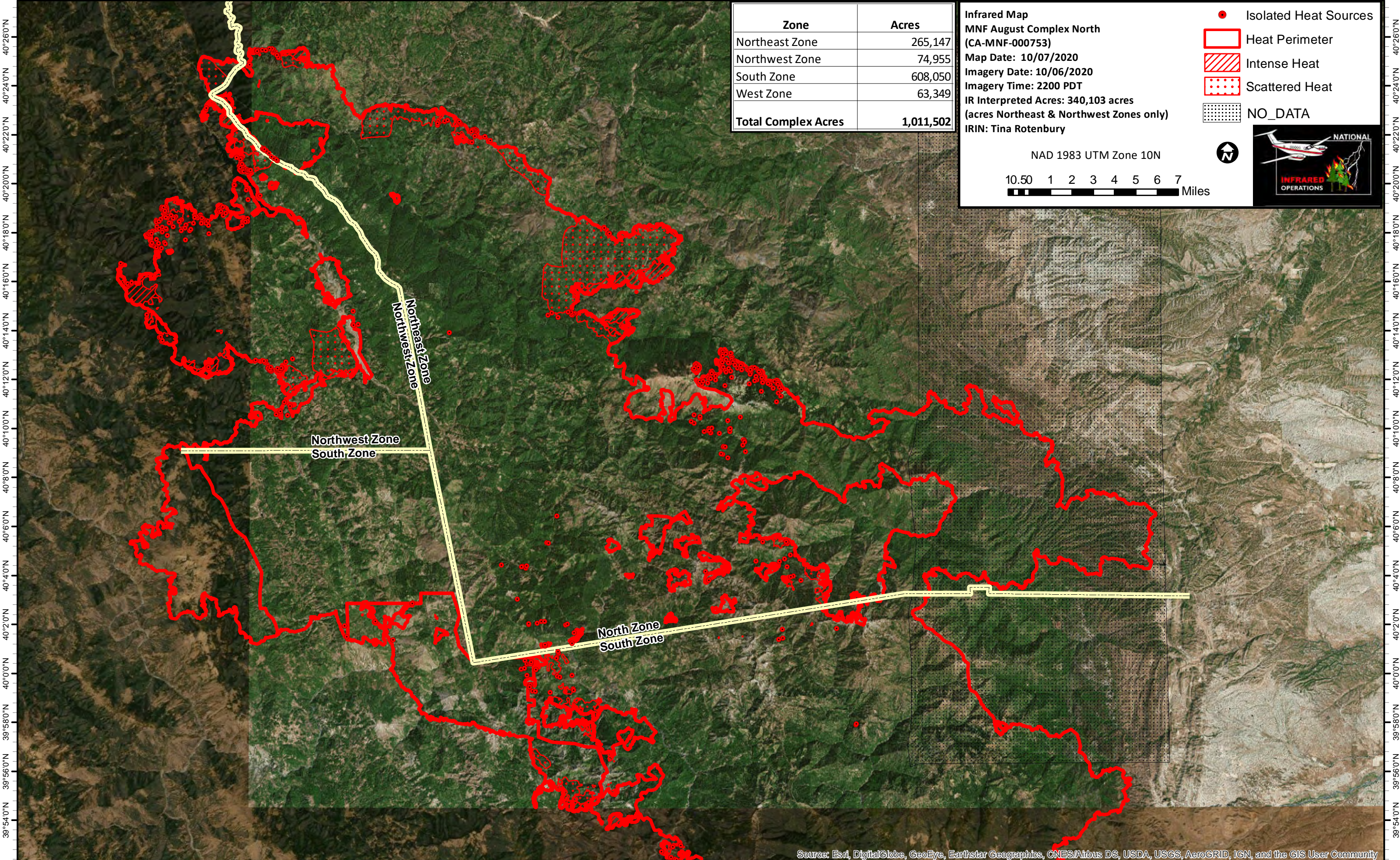



| Zone | Acres |
|----------------------------|------------------|
| Northeast Zone | 265,147 |
| Northwest Zone | 74,955 |
| South Zone | 608,050 |
| West Zone | 63,349 |
| Total Complex Acres | 1,011,502 |

Infrared Map
MNF August Complex North
 (CA-MNF-000753)
 Map Date: 10/07/2020
 Imagery Date: 10/06/2020
 Imagery Time: 2200 PDT
 IR Interpreted Acres: 340,103 acres
 (acres Northeast & Northwest Zones only)
 IRIN: Tina Rotenbury

- Isolated Heat Sources
- Heat Perimeter
- Intense Heat
- Scattered Heat
- NO_DATA

NAD 1983 UTM Zone 10N

10.50 1 2 3 4 5 6 7 Miles

123°36'0"W 123°32'0"W 123°28'0"W 123°24'0"W 123°20'0"W 123°16'0"W 123°12'0"W 123°8'0"W 123°4'0"W 123°0'0"W 122°56'0"W 122°52'0"W 122°48'0"W 122°44'0"W 122°40'0"W 122°36'0"W 122°32'0"W 122°28'0"W 122°24'0"W