

August Complex Fire Area Mendocino National Forest Forest Order 08-20-13 Exhibit A

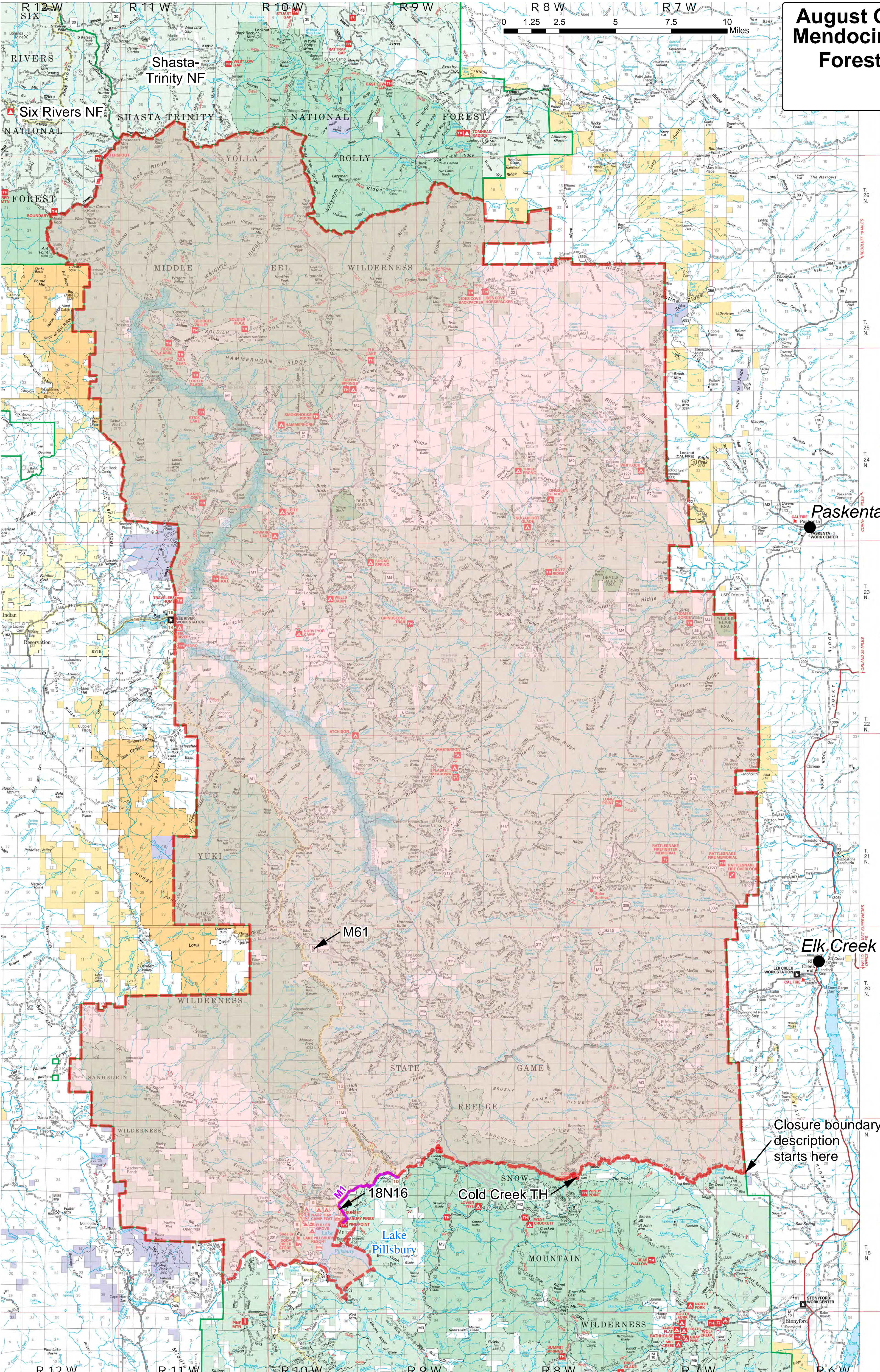

LEGEND

- Closure Area
- Road Closed

<ul style="list-style-type: none"> National Forest Boundary Ranger District Boundary County Boundary Wilderness/Special Area Boundary Wildlife Refuge Boundary Town Boundary 	<ul style="list-style-type: none"> Multi-Lane Highway Highway Improved Road, Paved Improved Road, Gravel Improved Road, Dirt Road Not Maintained for Passenger Car Four-Wheel Drive Road Motorized Use Trail National Recreation or Historic Trail Non-motorized Use Trail Backcountry Discovery Trail 	<ul style="list-style-type: none"> US Route State Route County Route National Forest Primary Route National Forest Secondary Route Suitable for Passenger Cars National Forest Secondary Route Not Suitable for Passenger Cars National Forest Motorized Trail National Forest Non-Motorized Trail Backcountry Discovery Trail Points of Interest
--	--	--

NOTE: Off-Highway Vehicles are prohibited on roads suitable for passenger cars unless signed otherwise.

<ul style="list-style-type: none"> Mendocino National Forest National Forest Wilderness National Forest Special Interest Area Adjacent National Forest Bureau of Land Management Bureau of Land Management Wilderness State Park Land State Land Tribal Lands Urban Area Other Land 	<ul style="list-style-type: none"> Ranger District Office Other Forest Service Facility Fire Station
--	--

Forest Service - Non-Forest Service:

- Campground
- Group Campground
- Pknic Area
- Visitor Information Center
- Trailhead Parking
- Boat Launching Ramp
- OHV Area
- Scenic Viewpoint
- Grocery Store
- Lookout, Available for Rent
- Resort

- Lookout, Closed to Public
- Helipoint
- Locked Gate: Permanent Closure
- Locked Gate: Seasonal Closure
- Located or Landmark Object
- House, Cabin, or other Building
- School
- Mine, Quarry
- Gaging Station
- Water Tank
- Freeway Interchange
- Powerline
- Railroad
- Perennial Stream
- Intermittent Stream
- Aqueduct Tunnel
- Spring, Well, Falls
- Wild and Scenic River
- Marsh
- Sand/Wash

WATER NOTE: Water quality testing is not performed on open water sources such as lakes, streams, and springs. A recommended method of treatment is to bring clear water to a rolling boil for 5 minutes.

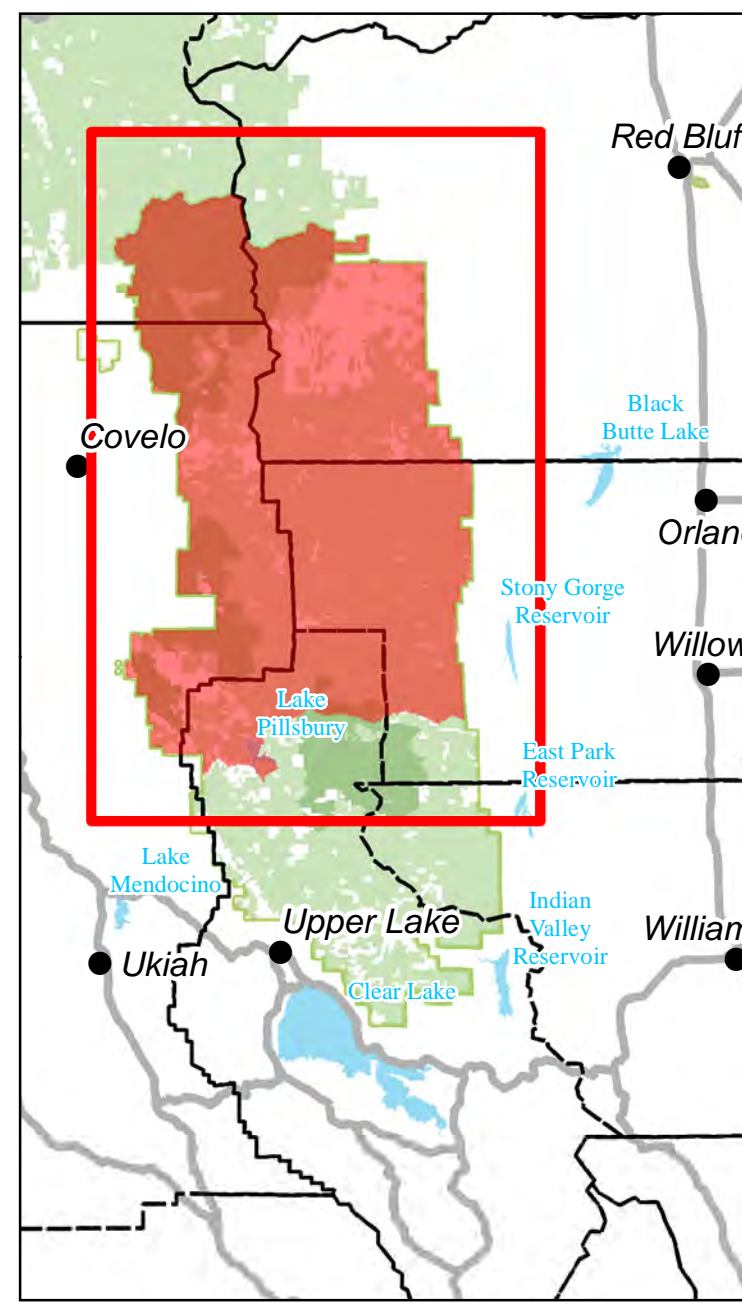

Closure boundary description starts here

18N16

Cold Creek TH

Stonyford