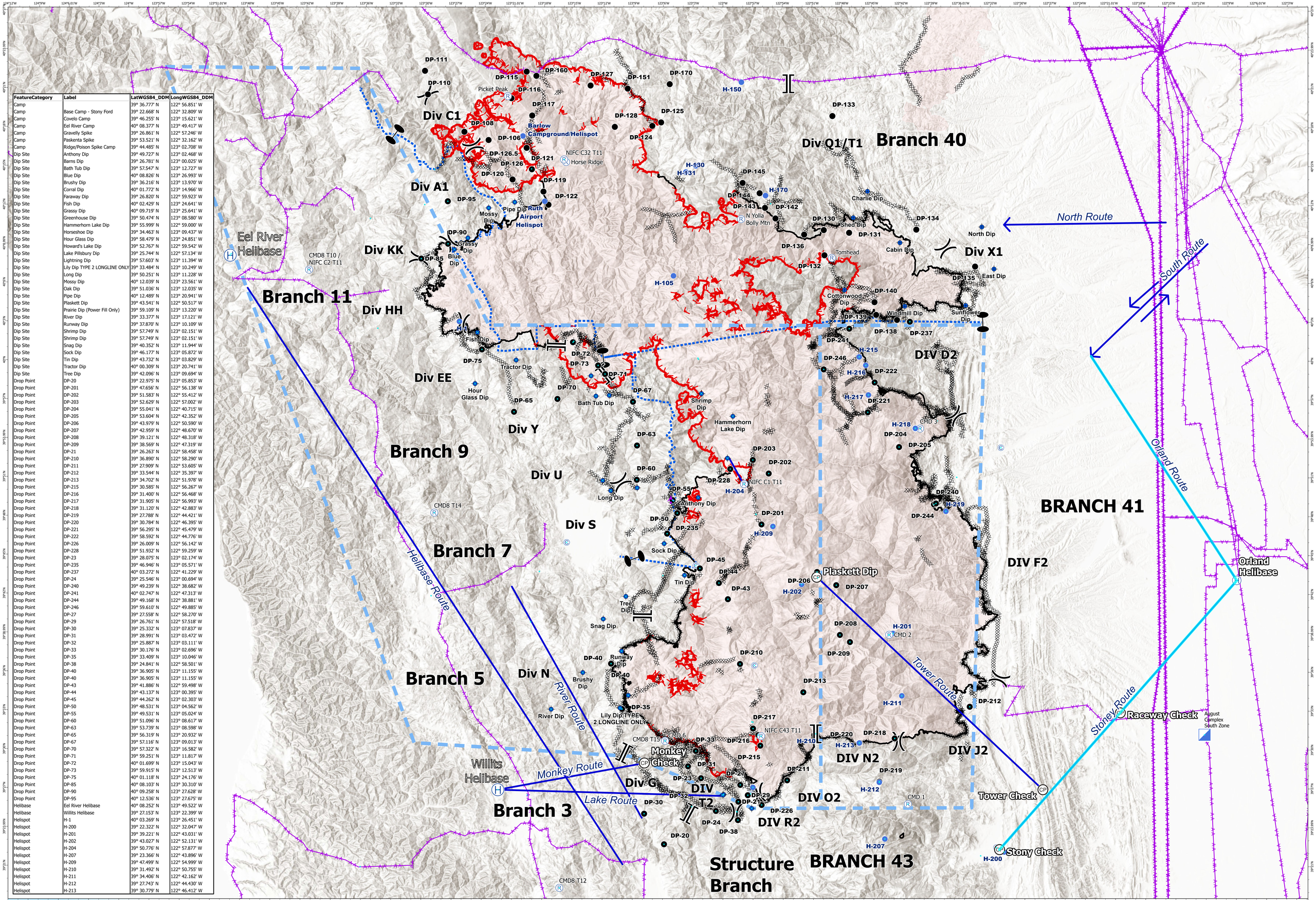

FeatureCategory	Label	LatWGS84_DDM	LongWGS84_DDM
Camp		39° 36.777' N	122° 56.851' W
Camp	Base Camp - Stony Ford	39° 22.668' N	122° 32.809' W
Camp	Covelo Camp	39° 46.255' N	123° 15.621' W
Camp	Eel River Camp	40° 08.377' N	123° 49.417' W
Camp	Gravelly Spike	39° 26.861' N	122° 57.246' W
Camp	Paskenta Spike	39° 53.521' N	122° 32.162' W
Camp	Ridge/Poison Spike Camp	39° 44.485' N	123° 02.708' W
Dip Site	Anthony Dip	39° 49.727' N	123° 02.468' W
Dip Site	Barns Dip	39° 26.781' N	123° 00.025' W
Dip Site	Bath Tub Dip	39° 57.547' N	123° 12.727' W
Dip Site	Blue Dip	40° 08.826' N	123° 26.993' W
Dip Site	Brushy Dip	39° 36.216' N	123° 13.970' W
Dip Site	Corral Dip	40° 01.772' N	123° 14.966' W
Dip Site	Faraway Dip	39° 26.820' N	122° 59.923' W
Dip Site	Fish Dip	40° 02.429' N	123° 24.641' W
Dip Site	Grassy Dip	40° 09.719' N	123° 25.641' W
Dip Site	Greenhouse Dip	39° 50.474' N	123° 08.580' W
Dip Site	Hammerhorn Lake Dip	39° 55.999' N	122° 59.000' W
Dip Site	Horseshoe Dip	39° 34.463' N	123° 09.437' W
Dip Site	Hour Glass Dip	39° 58.479' N	123° 24.851' W
Dip Site	Howard's Lake Dip	39° 52.767' N	123° 59.542' W
Dip Site	Lake Pillsbury Dip	39° 25.744' N	122° 57.134' W
Dip Site	Lightning Dip	39° 57.603' N	123° 11.394' W
Dip Site	Lily Dip TYPE 2 LONGLINE ONLY	39° 33.484' N	123° 10.249' W
Dip Site	Long Dip	39° 50.251' N	123° 11.228' W
Dip Site	Mossy Dip	40° 12.039' N	123° 23.561' W
Dip Site	Oak Dip	39° 51.036' N	123° 12.035' W
Dip Site	Pipe Dip	40° 12.489' N	123° 20.941' W
Dip Site	Plaskett Dip	39° 43.541' N	122° 50.517' W
Dip Site	Prairie Dip (Power Fill Only)	39° 59.109' N	123° 13.220' W
Dip Site	River Dip	39° 33.377' N	123° 17.121' W
Dip Site	Runway Dip	39° 37.870' N	123° 10.109' W
Dip Site	Shrimp Dip	39° 57.749' N	123° 02.151' W
Dip Site	Shrimp Dip	39° 57.749' N	123° 02.151' W
Dip Site	Snag Dip	39° 40.352' N	123° 11.944' W
Dip Site	Sock Dip	39° 46.177' N	123° 05.872' W
Dip Site	Tin Dip	39° 43.732' N	123° 03.829' W
Dip Site	Tractor Dip	40° 00.309' N	123° 20.741' W
Dip Site	Tree Dip	39° 42.096' N	123° 09.694' W
Drop Point	DP-20	39° 22.975' N	123° 05.853' W
Drop Point	DP-201	39° 47.656' N	122° 56.138' W
Drop Point	DP-202	39° 51.583' N	122° 55.412' W
Drop Point	DP-203	39° 52.629' N	122° 57.002' W
Drop Point	DP-204	39° 55.041' N	122° 40.715' W
Drop Point	DP-205	39° 53.604' N	122° 42.352' W
Drop Point	DP-206	39° 43.979' N	122° 50.590' W
Drop Point	DP-207	39° 42.959' N	122° 48.670' W
Drop Point	DP-208	39° 39.121' N	122° 48.318' W
Drop Point	DP-209	39° 38.569' N	122° 47.319' W
Drop Point	DP-21	39° 26.263' N	122° 58.458' W
Drop Point	DP-210	39° 36.890' N	122° 58.290' W
Drop Point	DP-211	39° 27.909' N	123° 53.605' W
Drop Point	DP-212	39° 33.544' N	122° 35.397' W
Drop Point	DP-213	39° 34.702' N	122° 51.978' W
Drop Point	DP-215	39° 30.585' N	122° 56.267' W
Drop Point	DP-216	39° 31.400' N	122° 56.468' W
Drop Point	DP-217	39° 31.905' N	122° 56.993' W
Drop Point	DP-218	39° 31.120' N	122° 42.883' W
Drop Point	DP-219	39° 27.788' N	122° 44.421' W
Drop Point	DP-220	39° 30.784' N	122° 46.395' W
Drop Point	DP-221	39° 56.295' N	122° 45.479' W
Drop Point	DP-222	39° 58.592' N	122° 44.776' W
Drop Point	DP-226	39° 26.009' N	122° 56.142' W
Drop Point	DP-228	39° 51.932' N	122° 59.259' W
Drop Point	DP-23	39° 28.075' N	123° 02.174' W
Drop Point	DP-235	39° 46.946' N	123° 05.571' W
Drop Point	DP-237	40° 03.272' N	122° 41.229' W
Drop Point	DP-24	39° 25.546' N	123° 00.694' W
Drop Point	DP-240	39° 49.239' N	122° 38.682' W
Drop Point	DP-241	40° 02.747' N	122° 47.313' W
Drop Point	DP-244	39° 49.168' N	122° 38.881' W
Drop Point	DP-246	39° 59.610' N	122° 49.885' W
Drop Point	DP-27	39° 27.558' N	122° 58.270' W
Drop Point	DP-29	39° 26.761' N	122° 57.518' W
Drop Point	DP-30	39° 25.332' N	123° 07.837' W
Drop Point	DP-31	39° 28.991' N	123° 03.472' W
Drop Point	DP-32	39° 25.887' N	123° 03.111' W
Drop Point	DP-33	39° 30.176' N	123° 02.696' W
Drop Point	DP-35	39° 33.409' N	123° 10.046' W
Drop Point	DP-38	39° 24.841' N	122° 58.501' W
Drop Point	DP-40	39° 36.905' N	123° 11.155' W
Drop Point	DP-40	39° 36.905' N	123° 11.155' W
Drop Point	DP-43	39° 41.886' N	122° 59.498' W
Drop Point	DP-44	39° 43.137' N	123° 00.395' W
Drop Point	DP-45	39° 44.262' N	123° 02.303' W
Drop Point	DP-50	39° 48.531' N	123° 04.562' W
Drop Point	DP-55	39° 49.531' N	123° 05.024' W
Drop Point	DP-60	39° 51.096' N	123° 08.617' W
Drop Point	DP-63	39° 53.739' N	123° 08.598' W
Drop Point	DP-65	39° 56.319' N	123° 20.932' W
Drop Point	DP-67	39° 57.116' N	123° 09.013' W
Drop Point	DP-70	39° 57.322' N	123° 16.582' W
Drop Point	DP-71	39° 59.251' N	123° 11.817' W
Drop Point	DP-72	40° 01.699' N	123° 15.043' W
Drop Point	DP-73	39° 59.915' N	123° 12.513' W
Drop Point	DP-75	40° 01.118' N	123° 24.176' W
Drop Point	DP-85	40° 08.103' N	123° 30.310' W
Drop Point	DP-90	40° 09.258' N	123° 27.628' W
Drop Point	DP-95	40° 12.536' N	123° 27.675' W
Helibase	Eel River Helibase	40° 08.252' N	123° 49.522' W
Helibase	Willits Helibase	39° 27.153' N	122° 22.399' W
Helispot	H-1	40° 03.269' N	123° 26.451' W
Helispot	H-200	39° 22.322' N	122° 32.047' W
Helispot	H-201	39° 39.221' N	122° 43.031' W
Helispot	H-202	39° 43.027' N	122° 52.131' W
Helispot	H-204	39° 50.776' N	122° 57.877' W
Helispot	H-207	39° 23.366' N	123° 43.896' W
Helispot	H-209	39° 47.499' N	122° 54.999' W
Helispot	H-210	39° 31.492' N	122° 50.755' W
Helispot	H-211	39° 34.406' N	122° 42.162' W
Helispot	H-212	39° 27.743' N	122° 44.430' W
Helispot	H-213	39° 30.779' N	122° 46.412' W

Air Ops

August Complex
CA-MNF-000753
10/01/2020
489,308 acres at 9/29/2020 2250 PDT

N

0 2.5 5 7.5 10
Nautical Miles

- Checkpoint
- Helibase
- Aerial Hazard
- Dip Site
- Drop Point
- Helibase
- Helispot
- Incident Command Post
- Repeater
- Camp
- Branch Break
- Division Break
- Zone Break
- Aviation Routes
- Aviation Obstacle
- Uncontrolled Fire Edge
- Contained Line
- Completed Dozer Line
- Temporary Flight Restriction
- Zone Boundary
- Wildfire Daily Fire Perimeter
- Other

S. Kovach
09/30/2020 2321
Acres from IR
North American 1983 Datum. LatLong Grid