

123°42'0"W 123°38'0"W 123°34'0"W 123°30'0"W 123°26'0"W 123°22'0"W 123°18'0"W 123°14'0"W 123°10'0"W 123°6'0"W 123°2'0"W 122°58'0"W 122°54'0"W 122°50'0"W 122°46'0"W 122°42'0"W 122°38'0"W 122°34'0"W

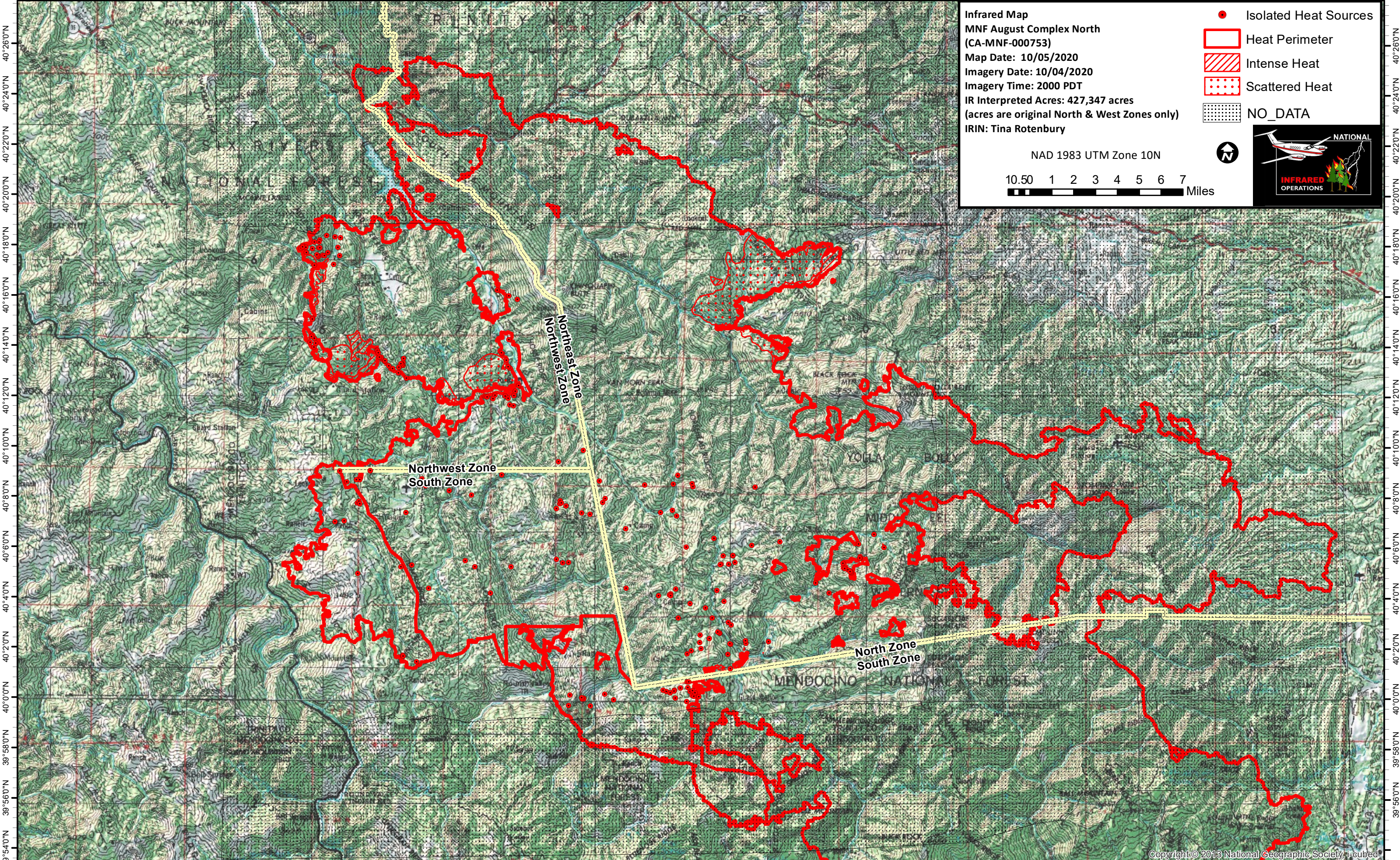

Infrared Map
MNF August Complex North
 (CA-MNF-000753)
 Map Date: 10/05/2020
 Imagery Date: 10/04/2020
 Imagery Time: 2000 PDT
 IR Interpreted Acres: 427,347 acres
 (acres are original North & West Zones only)
 IRIN: Tina Rotenbury

- Isolated Heat Sources
- Heat Perimeter
- Intense Heat
- Scattered Heat
- NO_DATA

NAD 1983 UTM Zone 10N

10.50 1 2 3 4 5 6 7 Miles

123°42'0"W 123°38'0"W 123°34'0"W 123°30'0"W 123°26'0"W 123°22'0"W 123°18'0"W 123°14'0"W 123°10'0"W 123°6'0"W 123°2'0"W 122°58'0"W 122°54'0"W 122°50'0"W 122°46'0"W 122°42'0"W 122°38'0"W 122°34'0"W