

Ground Medical Transport
August Complex Northeast Zone
CA-MNF-000753
October 6, 2020

Name Complete Address	GPS Data - WGS 84 DD° MMMM° N - L Lat DD° MMMM° W - Long	Travel Time from ICF		Phone	Helipad Yes No	Level of Care Facility
		GND	AIR			
Saint Elizabeth Comm Hospital, Red Bluff	2550 Sister Mary Columba Dr N40 08.95' W122 13.17'			530-529-8300	X	Level 3
St Joseph Health Eureka, CA	2700 Dolbeer St N40 47.03 W124 08.80			707-445-8121	X	Level 3
Enloe Medical Center Chico, CA	1531 Esplanade N39 44.53 W121 50.95'			530-332-7743	X	Level 2
UC Davis Medical Center Sacramento, CA	2315 Stockton Blvd N38 33.28' W121 27.35'			916-734-3790	X	Level 1/ Burn center
Mercy Medical Center Redding, CA	2175 Rosaline Ave N40 34.32' W122 23.17'			530-225-7201	X	Level 2

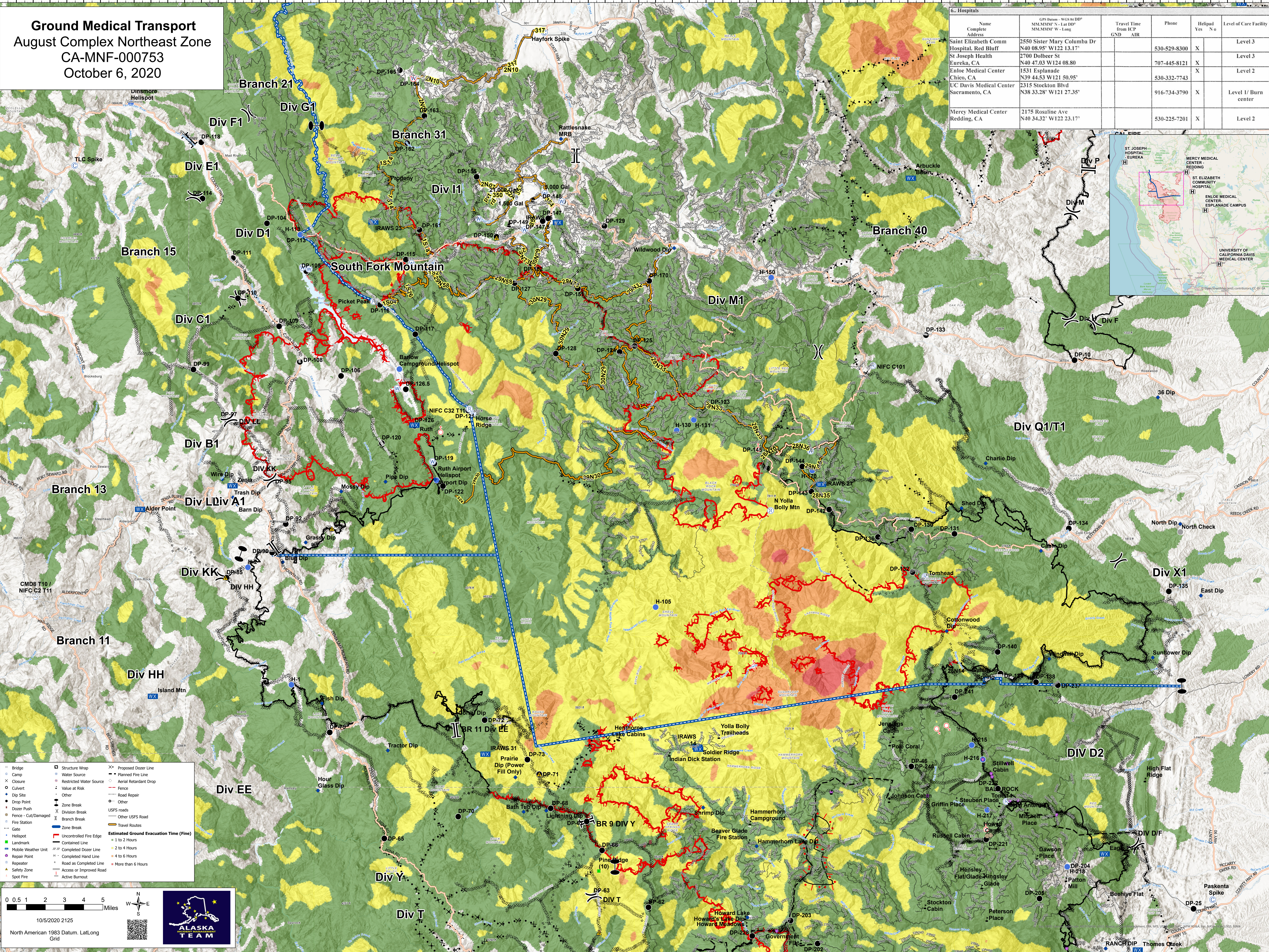
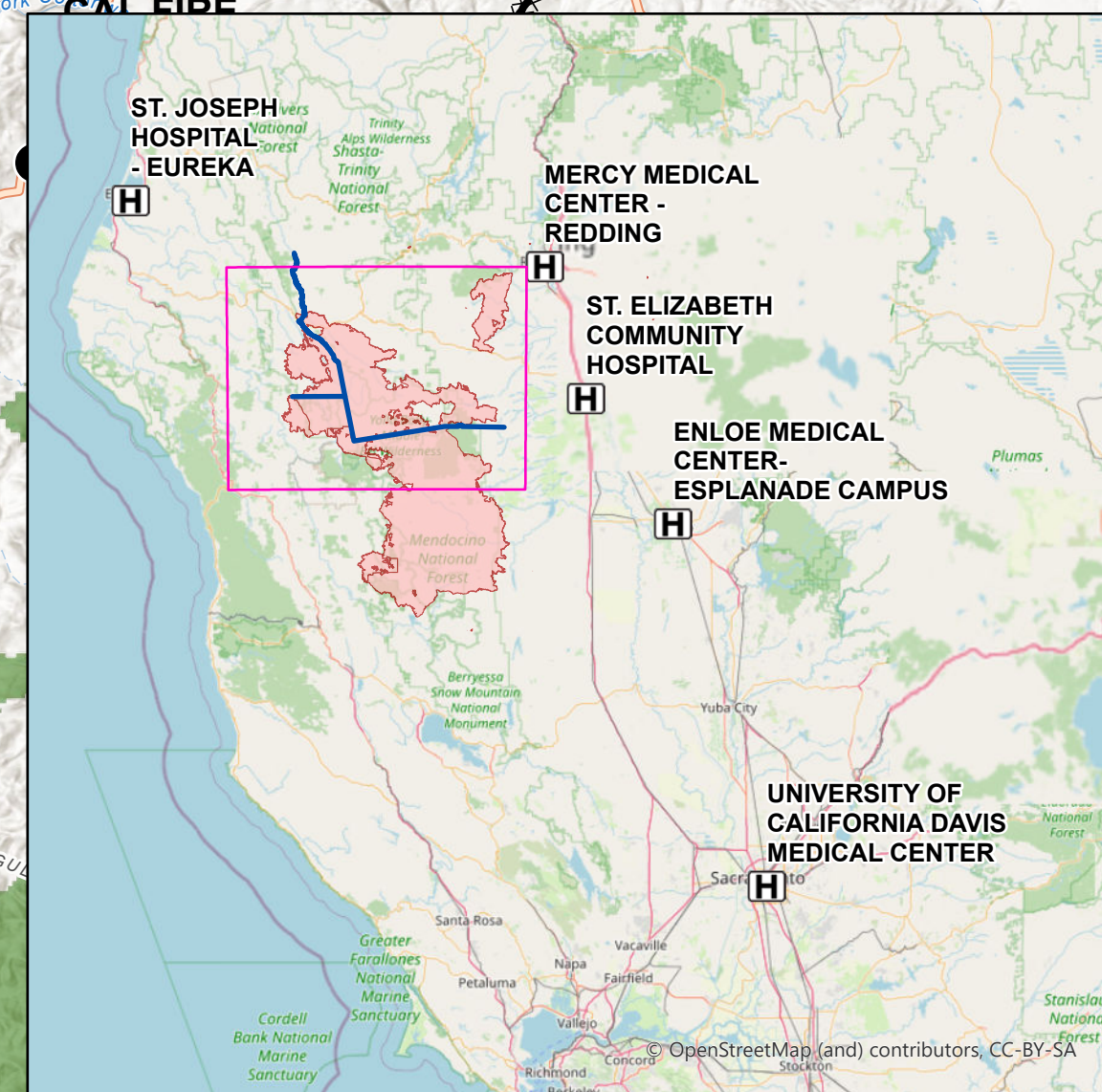

- Bridge
- Camp
- Closure
- Culvert
- Drop Point
- Drop Push
- Fence - Cut/Damaged
- Fire Station
- Gate
- Helipad
- Landmark
- Mobile Weather Unit
- Repair Point
- Repeater
- Safety Zone
- Spot Fire
- Structure Wrap
- Water Source
- Restricted Water Source
- Other
- Zone Break
- Division Break
- Branch Break
- Zone Break
- Proposed Dozer Line
- Planned Fire Line
- Aerial Retardant Drop
- Fence
- Road Repair
- Other
- USFS roads
- Other USFS Road
- Travel Routes
- Estimated Ground Evacuation Time (Fine)
- 1 to 2 Hours
- 2 to 4 Hours
- 4 to 6 Hours
- More than 6 Hours
- Access or Improved Road
- Active Burnout

0 0.5 1 2 3 4 5 Miles
 10/5/2020 2125
 North American 1983 Datum, Lat/Long
 Grid



123°44'W 123°42'W 123°40'W 123°38'W 123°36'W 123°34'W 123°32'W 123°30'W 123°28'W 123°26'W 123°24'W 123°22'W 123°20'W 123°18'W 123°16'W 123°14'W 123°12'W 123°10'W 123°8'W 123°6.01'W 123°4'W 123°2'W 123°W 122°58'W 122°56'W 122°54'W 122°52'W 122°50'W 122°48'W 122°46'W 122°44'W 122°42'W 122°40'W 122°38'W 122°36.01'W 122°34'W 122°32'W 122°30'W