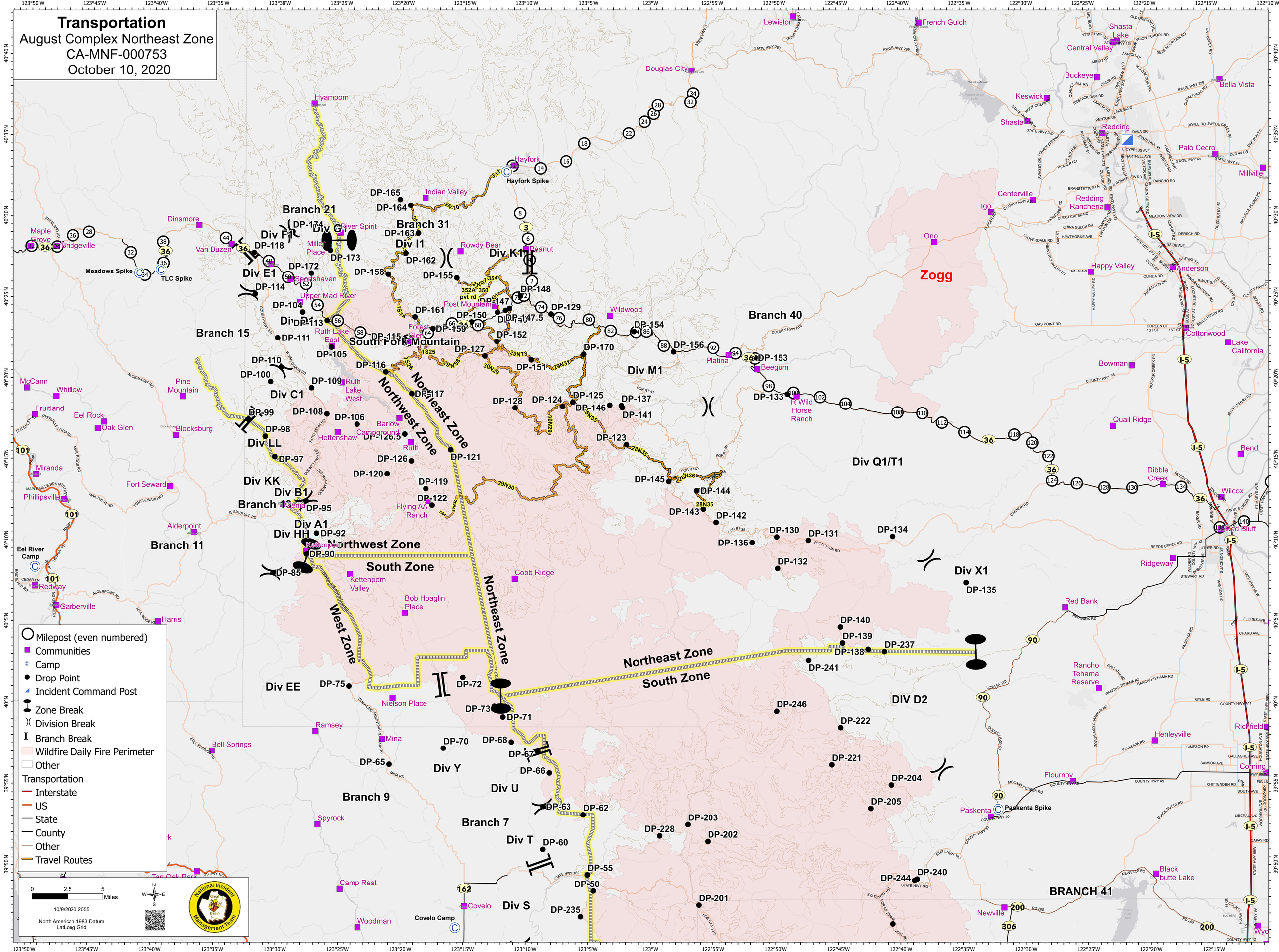

Transportation
August Complex Northeast Zone
CA-MNF-000753
October 10, 2020
Milepost (even numbered)
Communities
Camp
Drop Point
Incident Command Post
Zone Break
Division Break
Branch Break
Wildfire Daily Fire Perimeter
Other
Transportation
Interstate
US
State
County
Other
Travel Routes
0 2.5 5 Miles
10/9/2020 2055
North American 1983 Datum
LatLong Grid
National Incident Management Team
Zogg
Branch 21
Branch 31
Branch 15
Branch 40
Branch 11
Branch 9
Branch 7
Branch 41
Div F1
Div G
Div I1
Div K1
Div E1
Div D1
Div C1
Div LL
Div KK
Div B1
Div A1
Div HH
Div EE
Div Y
Div U
Div T
Div S
Div M1
Div Q1/T1
Div X1
DIV D2
South Fork Mountain
Northwest Zone
Northeast Zone
South Zone
West Zone
Hayfork Spike
Meadows Spike
TLC Spike
Eel River Camp
Covelo Camp
Paskenta Spike
Lewiston
French Gulch
Douglas City
Hyampom
Hayfork
Indian Valley
Dinsmore
Maple Grove
Bridgeville
Van Duzen
River Spirit
Miller Place
Rowdy Bear
Peanut
Sportshaven
Upper Mad River
Post Mountain
Ruth Lake East
Forest Glen
Wildwood
Platina
Beegum
R Wild Horse Ranch
Ruth Lake West
Barlow Campground
Ruth
Hettenshaw
Flying AA Ranch
Kettenpom
Kettenpom Valley
Bob Hoaglin Place
Cobb Ridge
Nielson Place
Ramsey
Mina
Bell Springs
Spyrock
Camp Rest
Woodman
Covelo
Ono
Igo
Centerville
Redding Rancheria
Happy Valley
Anderson
Cottonwood
Lake California
Bowman
Quail Ridge
Bend
Dibble Creek
Wilcox
Red Bluff
Ridgeway
Red Bank
Rancho Tehama Reserve
Henleyville
Richfield
Corning
Flournoy
Paskenta
Black butte Lake
Newville
Wyo
Shasta Lake
Central Valley
Buckeye
Bella Vista
Keswick
Shasta
Redding
Palo Cedro
Millville
McCann
Whitlow
Fruitland
Eel Rock
Oak Glen
Blocksburg
Pine Mountain
Miranda
Phillipsville
Fort Seward
Alderpoint
Redway
Garberville
Harris
Tan Oak Park