

August Complex Northwest Zone

Tuesday—October 13, 2020

Incident Action Plan



MEETING SCHEDULE

0700	Morning Briefing
1200	C&G
1600	Pre-Planning Meeting
1800	Planning Meeting
1830	Night Ops Briefing



INCIDENT OBJECTIVES (ICS 202)	1. INCIDENT NAME August Complex Northwest Zone	2. DATE 1 0 / 1 2 / 2 0	3. TIME 2200																				
4. OPERATIONAL PERIOD (DATE/TIME) 10/13-14/2020, 0700-0700																							
<p>5. OBJECTIVES:</p> <p style="text-align: center;">STRATEGIC FRAMEWORK</p> <p>Suppress the North West Zone of the August Complex using management strategies and tactics that provide the highest likelihood of success given risks to responders.</p> <p style="text-align: center;">MANAGEMENT OBJECTIVES</p> <ul style="list-style-type: none"> • Ensure the safety and well-being of emergency responders and the public by making timely risk-informed decisions that align with Agency values. • Coordinate suppression efforts with Cal Fire Team 5 / Great Basin Team 2 / Southwest Team 1 under the Coast Range Area Command. • Protect natural and cultural resources of Federal, State, Local/Private, and Tribal interest by engaging agency resource advisors, partners, and community stakeholders in effective communication and planning. • Foster good relationships with local cooperators, stakeholders, and the public by providing coordinated, accurate and timely information. • Keep cost commensurate with values at risk by working with the local unit and coordinating with the Agency Administrator and Incident Business Advisor. • Coordinate with the COVID-19 Advisors and Health Liaison to ensure COVID mitigation measures and COVID response are in alignment with Agency expectations and adapt, as necessary, to changing conditions. • Coordinate with the host units to determine priorities for suppression repair needs and begin ordering the resources needed. <p style="text-align: center;">CONTROL OBJECTIVES</p> <ul style="list-style-type: none"> • Keep the fire south of Miller Place Road from the south fork of the Trinity River to Maynard Road to Hwy 36. • Keep the fire south of Hwy 36 from DP118 to the Little Van Duzen River at the DPA. • Keep the fire east of the DPA boundary from Hwy 36 and the Little Van Duzen River to DP 90 at Kettenpom. • Continue to evaluate and provide structure protection along the Highway 36 corridor and in the Ruth Lake area. • Continue to scout and determine resource needs for contingency line construction north of Hwy 36. 																							
<p>6. Attachments (☑ if attached)</p> <table border="0" style="width: 100%;"> <tr> <td><input checked="" type="checkbox"/> Organization List (ICS 203)</td> <td><input checked="" type="checkbox"/> Medical Plan (ICS 206)</td> <td><input checked="" type="checkbox"/> Finance</td> <td><input checked="" type="checkbox"/> Unit Log 214</td> </tr> <tr> <td><input checked="" type="checkbox"/> Weather Forecast</td> <td><input checked="" type="checkbox"/> Air Ops (ICS 220)</td> <td><input type="checkbox"/> Training Message</td> <td><input type="checkbox"/> _____</td> </tr> <tr> <td><input checked="" type="checkbox"/> Fire Behavior Forecast</td> <td><input type="checkbox"/> DIVS worksheet</td> <td><input type="checkbox"/> Supply Message</td> <td><input type="checkbox"/> _____</td> </tr> <tr> <td><input checked="" type="checkbox"/> Safety Message</td> <td><input checked="" type="checkbox"/> Assignment List (ICS 204)</td> <td><input checked="" type="checkbox"/> Dmob Plan</td> <td><input type="checkbox"/> _____</td> </tr> <tr> <td><input checked="" type="checkbox"/> Communications Plan (ICS 205)</td> <td></td> <td><input type="checkbox"/> Traffic Plan</td> <td><input type="checkbox"/> _____</td> </tr> </table>				<input checked="" type="checkbox"/> Organization List (ICS 203)	<input checked="" type="checkbox"/> Medical Plan (ICS 206)	<input checked="" type="checkbox"/> Finance	<input checked="" type="checkbox"/> Unit Log 214	<input checked="" type="checkbox"/> Weather Forecast	<input checked="" type="checkbox"/> Air Ops (ICS 220)	<input type="checkbox"/> Training Message	<input type="checkbox"/> _____	<input checked="" type="checkbox"/> Fire Behavior Forecast	<input type="checkbox"/> DIVS worksheet	<input type="checkbox"/> Supply Message	<input type="checkbox"/> _____	<input checked="" type="checkbox"/> Safety Message	<input checked="" type="checkbox"/> Assignment List (ICS 204)	<input checked="" type="checkbox"/> Dmob Plan	<input type="checkbox"/> _____	<input checked="" type="checkbox"/> Communications Plan (ICS 205)		<input type="checkbox"/> Traffic Plan	<input type="checkbox"/> _____
<input checked="" type="checkbox"/> Organization List (ICS 203)	<input checked="" type="checkbox"/> Medical Plan (ICS 206)	<input checked="" type="checkbox"/> Finance	<input checked="" type="checkbox"/> Unit Log 214																				
<input checked="" type="checkbox"/> Weather Forecast	<input checked="" type="checkbox"/> Air Ops (ICS 220)	<input type="checkbox"/> Training Message	<input type="checkbox"/> _____																				
<input checked="" type="checkbox"/> Fire Behavior Forecast	<input type="checkbox"/> DIVS worksheet	<input type="checkbox"/> Supply Message	<input type="checkbox"/> _____																				
<input checked="" type="checkbox"/> Safety Message	<input checked="" type="checkbox"/> Assignment List (ICS 204)	<input checked="" type="checkbox"/> Dmob Plan	<input type="checkbox"/> _____																				
<input checked="" type="checkbox"/> Communications Plan (ICS 205)		<input type="checkbox"/> Traffic Plan	<input type="checkbox"/> _____																				
7. PREPARED BY (PLANNING SECTION CHIEF) JASON BRAUNSTEIN	8. APPROVED BY (INCIDENT COMMANDER) EVANS KUO 																						

Welcome to the 2020 August Complex

LEADER'S INTENT:

- Incident responders have a **DUTY** to safeguard each other and the public we serve from hazards. It is through our **RESPECT** for everyone's health and safety that we follow these mitigations, and we rely on everyone's **INTEGRITY** to ensure that we do so and expect the same of others.
- All incident personnel are expected to conduct **self-screening** of their health on a daily basis. Individuals experiencing any of the symptoms should take precautions to self-isolate and immediately report symptoms to your supervisor and to the IMT's Medical Officer or MEDL for assessment.
- All incident personnel will adhere to the **Module of One concept** to the extent practical.
- All incident personnel and visitors will wear **cloth face coverings** when six feet of social distancing cannot be maintained with others outside of their Module of One.
- All incident personnel and visitors are required to wear **cloth face coverings** when attending briefings or meetings in common use areas at ICP and camps.
- All incident personnel and visitors will wear **cloth face coverings** whenever they enter an enclosed incident facility, such as yurt, tent, building, restroom facility, or other common-use areas regardless of proximity to other people.

Wildland Fire Covid-19 Screening Tool

Today, or in the last 24 hours have you had any of the following symptoms?

- Fever, felt feverish or had chills? Repeated shaking with chills?
- Cough? Shortness of breath or difficulty breathing?
- Muscle pain? Headache? Sore Throat?
- New loss of taste and/or smell?
- In the past 14 days, have you had contact with a person known to be infected with the coronavirus (COVID-19) without proper PPE?

**If resource is positive for any symptoms prior to mobilization
DO NOT MOBILIZE**

***Take temperature with touchless thermometer if available. ***

ORGANIZATION ASSIGNMENT LIST (ICS 203)

1. Incident Name:		2. Operational Period:		DAY/NIGHT	
AUGUST COMPLEX – NORTHWEST ZONE		Date/Time From: 10/13/2020 0700		Date/Time From 10/14/2020 0700	
		TUES		WED	
3. Incident Commander(s) and Command Staff:		TECHNOLOGY SUPPORT SPECIALIST		ANDREW FRESH; JOHN SCHILZ; MICAH WEEKS	
IC/UC	EVANS KUO; SAM HICKS (t)	INCIDENT METEOROLOGIST		MIKE OTTENWELLER	
Safety Officer	PAUL GAUCHAY; RICK SCHULER	6. Logistics Section:			
Covid-19 Coordinator	KAILI MCCRAY	CHIEF		MIKE DETTORI; LAUREL SIMOS; JEFF NAUMAN (t)	
Medical Unit	TYLA NORTHRUP; SHAUN KINNEY (t); BILL HOWELL; MAGENTA WIDNER (t)	SUPPLY UNIT		ROB HAMILTON; STEVE FLETCHER	
Information Officer	MARY CERNICEK; KIM OSBORNE (t); MICHAEL DAVIS; KJ POLLOCK; JENNIFER MYSLIVY	FACILITIES UNIT		DAVE BARFUSS; STEWART CLAY	
Human Resources	SCOTT PALMER; SHERRY NEAL	GROUND SUPPORT UNIT		KEN SHURTZ; JUSTIN PETERSON	
Liaison Officer	JEREMY ROBERTSON; MIKE FERRIS	COMMUNICATIONS UNIT		BRANDON DIEMER	
		ORDERING		KRISTI REECE; CYNTHIA ROGERS	
4. Agency/Organization Representative(s):		SECURITY UNIT			
Agency/Organization	Name	FOOD UNIT		JEFF NAUMAN; COLLEEN GALLAGHER	
USFS	ANN CARLSON / FRANK AEBLY / CHRISTINE HILL	7. Operations Section:			
SHASTA TRINITY NF SUPERVISOR	SCOTT RUSSEL	FIELD OPS SECTION CHIEF		JASON BUTLER; TYLER MONROE (t)	
MENDOCINO NF SUPERVISOR	ANN CARLSON	PLANNING OPS		JOHN KENNEDY; BRETT WATERS (t)	
SIX RIVERS NF	TED MCARTHUR	BRANCH		NIGHTS	
		DIVISION/ GROUP		A1 / C1/ E1	ADAM BOOTH; BRIAN WOLVVERT (t)
USFS AGENCY REP	RHEA WHALEN	Branch			
FMO	TERRY NICKERSON	BRANCH DIRECTOR			
READ	GALEN ANDERSON	DIVISION/ GROUP		A1	NATE SCHINKLE; PAT ROMPORT (t)
CAL FIRE	C. THOMPSON (TGU UNIT CHIEF)	DIVISION/GROUP		B1	JASON GIBB
BLM	ROB WINKLER	Branch		15/21	
SOUTH ZONE BAER IC	KENDEL YOUNG	BRANCH DIRECTOR		THOM TAYLOR; JAKE AKERBERT (t)	
		DIVISION/GROUP		C1'	JUSTIN CUTLER; COLBY SMITH (t)
		DIVISION/GROUP		E1	LORETTA DUKE; NATE OCHS (t)
		DIVISION/GROUP		G1	MATT CALL; CHRIS MCCANDLESS (t)
		DIVISION/GROUP		F1	UNSTAFFED
		DIVISION/GROUP		NW STRUCTURE	GASDIK/LANNING (t)
5. Planning Section:					
CHIEF	JOHN NONEMAN; JASON BRAUNSTEIN; TRENT MARTY	7b. Air Operation Branch:			
RESOURCES UNIT	KARI GROMATZKY; DEB LOPEZ (T); BRAD WITKIN	AIR OPS BRANCH DIRECTOR		DON CLARK	
SITUATION UNIT	JENNIFER STEVENS	AIR SUPPORT SUPERVISOR		MICKEY SMITH	
DOCUMENTATION UNIT	CHARLOTTE THOMPSON	8. Finance/ Administrator Section:			
DEMOBILIZATION UNIT	RHONDA TORONTO	CHIEF		FRAN WILSON; ROBYN FITZGERALD (t)	
FIRE BEHAVIOR ANALYST	TOBIN KELLEY	TIME UNIT		LISA YOUNG	
TRAINING SPECIALIST		PROCUREMENT UNIT		AMELIA VELASCO; SANDRA JEWKES	
GIS SPECIALIST	MELANIA STOEBER; CHAD ENNIS (t)	COST UNIT		MIKE VAN HEMELRYCK	
9. Prepared by:	Name: KARI GROMATZKY	Position/Title: RESL			Signature:
ICS 203	IAP Page	Date/Time: 10/12/2020 2000			



Fire Weather Forecast



FORECAST NO: 53
PREDICTION FOR: 24 Hour Shift
SHIFT DATE: Tuesday 10/13/2020
TIME AND DATE ISSUED: 10/12/2020 1800 PDT

INCIDENT: August Complex
UNIT: Mendocino NF
SIGNED: *Mike Ottenweller*
Incident Meteorologist (IMET)

*****FIRE WEATHER WATCH WEDNESDAY NIGHT THROUGH FRIDAY MORNING*****

Discussion:

High pressure is bringing a return to warmer and drier conditions. Today will be another day of slow warming and drying with relatively light winds. But overnight tonight into Wednesday, dry air will push back over the ridges and hamper recoveries. This will set the tone going forward with increasing N-NE winds ushering dry air over the fire, especially over the ridges. Wednesday will see the new pattern fully materialize as temperatures approach 90° and RHs drop into the teens.

WEATHER FORECAST FOR TODAY:

SKY/WEATHER: Still warmer and drier.
Max Temperature: 82-88 in valleys. 72-77 higher elevations.
Min RH: 17-23%.

WINDS:

-20 ft Level-WINDS

Lower Valleys/Lower Slopes: Terrain-driven 3-6 mph becoming W-NW 4-7 mph.
Upper Ridges: W-NW winds 8-12 mph.
TRANSPORT WINDS: NW 10-15 mph. **Mixing Height:** 5,000 ft.

TONIGHT:

SKY/WEATHER: Clear.
Min Temperature: Low mid 30s to mid 40s in valleys. 45 to 55 higher elevations.
Max RH: 70 to 80% in valleys. 35 to 45% higher elevations- falling to 25% by early morning.

WINDS:

-20 ft Level-
Valleys/Lower Slopes: NW 3-5 mph becoming terrain-driven/downslope.
Upper Ridges: NW 7-11 mph shifting to N overnight.

WEDNESDAY:

SKY/WEATHER: Warming, much drier, and haze.
Max Temperature: 83-89 in valleys. 75-80 higher elevations.
Min RH: 13-18%.

WINDS:

-20 ft Level-WINDS

Lower Valleys/Lower Slopes: Terrain-driven 3-6 mph becoming N-NE 5-8 mph with gusts to 10 mph in the afternoon.
Upper Ridges: NE winds 8-12 mph increasing to 10-15 mph during the afternoon.
TRANSPORT WINDS: N 15 -20 mph. **Mixing Height:** 6,000 ft.

Outlook Thursday through Saturday:

Hot and dry will return and persist. Various periods of offshore flow still look on track with the strongest one likely late Thursday night into early Friday. Into the weekend, things will moderate some as high pressure moves directly over the Complex. This will keep conditions hot and dry with terrain/diurnal winds.



RAWS Observations



Submit Observations

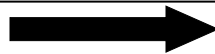

FIRE BEHAVIOR FORECAST

FORECAST NUMBER: 53	TYPE OF FIRE: Wildland Fire
FIRE NAME: August Complex	OPERATIONAL PERIOD: Day/Night Shift, October 13, 2020
DATE ISSUED: October 12, 2020	TIME ISSUED: 2000
UNIT: Mendocino NF	SIGNED: /s/ Tobin Kelley FBAN

INPUTS

WEATHER SUMMARY: Warning and drying will continue. Winds remain light. Look for RH to drop during night shift towards morning.

See attached Fire Weather Forecast.

OUTPUTS

FIRE BEHAVIOR

GENERAL: Fire activity will still be affected by the recent rainfall. Fuels will continue to dry and increase in activity. Generally clear conditions will aid in fuels drying with increased sun and decreasing humidity.

Fuel Conditions: Heavy fuels remain dry.

SPECIFIC:

All Divisions: Expect smoldering, creeping and surface fire to increase with a return to sunny, dry weather without the smoke layer to moderate conditions.

Increased heat will be seen across the fire, potential for more active surface fire and torching as fire moves under available canopy. Light winds will keep any potential spotting to very short range.

Main areas of concern are in Division A1 in the Bradburn Creek area and in Division C1 in the West Fork of Van Duesen River.

Heavy fuels will not have recovered with the short duration rain event. Fine fuels and brush on high energy aspects will become active with drying conditions. Light winds will limit fire spread,

Night Shift: Expect quiet conditions except where unburned islands may flare up. Heavy fuels, stump holes and logs will continue to burn and rollout could cause increased activity.

AIR OPERATIONS:

Aviation operations should continue to experience good flying conditions.

SAFETY

Snags continue to fall without warning. Combined with stump holes, you will need to be looking both up and down for safety.

Division/Group Assignment List (ICS 204 WF)
Controlled Unclassified Information//Basic

1. Incident Name:			3.			
AUGUST COMPLEX NORTHWEST ZONE			Branch:		Division/Group:	
2. Operational Period: 24 HRS NW					A1	
Date/Time From: 10/13/2020 0700 TUE		Date/Time To: 10/14/2020 0700 WED				
4. Operations Personnel						
OPERATIONS CHIEF		JASON BUTLER TYLER MONROE (T)		BRANCH DIRECTOR		
AIR SUPPORT GROUP SUPERVISOR		DON CLARK		DIVISION/GROUP SUPERVISOR		NATHAN SHINKLE PATRICK ROMPORTL (T)
*						
5. Resources Assigned this Period						
Strike Team / Task Force / Resource Designator		LWD	Leader	Number Persons	Drop Off PT./Time	Pick Up PT./Time
HC2 NW OREGON WOODS C-70015		10/20	JEREMIAH NW ALFORD	20	STEWART SPIKE/0700	STEWART SPIKE/1900
TFLD O-70016		10/21	ALEXANDER MIYAGISHIMA	1	STEWART SPIKE/0700	STEWART SPIKE/1900
TFLD (T) O-70018		10/21	SCOTT BENINATI	1	STEWART SPIKE/0700	STEWART SPIKE/1900
HEQB (T) O-1042		10/23	JUAN PALACIOS	1	STEWART SPIKE/0700	STEWART SPIKE/1900
ENG3 MODOC E-30654		10/12	KORY BOWSER	5	STEWART SPIKE/0700	STEWART SPIKE/1900
ENG3 MSF 321 E-30724		10/15	MICHAEL GARL	4	STEWART SPIKE/0700	STEWART SPIKE/1900
ENG5 CRAZY MOUNTAIN E-70081		10/19	ROBERT SHERIDAN	3	STEWART SPIKE/0700	STEWART SPIKE/1900
ENG6 NCF 621 E-30239		10/19	JOHN RANDLE	3	STEWART SPIKE/0700	STEWART SPIKE/1900
ENG6 BLM 6695 E-30735		10/16	SAM RIKER	3	STEWART SPIKE/0700	STEWART SPIKE/1900
ENG6 CIBOLA 642 E-30707		10/12	MICHAEL WILLIAMS	6	STEWART SPIKE/0700	STEWART SPIKE/1900
ENG6 ROCKY POINT E-789		10/19	DUSTY KREBSBACH	3	STEWART SPIKE/0700	STEWART SPIKE/1900
FMOD NW PAYETTE TREE SERVICE O-30564		10/14	JOHN NW BELLROSE	2	STEWART SPIKE/0700	STEWART SPIKE/1900
WTT2 PIERCE FIRE 5 E-30699		10/13	ART MEECHAM	2	STEWART SPIKE/0700	STEWART SPIKE/1900
WTT2 DYNAMITE E-30096		10/20	AARON NW PHILLIPS	1	STEWART SPIKE/0700	STEWART SPIKE/1900
DOZ2 JOHN BOAK E-30372			JOHN BOAK	1	STEWART SPIKE/0700	STEWART SPIKE/1900
SOFR(T)		10/24	JASON MARTIN	1	STEWART SPIKE/0700	STEWART SPIKE/1900
DOZ2 BERRY E-30760		10/05		1	STEWART SPIKE/0700	STEWART SPIKE/1900
EMTF O-30525		10/12	BRIAN J DE LA CRUZ	1	STEWART SPIKE/0700	STEWART SPIKE/1900
EMTF WILDERNESS MEDICS O-30914		10/22	WILLIAM RYAN	1	STEWART SPIKE/0700	STEWART SPIKE/1900
IMSM O-1343		10/18	LISA PONCELET	1	STEWART SPIKE/0700	STEWART SPIKE/1900
EMPF O-70057		10/21	JENNEL SMITH	1	STEWART SPIKE/0700	STEWART SPIKE/1900
8. Division/Group Communication Summary						
Function	Channel	RX Frequency N/W	RX Tone/NAC	TX Frequency N/W	TX Tone/NAC	Mode
COMMAND		SEE COMM PLAN				
9. Prepared By (Resource Unit Leader)			Approved By (Planning Section Chief)		Date	Time
KARI GROMATZKY / BRAD WITKIN			JASON BRAUNSTEIN		10/12/2020	2000

Division/Group Assignment List (ICS 204 WF)
Controlled Unclassified Information//Basic

1. Incident Name:			3.			
AUGUST COMPLEX NORTHWEST ZONE			Branch:		Division/Group:	
2. Operational Period: 24 HRS NW					A1	
Date/Time From: 10/13/2020 0700 TUE		Date/Time To: 10/14/2020 0700 WED				
4. Operations Personnel						
OPERATIONS CHIEF		JASON BUTLER TYLER MONROE (T)		BRANCH DIRECTOR		
AIR SUPPORT GROUP SUPERVISOR		DON CLARK		DIVISION/GROUP SUPERVISOR		NATHAN SHINKLE PATRICK ROMPORTL (T)
*						
5. Resources Assigned this Period						
Strike Team / Task Force / Resource Designator		LWD	Leader	Number Persons	Drop Off PT./Time	Pick Up PT./Time
REM ELK CREEK O-70058		10/21	TIMOTHY NW SANDER	2	STEWART SPIKE/0700	STEWART SPIKE/1900
AMBULANCE 102 E-3558					STEWART SPIKE/0700	STEWART SPIKE/1900
REAF O-70160			PATRA FOULK		STEWART SPIKE/0700	STEWART SPIKE/1900
ARCH O-30729			DAVID LOWE	1	STEWART SPIKE/0700	STEWART SPIKE/1900
REAF O-30290		10/15	AARON MALSON	1	STEWART SPIKE/0700	STEWART SPIKE/1900
6. Control Operations/Work Assignments:						
<p>TASK: Remove pumps, tanks, and hose lays, as necessary. Assess rehab of dozer lines and hand lines. Continue mop up and securing fire line. Identify and fall hazard trees.</p> <p>PURPOSE: Keep fire line within containment lines.</p> <p>END STATE: Mop up 50' from control lines and remove all pumps and hose lay. Rehab handline and dozer line back to a natural state,</p> <p>RISK ASSESSMENT: <i>High; Aviation; Public in fire area; Hazard trees; Hazardous Materials.</i></p> <p>Need: 1 HEQB, 1 TFLD, FALB, EXCA2</p>						
7. Special Instructions:						
<ul style="list-style-type: none"> • Ensure communications with adjacent divisions and West Zone. • For urgent access through any construction delay on Hwy 36 near Dinsmore, contact Lou Robertson of Mercer Frazer Construction at 707-599-6372. • REMs available from Branch 21. • All medical resources MUST check in with Eureka Communications once in place on assigned Divisions. 						
8. Division/Group Communication Summary						
Function	Channel	RX Frequency N/W	RX Tone/NAC	TX Frequency N/W	TX Tone/NAC	Mode
COMMAND		SEE COMM PLAN				
9. Prepared By (Resource Unit Leader)			Approved By (Planning Section Chief)		Date	Time
KARI GROMATZKY / BRAD WITKIN			JASON BRAUNSTEIN		10/12/2020	2000

Division/Group Assignment List (ICS 204 WF)
Controlled Unclassified Information//Basic

1. Incident Name:				3.		
AUGUST COMPLEX NORTHWEST ZONE				Branch:	Division/Group: B1	
2. Operational Period: 24 HRS NW						
Date/Time From: 10/13/2020 0700 TUE		Date/Time To: 10/14/2020 0700 WED				
4. Operations Personnel						
OPERATIONS CHIEF		JASON BUTLER TYLER MONROE (T)		BRANCH DIRECTOR		
AIR SUPPORT GROUP SUPERVISOR		DON CLARK		DIVISION/GROUP SUPERVISOR		JASON GIBB
5. Resources Assigned this Period						
Strike Team / Task Force / Resource Designator		LWD	Leader	Number Persons	Drop Off PT./Time	Pick Up PT./Time
HC1 MENDOCINO IHC C-70017		10/21	ERNEST CECCON	21	MEADOWS/0700	MEADOWS/1900
HC2 NORTH PACIFIC C-70014		10/20	STEVEN PEARCE		MEADOWS/0700	MEADOWS/1900
HC1 TRUCKEE IHC C-70001		10/22	SCOTT NW BURGHARDT	19	MEADOWS/0700	MEADOWS/1900
HC2 17007 - PATRICK ENVIRONMENTAL C-70013		10/20	JOE FOWARD	20	MEADOWS/0700	MEADOWS/1900
TFLD O-70015		10/22	DARIN SMITH	1	MEADOWS/0700	MEADOWS/1900
HEQB O-70134		10/25	CINDY LUETH	1	MEADOWS/0700	MEADOWS/1900
ENG3 FIREMOG 442 E-30597		10/25	KEVIN STULTZ	3	MEADOWS/0700	MEADOWS/1900
ENG5 LIBERTY WILDFIRE 55 E-70087		10/19	CEDAR WATSON	3	MEADOWS/0700	MEADOWS/1900
ENG5 UTAH FIRE COMPANY E-70089		10/19	JOHN BEAL	3	MEADOWS/0700	MEADOWS/1900
ENG6 NPS ENGINE 600		10/19	JOE WARD		MEADOWS/0700	MEADOWS/1900
WTS1 NW KISER CONST E-30402		10/05	KYLE NW KISER	2	MEADOWS/0700	MEADOWS/1900
WTS2 NW WITCHER TRUCKING E-773		10/18		1	MEADOWS/0700	MEADOWS/1900
WTT2 TRUMAN E-70097		10/21	HENRY CASE	2	MEADOWS/0700	MEADOWS/1900
DOZ3 KISER CONSTRUCTION E-30403		10/10		1	MEADOWS/0700	MEADOWS/1900
DOZ3 9 MILE E-30009		10/10	BILL KREIS	2	MEADOWS/0700	MEADOWS/1900
FEL1 NW ENGLE E-30621		10/14	JARED NW ENGLE	2	MEADOWS/0700	MEADOWS/1900
DOZ2 JOHN BOAK -2 E-30374		10/13		1	MEADOWS/0700	MEADOWS/1900
FMOD QUINNSO-70024		10/20	LEIF NW QUINN	2	MEADOWS/0700	MEADOWS/1900
EMTF (T) O-30525		10/12	BRIAN DE LA CRUZ	1	MEADOWS/0700	MEADOWS/1900
EMTF NW WILDERNESS O-30914		10/22	WILLIAM RYAN	1	MEADOWS/0700	MEADOWS/1900
IMSM O-1343		10/18	LISA PONCELET	1	MEADOWS/0700	MEADOWS/1900
8. Division/Group Communication Summary						
Function	Channel	RX Frequency N/W	RX Tone/NAC	TX Frequency N/W	TX Tone/NAC	Mode
COMMAND		SEE COMM PLAN				
9. Prepared By (Resource Unit Leader)			Approved By (Planning Section Chief)		Date	Time
ANNE SHIRLEY / BRAD WITKIN			SCOTT KOEHLER		10/12/2020	1419

Division/Group Assignment List (ICS 204 WF)
Controlled Unclassified Information//Basic

1. Incident Name:			3.			
AUGUST COMPLEX NORTHWEST ZONE			Branch:		Division/Group:	
2. Operational Period: 24 HRS NW					B1	
Date/Time From: 10/13/2020 0700 TUE		Date/Time To: 10/14/2020 0700 WED				
4. Operations Personnel						
OPERATIONS CHIEF		JASON BUTLER TYLER MONROE (T)		BRANCH DIRECTOR		
AIR SUPPORT GROUP SUPERVISOR		DON CLARK		DIVISION/GROUP SUPERVISOR		JASON GIBB
5. Resources Assigned this Period						
Strike Team / Task Force / Resource Designator		LWD	Leader	Number Persons	Drop Off PT./Time	Pick Up PT./Time
REAF O-30820			JASON JIMENEZ	1	MEADOWS/0700	MEADOWS/1900
EMPF O-70057		10/21	JENNEL SMITH	1	MEADOWS/0700	MEADOWS/1900
REM ELK CREEK O-70058		10/21	TIMOTHY NW SANDER	2	MEADOWS/0700	MEADOWS/1900
AMBULANCE 102 E-3558					MEADOWS/0700	MEADOWS/1900
6. Control Operations/Work Assignments:						
<p>TASK: Construct control line; prepare for burn-out operations. PURPOSE: Limit fire spread to south and west. END STATE: Fire does not spread into Kettenpom and into SR area. RISK ASSESSMENT: <i>High; Aviation; Public in fire area; Hazard trees; Hazardous Materials.</i></p> <p>Needs: <i>TFLD-1; HEQB-1;</i></p>						
7. Special Instructions:						
<ul style="list-style-type: none"> • Ensure communications with adjacent divisions and West Zone. • For urgent access through any construction delay on Hwy 36 near Dinsmore, contact Lou Robertson of Mercer Frazer Construction at 707-599-6372. • Be aware of soft shoulder on Van Duzen Rd. • All medical resources MUST check in with Eureka Communications once in place on assigned Divisions. • REMs available from Branch 21. 						
8. Division/Group Communication Summary						
Function	Channel	RX Frequency N/W	RX Tone/NAC	TX Frequency N/W	TX Tone/NAC	Mode
COMMAND		SEE COMM PLAN				
9. Prepared By (Resource Unit Leader)			Approved By (Planning Section Chief)		Date	Time
ANNE SHIRLEY / BRAD WITKIN			SCOTT KOEHLER		10/12/2020	1419

Division/Group Assignment List (ICS 204 WF)
Controlled Unclassified Information//Basic

1. Incident Name:				3.		
AUGUST COMPLEX NORTHWEST ZONE				Branch:		Division/Group:
2. Operational Period: 24 HRS NW				15 / 21		C1
Date/Time From: 10/13/2020 0700 TUE		Date/Time To: 10/14/2020 0700 WED				
4. Operations Personnel						
OPERATIONS CHIEF		JASON BUTLER TYLER MONROE (T)		BRANCH DIRECTOR		THOMAS TAYLOR JAKE AKERBERG (T)
AIR SUPPORT GROUP SUPERVISOR		DON CLARK		DIVISION/GROUP SUPERVISOR		A. MCCLAVE C. SMITH (T)
*						
5. Resources Assigned this Period						
Strike Team / Task Force / Resource Designator		LWD	Leader	Number Persons	Drop Off PT./Time	Pick Up PT./Time
HC2 SAIPAN CREW 36 C-179		10/11	VICENTE MORENO	21	MEADOWS BASE CAMP/0700	MEADOWS BASE CAMP/1900
HC2 WILLAMETTE C-70023		10/22	VICENTE NW MONTANO	20	MEADOWS BASE CAMP/0700	MEADOWS BASE CAMP/1900
HC2 NORTH REFORESTATION C-30113		10/23	JOSE NW RINCON	20	MEADOWS BASE CAMP/0700	MEADOWS BASE CAMP/1900
HC2 JC OROZCO C-70018		10/24	KRYSTAL OROZCO	20	MEADOWS BASE CAMP/0700	MEADOWS BASE CAMP/1900
TFLD E-30707.2		10/12	MICHAEL MYRICK		MEADOWS BASE CAMP/0700	MEADOWS BASE CAMP/1900
HEQB O-70123		10/22	GUY DODSON	1	MEADOWS BASE CAMP/0700	MEADOWS BASE CAMP/1900
ENG4 CHEWACK WILDFIRE ATTACK 99 E-70076		10/18	ANDREW GRAVES	3	MEADOWS BASE CAMP/0700	MEADOWS BASE CAMP/1900
ENG4 J3 CONTRACTING E-30281		10/23	REID NW BAREY	3	MEADOWS BASE CAMP/0700	MEADOWS BASE CAMP/1900
ENG6 BISHOP ENGINE E-531		10/17	ANNA WILD GUN	3	MEADOWS BASE CAMP/0700	MEADOWS BASE CAMP/1900
ENG6 PACIFIC NORTHWEST E-725		10/25	HUGO CHAPARRO	3	MEADOWS BASE CAMP/0700	MEADOWS BASE CAMP/1900
ENG6 PAT-RICK E-726		10/25	DICK SYPHERS	3	MEADOWS BASE CAMP/0700	MEADOWS BASE CAMP/1900
ENG6 FIRESTORM 9902 E-30091 R/R 10/9-10		10/24	JOSEPH ODOM	3	MEADOWS BASE CAMP/0700	MEADOWS BASE CAMP/1900
ENG6 NEW JERSEY E-569		10/23	TREVOR NW RAYNOR	2	MEADOWS BASE CAMP/0700	MEADOWS BASE CAMP/1900
ENG6 NW NEW JERSEY ENGINE E-570		10/23	JONATHAN NW ICNAPP	2	MEADOWS BASE CAMP/0700	MEADOWS BASE CAMP/1900
ENG6 NW NEW JERSEY E-571		10/23	GEORGE NW EFINGER	2	MEADOWS BASE CAMP/0700	MEADOWS BASE CAMP/1900
ENG6 SC-FMFE-30170		10/17	GREG BERNER	3		
ENG4 J3 CONTRACTING E-60		10/15	KEIR MURPHY	3	MEADOWS BASE CAMP/0700	MEADOWS BASE CAMP/1900
WTT1 SOUTHWESTERN WILDFIRE T-45 E-30606		10/14	CODY RATTAN	2	MEADOWS BASE CAMP/0700	MEADOWS BASE CAMP/1900
WTS3 BUSCHER 313 E-30023		10/18	MICHELLE NW BUSCHER	1	MEADOWS BASE CAMP/0700	MEADOWS BASE CAMP/1900
8. Division/Group Communication Summary						
Function	Channel	RX Frequency N/W	RX Tone/NAC	TX Frequency N/W	TX Tone/NAC	Mode
COMMAND		SEE COMM PLAN				
9. Prepared By (Resource Unit Leader)			Approved By (Planning Section Chief)		Date	Time
KARI GROMATZKY / BRAD WITKIN			JASON BRAUNSTEIN		10/12/2020	2000

Division/Group Assignment List (ICS 204 WF)
Controlled Unclassified Information//Basic

1. Incident Name:			3.			
AUGUST COMPLEX NORTHWEST ZONE			Branch:		Division/Group:	
2. Operational Period: 24 HRS NW			15 / 21		C1	
Date/Time From: 10/13/2020 0700 TUE	Date/Time To: 10/14/2020 0700 WED					
4. Operations Personnel						
OPERATIONS CHIEF		JASON BUTLER TYLER MONROE (T)		BRANCH DIRECTOR		THOMAS TAYLOR JAKE AKERBERG (T)
AIR SUPPORT GROUP SUPERVISOR		DON CLARK		DIVISION/GROUP SUPERVISOR		A. MCCLAVE C. SMITH (T)
*						
5. Resources Assigned this Period						
Strike Team / Task Force / Resource Designator		LWD	Leader	Number Persons	Drop Off PT./Time	Pick Up PT./Time
WTS3 ALAN'S WT E-30037		10/24	GEORGIANNA NW	1	MEADOWS BASE CAMP/0700	MEADOWS BASE CAMP/1900
DOZ1 ADAMS E-30407		10/13	STEVE ADAMS	1	MEADOWS BASE CAMP/0700	MEADOWS BASE CAMP/1900
SKD2 BOAK E-70132		10/25	JEREMY SIMOES	1	MEADOWS BASE CAMP/0700	MEADOWS BASE CAMP/1900
FAL1 O-70152		10/16	DANIEL FRAZIER		MEADOWS BASE CAMP/0700	MEADOWS BASE CAMP/1900
FAL1 O-70151		10/16	MICHAEL FRAZIER		MEADOWS BASE CAMP/0700	MEADOWS BASE CAMP/1900
FMOD SWEDBERG O-503 R/R 10/9-10		10/24	RICHARD SMALLEY	2	MEADOWS BASE CAMP/0700	MEADOWS BASE CAMP/1900
SOF2 O-1226.41		10/13	RUSSELL GROVES	1	MEADOWS BASE CAMP/0700	MEADOWS BASE CAMP/1900
FMOD WHITE HORSE FORESTRY O-504		10/24	MIKE MOORE	2	MEADOWS BASE CAMP/0700	MEADOWS BASE CAMP/1900
EMTF O-70050		10/20	BRETT ROBERTS	1	MEADOWS BASE CAMP/0700	MEADOWS BASE CAMP/1900
EMTF O-70112		10/22	NICHOLAS AFRICANO	1	MEADOWS BASE CAMP/0700	MEADOWS BASE CAMP/1900
EMTF O-30914		10/22	CONNOR WILSON	1	MEADOWS BASE CAMP/0700	MEADOWS BASE CAMP/1900
AMBU FRONTLINE EMS E-30513		10/09	MATT NW MAY	2	MEADOWS BASE CAMP/0700	MEADOWS BASE CAMP/1900
REM ELK CREEK O-70058		10/21	TIMOTHY SANDER	2		
REAF O-30694		10/17	MICHAEL MCGRAW	1	MEADOWS BASE CAMP/0700	MEADOWS BASE CAMP/1900
READ O-70159		10/23	DEANNA SEIL	1	MEADOWS BASE CAMP/0700	MEADOWS BASE CAMP/1900
6. Control Operations/Work Assignments:						
TASK: Mop up and patrol. Remove hazard trees along roadway.						
PURPOSE: Protect structures and minimize fire growth.						
END STATE: Structures secure and objectives met.						
RISK ASSESSMENT: High; Aviation; Hazard trees; Hazardous Materials.						
7. Special Instructions:						
8. Division/Group Communication Summary						
Function	Channel	RX Frequency N/W	RX Tone/NAC	TX Frequency N/W	TX Tone/NAC	Mode
COMMAND		SEE COMM PLAN				
9. Prepared By (Resource Unit Leader)			Approved By (Planning Section Chief)		Date	Time
KARI GROMATZKY / BRAD WITKIN			JASON BRAUNSTEIN		10/12/2020	2000

Division/Group Assignment List (ICS 204 WF)
 Controlled Unclassified Information//Basic

1. Incident Name:				3.			
AUGUST COMPLEX NORTHWEST ZONE				Branch:		Division/Group:	
2. Operational Period: 24 HRS NW				15 / 21		C1	
Date/Time From: 10/13/2020 0700 TUE		Date/Time To: 10/14/2020 0700 WED					
4. Operations Personnel							
OPERATIONS CHIEF		JASON BUTLER TYLER MONROE (T)		BRANCH DIRECTOR		THOMAS TAYLOR JAKE AKERBERG (T)	
AIR SUPPORT GROUP SUPERVISOR		DON CLARK		DIVISION/GROUP SUPERVISOR		A. MCCLAVE C. SMITH (T)	
*							
7. Special Instructions:							
<ul style="list-style-type: none"> • Ensure communications with adjacent divisions and West Zone. • For urgent access through any construction delay on Hwy 36 near Dinsmore, contact Lou Robertson of Mercer Frazer Construction at 707-599-6372. • Be aware of soft shoulder and potholes between DP 109 and DP 110 on Van Duzen Rd. • All medical resources MUST check in with Eureka Communications once in place on assigned Divisions. • REMs available from Branch 21. • DIV Breakout at Dinsmore airstrip at 0800 							
8. Division/Group Communication Summary							
Function	Channel	RX Frequency N/W	RX Tone/NAC	TX Frequency N/W	TX Tone/NAC	Mode	
COMMAND		SEE COMM PLAN					
9. Prepared By (Resource Unit Leader)			Approved By (Planning Section Chief)			Date	Time
KARI GROMATZKY / BRAD WITKIN			JASON BRAUNSTEIN			10/12/2020	2000

Division/Group Assignment List (ICS 204 WF)
Controlled Unclassified Information//Basic

1. Incident Name:			3.			
AUGUST COMPLEX NORTHWEST ZONE			Branch:		Division/Group:	
2. Operational Period: 24 HRS NW			15 / 21		D1/E1	
Date/Time From: 10/13/2020 0700 TUE	Date/Time To: 10/14/2020 0700 WED					
4. Operations Personnel						
OPERATIONS CHIEF		BRANCH DIRECTOR		THOMAS TAYLOR JAKE AKERBERG (T)		
AIR OPERATIONS BRANCH DIRECTOR		DIVISION/GROUP SUPERVISOR		LORETTA DUKE NATE OCHS 10/10 (T)		
5. Resources Assigned this Period						
Strike Team / Task Force / Resource Designator	LWD	Leader	Number Persons	Drop Off PT./Time	Pick Up PT./Time	
HC2 FRANCO REFORESTATION C-30082	10/11	JESUS CISNEROS	20	MEADOWS BASE CAMP/0700	MEADOWS BASE CAMP/1900	
HC2 DUST BUSTERS PLUS C-30114	10/16	GREYSON JOHNSON	20	MEADOWS BASE CAMP/0700	MEADOWS BASE CAMP/1900	
HC2 PONDEROSA C-30111	10/14		20	MEADOWS BASE CAMP/0700	MEADOWS BASE CAMP/1900	
TFLD O-30375	10/12	SHANE GLORY	1	MEADOWS BASE CAMP/0700	MEADOWS BASE CAMP/1900	
HEQB (T) O-30342	10/29	ERNEST PRAX	1	MEADOWS BASE CAMP/0700	MEADOWS BASE CAMP/1900	
HEQB	10/23	NANCY CARVOR	1	MEADOWS BASE CAMP/0700	MEADOWS BASE CAMP/1900	
ENG4 ALDER CREEK 15 E-30122	10/22	EDDIE RODRIGUEZ	3	MEADOWS BASE CAMP/0700	MEADOWS BASE CAMP/1900	
ENG6 SMOKIN RIDGE 311 E-13	10/12	FRED DEFFER	3	MEADOWS BASE CAMP/0700	MEADOWS BASE CAMP/1900	
ENG6 OR- DEF 634 E-30476 R/R 10/10-11	10/25	KJ VANDERBURG	3	MEADOWS BASE CAMP/0700	MEADOWS BASE CAMP/1900	
ENG6 4462 E-30415	10/15	CURTIS WAYKA	3	MEADOWS BASE CAMP/0700	MEADOWS BASE CAMP/1900	
DOZ2 KISER E-30403	10/10	KYLE KISER	2	MEADOWS BASE CAMP/0700	MEADOWS BASE CAMP/1900	
DOZ2 JOHN BOAK #4 E-30405	10/13	ANDY COCKBURN	1	MEADOWS BASE CAMP/0700	MEADOWS BASE CAMP/1900	
WTS2 LEPAGE E-30072	10/13	TERRY BURGIS	1	MEADOWS BASE CAMP/0700	MEADOWS BASE CAMP/1900	
EXCA2 STONY CREEK E-30097		KENDALL DINNING	2	MEADOWS BASE CAMP/0700	MEADOWS BASE CAMP/1900	
DOZ2 SOUTH FORK E-30507	10/14	TOM HEATON		MEADOWS BASE CAMP/0700	MEADOWS BASE CAMP/1900	
FALM ADAMS FALLERS O-30383 R&R 10/10-11	10/25	ERNEST ADAMS	2	MEADOWS BASE CAMP/0700	MEADOWS BASE CAMP/1900	
DOZ2 LONESTAR E-30120	10/23		1	MEADOWS BASE CAMP/0700	MEADOWS BASE CAMP/1900	
SOF2 O-1226.41	10/13	RUSSELL GROVES	1	MEADOWS BASE CAMP/0700	MEADOWS BASE CAMP/1900	
EMTF O-70050	10/20	BRETT ROBERTS	1	MEADOWS BASE CAMP/0700	MEADOWS BASE CAMP/1900	
8. Division/Group Communication Summary						
Function	Channel	RX Frequency N/W	RX Tone/NAC	TX Frequency N/W	TX Tone/NAC	Mode
COMMAND		SEE COMM PLAN				
9. Prepared By (Resource Unit Leader)		Approved By (Planning Section Chief)		Date		Time
KARI GROMATZKY / BRAD WITKIN		JASON BRAUNSTEIN		10/12/2020		2000

Division/Group Assignment List (ICS 204 WF)

Controlled Unclassified Information//Basic

1. Incident Name:			3.			
AUGUST COMPLEX NORTHWEST ZONE			15 / 21		D1/E1	
2. Operational Period: 24 HRS NW						
Date/Time From: 10/13/2020 0700 TUE		Date/Time To: 10/14/2020 0700 WED				
4. Operations Personnel						
OPERATIONS CHIEF				BRANCH DIRECTOR		THOMAS TAYLOR JAKE AKERBERG (T)
AIR OPERATIONS BRANCH DIRECTOR				DIVISION/GROUP SUPERVISOR		LORETTA DUKE NATE OCHS 10/10 (T)
5. Resources Assigned this Period						
Strike Team / Task Force / Resource Designator		LWD	Leader	Number Persons	Drop Off PT./Time	Pick Up PT./Time
EMPF O-30913			CONNOR WILSON		MEADOWS BASE CAMP/0700	MEADOWS BASE CAMP/1900
EMTF O-70112		10/22	NICHOLAS AFRICANO	1	MEADOWS BASE CAMP/0700	MEADOWS BASE CAMP/1900
AMBU 101 FRONTLINE EMS E-30513			MATT MAY	2	MEADOWS BASE CAMP/0700	MEADOWS BASE CAMP/1900
REM ELK CREEK O-70058		10/21	TIMOTHY NW SANDER	2		
REAF O-30290		10/08	AARON MALSON	1	MEADOWS BASE CAMP/0700	MEADOWS BASE CAMP/1900
ARCH (T) O-30295		10/10	JOHN FABLE	1	MEADOWS BASE CAMP/0700	MEADOWS BASE CAMP/1900
CHIP SRF ????					MEADOWS BASE CAMP/0700	MEADOWS BASE CAMP/1900
6. Control Operations/Work Assignments:						
<p>TASK: Resource accountability. Assist other divisions as requested. Keep fire within containment lines. Keep within containment lines. Put out flare-ups.</p> <p>PURPOSE: Patrol and Mop up to prevent unexpected flare-ups that could potentially break containment lines.</p> <p>END STATE: Continue to protect structures in the North Ruth Lake area. Fire lines are contained and controlled.</p> <p>RISK ASSESSMENT: <i>High; Public in fire area; Hazard trees; Hazardous Materials.</i></p> <p>Needs: FMOD</p>						
7. Special Instructions:						
<ul style="list-style-type: none"> Ensure communications with adjacent divisions and West Zone. For urgent access through any construction delay on Hwy 36 near Dinsmore, contact Lou Robertson of Mercer Frazer Construction at 707-599-6372. Coordinate with DIVS before entering and leaving divisions. All medical resources MUST check in with Eureka Communications once in place on assigned Divisions. 						
8. Division/Group Communication Summary						
Function	Channel	RX Frequency N/W	RX Tone/NAC	TX Frequency N/W	TX Tone/NAC	Mode
COMMAND		SEE COMM PLAN				
9. Prepared By (Resource Unit Leader)			Approved By (Planning Section Chief)		Date	Time
KARI GROMATZKY / BRAD WITKIN			JASON BRAUNSTEIN		10/12/2020	2000

Division/Group Assignment List (ICS 204 WF)
Controlled Unclassified Information//Basic

1. Incident Name:				3.			
AUGUST COMPLEX NORTHWEST ZONE				Branch:		Division/Group:	
2. Operational Period: 24 HRS NW				21		F1	
Date/Time From: 10/13/2020 0700 TUE		Date/Time To: 10/14/2020 0700 WED					
4. Operations Personnel							
OPERATIONS CHIEF		K CANNON / B SHULLANBERGER R BRAY /C LUNGREN (T)/S TACCHINI (T)		AIR SUPPORT GROUP SUPERVISOR		DON CLARK	
SAFETY		KEN GREGOR / LAURA LIVINGSTON ROB POYNER/DAVE VARON (T)		BRANCH DIRECTOR		TERRY J WALTER	
				DIVISION/GROUP SUPERVISOR			
5. Resources Assigned this Period							
Strike Team / Task Force / Resource Designator			LWD	Leader	Number Persons	Drop Off PT./Time	Pick Up PT./Time
UNSTAFFED							
6. Control Operations/Work Assignments:							
7. Special Instructions:							
8. Division/Group Communication Summary							
Function	Channel	RX Frequency N/W	RX Tone/NAC	TX Frequency N/W	TX Tone/NAC	Mode	
COMMAND		SEE COMM PLAN					
9. Prepared By (Resource Unit Leader)			Approved By (Planning Section Chief)			Date	Time
ANNE SHIRLEY / BRAD WITKIN			SCOTT KOEHLER			10/12/2020	1419

Division/Group Assignment List (ICS 204 WF)
Controlled Unclassified Information//Basic

1. Incident Name:			3.			
AUGUST COMPLEX NORTHWEST ZONE			Branch:		Division/Group:	
2. Operational Period: 24 HRS NW			15 / 21		G1	
Date/Time From: 10/13/2020 0700 TUE	Date/Time To: 10/14/2020 0700 WED					
4. Operations Personnel						
OPERATIONS CHIEF		JASON BUTLER TYLER MONROE (T)		BRANCH DIRECTOR		THOM TAYLOR JAKE AKERBERG (T)
AIR OPERATIONS BRANCH DIRECTOR		DON CLARK		DIVISION/GROUP SUPERVISOR		MATT CALL CHRIS MCCANDLESS (T)
5. Resources Assigned this Period						
Strike Team / Task Force / Resource Designator		LWD	Leader	Number Persons	Drop Off PT./Time	Pick Up PT./Time
HC2I MODOC C-70004		10/17	WILLIE ALMAND	19	MEADOWS/0700	MEADOWS/1900
HC2I COBRAS - 2 C-70003		10/18	ARTURIO ZEPADA	21	MEADOWS/0700	MEADOWS/1900
TFLD O-30605		10/14	MICHAEL MUCK	1	MEADOWS/0700	MEADOWS/1900
ES3 S/T SHF E-30752		10/14	KEITH SMYTH	26	MEADOWS/0700	MEADOWS/1900
ENG6 MT LNF MISSOULA #632 E-695		10/14	JAKE MURPHY JONES	9	MEADOWS/0700	MEADOWS/1900
ENG6 FL FNF 642 E-622		10/20	COLLIN CALHOUN	5	MEADOWS/0700	MEADOWS/1900
ENG6 IASHOE-30718		10/13	CASEY SCHELIN	4	MEADOWS/0700	MEADOWS/1900
ENG3 OWF 353 E-30729		10/22	AARON BRUNING	7	MEADOWS/0700	MEADOWS/1900
ENG3 RINCON VALLEY BR291 E-70075		10/18		3	MEADOWS/0700	MEADOWS/1900
WTS1 NW ILLER TIMBER SERVICES E-30625		10/12		1	MEADOWS/0700	MEADOWS/1900
DOZ2 SRF DOZER 4 E-30411		10/15	JAY DILLON	1	MEADOWS/0700	MEADOWS/1900
DOZ2 NW BERRY JD750K E-30759		10/22	KEVIN BERRY	1	MEADOWS/0700	MEADOWS/1900
MAST COASTAL MOUNTAIN E-609 R&R 10/12-13		10/11	JOSH NW MCROBERTS	2	MEADOWS/0700	MEADOWS/1900
MAST COASTAL MOUNTAIN BOOM E-610 R&R 10/12-13		10/11	GREGG NW HANSON	2	MEADOWS/0700	MEADOWS/1900
MAST DILLON CONST E-30540		10/14	TOM MORSS	1	MEADOWS/0700	MEADOWS/1900
FMOD ATHERLY CONTRACTING O-30565		10/13	CODY NW HENDERSON	2	MEADOWS/0700	MEADOWS/1900
SOF1		10/13	MARSHALL BROWN	1	MEADOWS/0700	MEADOWS/1900
SOF2		10/27	PHIL SPOR		MEADOWS/0700	MEADOWS/1900
AMBU AMBULANCE T1 STAR E-30270					MEADOWS/0700	MEADOWS/1900
EMTF O-1215		10/20	RAYMON MINES	1	MEADOWS/0700	MEADOWS/1900
EMPF O-70056		10/22	JASON SILVESTRI	1	MEADOWS/0700	MEADOWS/1900
8. Division/Group Communication Summary						
Function	Channel	RX Frequency N/W	RX Tone/NAC	TX Frequency N/W	TX Tone/NAC	Mode
COMMAND		SEE COMM PLAN				
9. Prepared By (Resource Unit Leader)			Approved By (Planning Section Chief)		Date	Time
KARI GROMATZKY / BRAD WITKIN			JASON BRAUNSTEIN		10/12/2020	2000

Division/Group Assignment List (ICS 204 WF)
 Controlled Unclassified Information//Basic

1. Incident Name:			3.			
AUGUST COMPLEX NORTHWEST ZONE			Branch:		Division/Group:	
2. Operational Period: 24 HRS NW			15 / 21		G1	
Date/Time From: 10/13/2020 0700 TUE	Date/Time To: 10/14/2020 0700 WED					
4. Operations Personnel						
OPERATIONS CHIEF		JASON BUTLER TYLER MONROE (T)		BRANCH DIRECTOR		THOM TAYLOR JAKE AKERBERG (T)
AIR OPERATIONS BRANCH DIRECTOR		DON CLARK		DIVISION/GROUP SUPERVISOR		MATT CALL CHRIS MCCANDLESS (T)
5. Resources Assigned this Period						
Strike Team / Task Force / Resource Designator	LWD	Leader	Number Persons	Drop Off PT./Time	Pick Up PT./Time	
EMTF O-1377	10/20	GAGE BAILEY	1	MEADOWS/0700	MEADOWS/1900	
EMTF O-70051		CURTIS CHRISTY	1	MEADOWS/0700	MEADOWS/1900	
REAF O-30109	10/13	GALEN ANDERSON	1	MEADOWS/0700	MEADOWS/1900	
6. Control Operations/Work Assignments:						
<p>TASK: Hold, patrol, complete dozer line on the 24 road and masticator on the 12 road.</p> <p>PURPOSE: In case fire advances to the Trinity.</p> <p>END STATE: Haul garbage and excess equipment backhaul. Fire perimeter secure.</p> <p>RISK ANALYSIS: <i>High; Public in fire area; Hazard trees; Heavy equipment; Hazardous Materials.</i></p>						
7. Special Instructions:						
<ul style="list-style-type: none"> Safety Officers available for all Divisions based on the highest priority. Coordinate with DIVS before entering and leaving divisions. Van Duzen road has soft shoulders. All medical resources MUST check in with Eureka Communications once in place on assigned Divisions. 						
8. Division/Group Communication Summary						
Function	Channel	RX Frequency N/W	RX Tone/NAC	TX Frequency N/W	TX Tone/NAC	Mode
COMMAND		SEE COMM PLAN				
9. Prepared By (Resource Unit Leader)			Approved By (Planning Section Chief)		Date	Time
KARI GROMATZKY / BRAD WITKIN			JASON BRAUNSTEIN		10/12/2020	2000

Division/Group Assignment List (ICS 204 WF)
Controlled Unclassified Information//Basic

1. Incident Name:				3.		
AUGUST COMPLEX NORTHWEST ZONE				Branch: 15/21	Division/Group: NORTHWEST STRUCTURE	
2. Operational Period: 24 HRS NW						
Date/Time From: 10/13/2020 0700 TUE		Date/Time To: 10/14/2020 0700 WED				
4. Operations Personnel						
OPERATIONS CHIEF		JASON BUTLER TYLER MONROE (T)		BRANCH DIRECTOR		THOM TAYLOR JAKE AKERBERG (T)
AIR OPS BRANCH DIRECTOR		DON CLARK		DIVISION/GROUP SUPERVISOR		ARTURO GASDIK 10/17 BRIAN LANNING (T)
5. Resources Assigned this Period						
Strike Team / Task Force / Resource Designator	LWD	Leader	Number Persons	Drop Off PT./Time	Pick Up PT./Time	
*TF CA-SRF TASK FORCE IA	10/18	CHRIS YARBRAUGH	1	MEADOWS BASE CAMP/0700	MEADOWS BASE CAMP/1900	
* ENG-311 E-70107 IA	10/18	B MCCULLOCH	5	MEADOWS BASE CAMP/0700	MEADOWS BASE CAMP/1900	
*ENGI-323- E-70111 IA	10/22	ANDREAS RUIZ	5	MEADOWS BASE CAMP/0700	MEADOWS BASE CAMP/1900	
*ENG-331 E-70108 IA	10/18	K. CRAWFORD	5	MEADOWS BASE CAMP/0700	MEADOWS BASE CAMP/1900	
*ENG-332 E-70109 IA	10/18	G. PHELAN	5	MEADOWS BASE CAMP/0700	MEADOWS BASE CAMP/1900	
*ENG-341 E-70110 IA	10/18	T. STOKESBERRY	5	MEADOWS BASE CAMP/0700	MEADOWS BASE CAMP/1900	
*ENG-342 E-70119 IA	10/23	D. LAMPLEY	5	MEADOWS BASE CAMP/0700	MEADOWS BASE CAMP/1900	
*WT 15 E-70112 IA	10/18	S. MCCULLOCH	2	MEADOWS BASE CAMP/0700	MEADOWS BASE CAMP/1900	
*WT 235 E-70113 IA	10/18	C FUSI	2	MEADOWS BASE CAMP/0700	MEADOWS BASE CAMP/1900	
HC2 NW MOSQUEDA REFORESTATION INC C-30074	10/24	NORBERTO NW	20	MEADOWS BASE CAMP/0700	MEADOWS BASE CAMP/1900	
ENG361 E-70093.3	10/22	KYLE NW OKERMAN	5	MEADOWS BASE CAMP/0700	MEADOWS BASE CAMP/1900	
ENG6 OCF 616 E-30612	10/13	JOSHUA NW SHANTO	5	MEADOWS BASE CAMP/0700	MEADOWS BASE CAMP/1900	
ENG5 J3 CONTRACTING E-30739	10/13	JACK NW MILLS	3	MEADOWS BASE CAMP/0700	MEADOWS BASE CAMP/1900	
ENG4 NM BLM 1441 E-30741	10/15	FORREST NW PETERMAN	4	MEADOWS BASE CAMP/0700	MEADOWS BASE CAMP/1900	
ENG3 NW BULL LAKE 1262 E-30721	10/15	JIM WARD	3	MEADOWS BASE CAMP/0700	MEADOWS BASE CAMP/1900	
ENG3 J3 CONTRACTING E-30093	10/26	SEAN MODICA	3	MEADOWS BASE CAMP/0700	MEADOWS BASE CAMP/1900	
E-70093.7.1 ENG72	10/22	MATT BRADFORD	1	MEADOWS BASE CAMP/0700	MEADOWS BASE CAMP/1900	
E-70093.6.1 ENG341	10/22	ERIC HUSMANN	1	MEADOWS BASE CAMP/0700	MEADOWS BASE CAMP/1900	
E-70093.5.1 ENG333	10/22	BRANDON ALICEA	1	MEADOWS BASE CAMP/0700	MEADOWS BASE CAMP/1900	
ENG331 E-70093.4.1	10/22	DANNY RASSMUSSEN	1	MEADOWS BASE CAMP/0700	MEADOWS BASE CAMP/1900	
8. Division/Group Communication Summary						
Function	Channel	RX Frequency N/W	RX Tone/NAC	TX Frequency N/W	TX Tone/NAC	Mode
COMMAND		SEE COMM PLAN				
9. Prepared By (Resource Unit Leader)		Approved By (Planning Section Chief)		Date	Time	
KARI GROMATZKY / BRAD WITKIN		JASON BRAUNSTEIN		10/12/2020	2000	

Division/Group Assignment List (ICS 204 WF)
Controlled Unclassified Information//Basic

1. Incident Name:			3.			
AUGUST COMPLEX NORTHWEST ZONE			Branch:		Division/Group:	
2. Operational Period: 24 HRS NW			15/21		NORTHWEST STRUCTURE	
Date/Time From: 10/13/2020 0700 TUE	Date/Time To: 10/14/2020 0700 WED					
4. Operations Personnel						
OPERATIONS CHIEF		JASON BUTLER TYLER MONROE (T)		BRANCH DIRECTOR		THOM TAYLOR JAKE AKERBERG (T)
AIR OPS BRANCH DIRECTOR		DON CLARK		DIVISION/GROUP SUPERVISOR		ARTURO GASDIK 10/17 BRIAN LANNING (T)
5. Resources Assigned this Period						
Strike Team / Task Force / Resource Designator	LWD	Leader	Number Persons	Drop Off PT./Time	Pick Up PT./Time	
FMOD BURKE TIMBER FALLING #1 O-30639	10/21	STEVE NW BURKE	2	MEADOWS BASE CAMP/0700	MEADOWS BASE CAMP/1900	
TFLD O-30608	10/13	RINTELEN (T)	1	MEADOWS BASE CAMP/0700	MEADOWS BASE CAMP/1900	
STEN E-70093.1	10/22	MATTHEW MULLINS	1	MEADOWS BASE CAMP/0700	MEADOWS BASE CAMP/1900	
STEN (T) E-70093.2	10/22	ZACHORY HUFF	1	MEADOWS BASE CAMP/0700	MEADOWS BASE CAMP/1900	
WTT1 IDAHO HEAT SEEKER #4 E-30073	10/15	MARK HILDERBRAND	2	MEADOWS BASE CAMP/0700	MEADOWS BASE CAMP/1900	
WTT1 UCON FIRE DEPARTMENT E-30675	10/17	LARRY BOUNDS	2	MEADOWS BASE CAMP/0700	MEADOWS BASE CAMP/1900	
WTS2 NW ROCKY POINT 101 E-116		SHAWN NW SHELEBY	1	MEADOWS BASE CAMP/0700	MEADOWS BASE CAMP/1900	
EMTF O-1377		GAGE BAILEY	1	MEADOWS BASE CAMP/0700	MEADOWS BASE CAMP/1900	
EMTF O-1215		RAYMON MINES	1	MEADOWS BASE CAMP/0700	MEADOWS BASE CAMP/1900	
EMTF O-70051		CURTIN CHRISTY		MEADOWS BASE CAMP/0700	MEADOWS BASE CAMP/1900	
EMPF O-70056	10/22	JASON SILVESTRI	1	MEADOWS BASE CAMP/0700	MEADOWS BASE CAMP/1900	
AMBU AMBULANCE T1 E-30270				MEADOWS BASE CAMP/0700	MEADOWS BASE CAMP/1900	
6. Control Operations/Work Assignments:						
<p>TASK: Maintain resource accountability. Continue to patrol and mop up along containment lines. Put out high visibility smokes. Backhaul equipment.</p> <p>PURPOSE: Patrol and mop up to prevent unexpected flare-ups that could potentially break containment lines.</p> <p>END STATE: Continue to protect structures in South Ruth lake area.</p> <p>RISK ASSESSMENT: High; Public in fire area; Hazard trees; Hazardous Materials.</p> <p>*SRF Taskforce - IA designated resource</p>						
7. Special Instructions:						
<ul style="list-style-type: none"> Ensure communications with adjacent divisions and West Zone. For urgent access through any construction delay on Hwy 36 near Dinsmore, contact Lou Robertson of Mercer Frazer Construction at 707-599-6372. 						
8. Division/Group Communication Summary						
Function	Channel	RX Frequency N/W	RX Tone/NAC	TX Frequency N/W	TX Tone/NAC	Mode
COMMAND		SEE COMM PLAN				
9. Prepared By (Resource Unit Leader)		Approved By (Planning Section Chief)		Date	Time	
KARI GROMATZKY / BRAD WITKIN		JASON BRAUNSTEIN		10/12/2020	2000	

Division/Group Assignment List (ICS 204 WF)

Controlled Unclassified Information//Basic

1. Incident Name:				3.			
AUGUST COMPLEX NORTHWEST ZONE				Branch: 15/21		Division/Group: NORTHWEST STRUCTURE	
2. Operational Period: 24 HRS NW							
Date/Time From: 10/13/2020 0700 TUE		Date/Time To: 10/14/2020 0700 WED					
4. Operations Personnel							
OPERATIONS CHIEF		JASON BUTLER TYLER MONROE (T)		BRANCH DIRECTOR		THOM TAYLOR JAKE AKERBERG (T)	
AIR OPS BRANCH DIRECTOR		DON CLARK		DIVISION/GROUP SUPERVISOR		ARTURO GASDIK 10/17 BRIAN LANNING (T)	
7. Special Instructions:							
<ul style="list-style-type: none"> Coordinate with DIVS before entering and leaving divisions. All medical resources MUST check in with Eureka Communications once in place on assigned Divisions. <p>*Planning Ops will notify Line Ops of reporting location for assignment.</p>							
8. Division/Group Communication Summary							
Function	Channel	RX Frequency N/W	RX Tone/NAC	TX Frequency N/W	TX Tone/NAC	Mode	
COMMAND		SEE COMM PLAN					
9. Prepared By (Resource Unit Leader)			Approved By (Planning Section Chief)			Date	Time
KARI GROMATZKY / BRAD WITKIN			JASON BRAUNSTEIN			10/12/2020	2000

Division/Group Assignment List (ICS 204 WF)
Controlled Unclassified Information//Basic

1. Incident Name:			3.			
AUGUST COMPLEX NORTHWEST ZONE			Branch:		Division/Group:	
2. Operational Period: 24 HRS NW			NW NIGHT		A1 / C1 / E1	
Date/Time From: 10/13/2020 0700 TUE		Date/Time To: 10/14/2020 0700 WED				
4. Operations Personnel						
OPERATIONS CHIEF		JASON BUTLER TYLER MONROE (T)		BRANCH DIRECTOR		
AIR OPS BRANCH DIRECTOR		DON CLARK		DIVISION/GROUP SUPERVISOR		ADAM BOOTH BRIAN WOLVURT (T)
5. Resources Assigned this Period						
Strike Team / Task Force / Resource Designator		LWD	Leader	Number Persons	Drop Off PT./Time	Pick Up PT./Time
EQD CA MNF TASKFORCE#8 E-796		10/19	BRIAN COMBS	25	TLC/1900	TLC/0700
TFLD O-30340		10/14	TOBY STAPLETON	1	TLC/1900	TLC/0700
TFLD (T) O-30609		10/14	JEREMY OLDROYD	1	TLC/1900	TLC/0700
AMBU S MOUNTAIN MEDICS # 8 E-714		10/21	JASON NW S SAAVEDRA	2	TLC/1900	TLC/0700
6. Control Operations/Work Assignments:						
<p>TASK: Mop up and secure around structures in Hettenshow, Ranney Glades and Ruth communities. Prepare for possible firing operations between west Ruth Lake and Division Alpha.</p> <p>Purpose: Protect structures Hettenshaw, Ruth, and Mad River. Stop fire progression from going North and West.</p> <p>Endstate: Protect structures in communities within and around control lines. Keep fire within current control lines from Ruth Lake to Division Alpha.</p> <p>RISK ASSESSMENT: High; Public in fire area; Hazard trees; Hazardous Materials, and Reduced Visibility.</p>						
7. Special Instructions:						
<ul style="list-style-type: none"> For urgent access through any construction delay on Hwy 36 near Dinsmore, contact Lou Robertson of Mercer Frazer Construction at 707-599-6372. All medical resources MUST check in with Eureka Communications once in place on assigned Divisions. 						
8. Division/Group Communication Summary						
Function	Channel	RX Frequency N/W	RX Tone/NAC	TX Frequency N/W	TX Tone/NAC	Mode
COMMAND		SEE COMM PLAN				
9. Prepared By (Resource Unit Leader)			Approved By (Planning Section Chief)		Date	Time
KARI GROMATZKY / BRAD WITKIN			JASON BRAUNSTEIN		10/12/2020	2000

Division/Group Assignment List (ICS 204 WF)
Controlled Unclassified Information//Basic

1. Incident Name:			3.			
AUGUST COMPLEX NORTHWEST ZONE			Branch:		Division/Group:	
2. Operational Period: 24 HRS NW					STAGING	
Date/Time From: 10/13/2020 0700 TUE			Date/Time To: 10/14/2020 0700 WED			
4. Operations Personnel						
OPERATIONS CHIEF		JASON BUTLER TYLER MONROE (T)		AIR OPS BRANCH DIRECTOR		DON CLARK
BRANCH DIRECTOR				DIVISION/GROUP SUPERVISOR		
5. Resources Assigned this Period						
Strike Team / Task Force / Resource Designator		LWD	Leader	Number Persons	Drop Off PT./Time	Pick Up PT./Time
C-180 HC2 TOM FERY FARM INC		10/27	SARAFIN GARCIA JR	20	MEADOWS/0700	MEADOWS/1900
E-30585 ENG3 NW CA-ENF 334		10/13	ANTHONY J NW SIGONA	4	MEADOWS/0700	MEADOWS/1900
E-196 ENG6 SE FOREST RESOURCES		10/14	STEVEN GUCKIAN	2	MEADOWS/0700	MEADOWS/1900
E-30349 ENG6 FAIRMOUNT B31		10/18	DARIUSZ NW PIWKO	3	MEADOWS/0700	MEADOWS/1900
E-30053 ENG6 CO-DENX 601		10/24	MIKE COWGILL	4	MEADOWS/0700	MEADOWS/1900
E-30010 DOZ3 C.C. STACKING		10/16	CRAIG	1	MEADOWS/0700	MEADOWS/1900
E-70135 CHIP S&W DISASTER SUPPORT		10/27	RUSSELL PARTSCH	2	MEADOWS/0700	MEADOWS/1900
E-30619 WTS3 LOOMIS FIRE CONTROL		10/13	JEAN NW LOOMIS	2	MEADOWS/0700	MEADOWS/1900
E-112 WTS2 DBA DUSTBUSTERS		10/19	GREG HOLT	1	MEADOWS/0700	MEADOWS/1900
E-720 WTS2 TENDER, WATER (SUPPORT)		10/20	AARON AARON	2	MEADOWS/0700	MEADOWS/1900
E-476 WTS2 SANTAQUIN VFD - WT141		10/24	RUSTY ALGER	1	MEADOWS/0700	MEADOWS/1900
E-30029 WTS1 JAKE LOVATO TRUCKING		10/16	NATHANEAL LOVATO	1	MEADOWS/0700	MEADOWS/1900
E-30757 WTS1 INTERNATIONAL - VIN 189384			STEVEN BERRY	1	MEADOWS/0700	MEADOWS/1900
6. Control Operations/Work Assignments:						
7. Special Instructions:						
8. Division/Group Communication Summary						
Function	Channel	RX Frequency N/W	RX Tone/NAC	TX Frequency N/W	TX Tone/NAC	Mode
COMMAND		SEE COMM PLAN				
9. Prepared By (Resource Unit Leader)			Approved By (Planning Section Chief)		Date	Time
KARI GROMATZKY / BRAD WITKIN			JASON BRAUNSTEIN		10/12/2020	2000

ASSIGNMENT LIST (ICS 204 WF)

CONTROLLED UNCLASSIFIED
INFORMATION/BASIC

1. Incident Name: August Complex West Zone	2. Operational Period: Date From: 10/13/20 Date To: 10/16/20 Time From: 0700 Time To: 0700	3. Branch Division 11 KK (EE/HH/LL)
4. Operations Personnel:		Page 1 of 1

Operations Section Chief: Ron McLaughlin	Night Ops:
Branch Director:	Branch Safety:
Division/Group Supervisor: Chris Ramey (12)	Air Attack:

5. Resources Assigned:	** Resources Below in Bold are 12 Hour **							
Resource Identifier	ALS	LWD	Leader	Personnel	Request #	Hours	Reporting Location	
T/F EMAC OR 57			Rankin, Davin	17	E-1815	0700-0700	Eel River Camp	
T/F EMAC OR 58			Burton, Chris	17	E-1814	0700-0700	Eel River Camp	
STF EMAC OR 4			Barringer, Dave	17	E-1811	0700-0700	Eel River Camp	
STF EMAC OR 6			Brown, Case	17	E-1812	0700-0700	Eel River Camp	
STG HUU 9122G			Lindemann, Grant	32	C-55	0700-1900	Eel River Camp	
STG HUU 9124G			Tikkanen, Dave	31	C-51	0700-1900	Eel River Camp	
CRW ORC 1			Larson, Corey	18	C-85	0700-1900	Eel River Camp	
W/T PVT E-1585 RIDGE EQUIP			Bonnet, Robert	1	E-1585	0700-1900	Eel River Camp	
W/T PVT E-1714 PHOENIX			Keylon, Don	2	E-1714	0700-0700	Eel River Camp	
SOFR SIMMONS O-559			Simmons, Robert	1	O-559	0700-1900	Eel River Camp	
FEMP FOREMAN O-811			Foreman, Sean	1	O-811	0700-1900	Eel River Camp	
FEMP METCHO O-812			Metcho, Brian	1	O-812	0700-1900	Eel River Camp	

6. Work Assignments:
 Fall trees that will threaten control lines.
 Hold fire within current control lines.
 Improve direct fire line and mop up 500 feet in from control line.
 Pull hose lays and backhaul trash.

7. Special Instructions:
 T/F EMAC OR 57 will be on a 24 on 10/14.
 T/F EMAC OR 58 will be on a 24 on 10/14.
 STF EMAC OR 4 will be on a 24 on 10/13 and on a 12 on 10/15.
 STF EMAC OR 6 will be on a 24 on 10/13 and on a 12 on 10/15.

8. Communications							
Name	Ch	Function	Rx Freq	Rx Tone	Tx Freq	Tx Tone	Notes
HUU L T10	1	COMMAND	151.2500	T1 - 110.9	159.4050	T10 - 107.2	CONTACT FORTUNA
CDF T29	2	TACTICAL	151.3475	T16 - 192.8	151.3475	T16 - 192.8	
	14						
CALCORD	15	MEDICAL	156.0750	T6 - 156.7	156.0750	T6 - 156.7	
AIRGUARD	16	AIRGUARD	168.6250		168.6250	T1 - 110.9	

9. Prepared by: Name: Jamie Bardwell RESL Signature: _____

ICS 204 Date/Time: 10/12/2020 2200 Personnel Count: 155

ASSIGNMENT LIST (ICS 204 WF)

CONTROLLED UNCLASSIFIED
INFORMATION//BASIC

1. Incident Name: August Complex West Zone	2. Operational Period: Date From: 10/13/20 Date To: 10/16/20 Time From: 0700 Time To: 0700	3. Branch Division 11 FSR
4. Operations Personnel:		Page 1 of 1

Operations Section Chief: Ron McLaughlin	Night Ops:
Branch Director:	Branch Safety:
Division/Group Supervisor: Titus (12) / Rodgers (12)	Air Attack:

5. Resources Assigned:		** Resources Below in Bold are 12 Hour **					
Resource Identifier	ALS	LWD	Leader	Personnel	Request #	Hours	Reporting Location
DOZ PVT E-1101 KERCHER			Kercher, Sterling	1	E-1101	0700-1900	EEL River Camp
DOZ PVT E-1106 KERCHER			Kercher, Sterling	3	E-1106	0700-1900	EEL River Camp
DOZ PVT E-1640 JR BACKHOE			Ricker, John	1	E-1640	0700-1900	EEL River Camp
DOZ PVT E-1831 SON			Bisio, Westin	2	E-1831	0700-1900	EEL River Camp
DOZ						0700-1900	EEL River Camp
W/T PVT E-1231 WATER WETTER			Sission, Michael	2	E-1231	0700-1900	EEL River Camp
W/T PVT E-1738 IMPACT			Smith, Andrew	1	E-1738	0700-1900	EEL River Camp
MAS PVT E-1185 JOHN'S				1	E-1185	0700-1900	EEL River Camp
EXC PVT E-1818 LIST			List, John	1	E-1818	0700-1900	EEL River Camp
EXC PVT E-1819 JOHN'S			Johns, Virgal	1	E-1819	0700-1900	EEL River Camp
GRD PVT E-1820 KANSAS			Fowler, Scotty	1	E-1820	0700-1900	EEL River Camp
HEQB TITUS O-201			Titus, Lucas	1	O-201	0700-1900	EEL River Camp
HEQB RODGERS O-556			Rodgers, Brandon	1	O-556	0700-1900	EEL River Camp
HEQB(T) MCNICHOLAS O-740			McNicholas, Michael	1	O-740	0700-1900	EEL River Camp

6. Work Assignments:
Follow FSR guide.

7. Special Instructions:

8. Communications							
Name	Ch	Function	Rx Freq	Rx Tone	Tx Freq	Tx Tone	Notes
HUU L T10	1	COMMAND	151.2500	T1 - 110.9	159.4050	T10 - 107.2	CONTACT FORTUNA
CDF T31	3	TACTICAL	159.3825	T16 - 192.8	159.3825	T16 - 192.8	
	14						
CALCORD	15	MEDICAL	156.0750	T6 - 156.7	156.0750	T6 - 156.7	
AIRGUARD	16	AIRGUARD	168.6250		168.6250	T1 - 110.9	

9. Prepared by: Name: Jamie Bardwell RESL Signature: _____

ICS 204 Date/Time: 10/12/2020 2200 Personnel Count: 17

AIR OPERATIONS SUMMARY

Prepared by: Cory Dolberry

Prepared Date: 010/12/2020

Prepared Time: 1800

1. INCIDENT NAME: August Complex Northwest Zone	2. OPS PERIOD DATE: 10/13/2020	START TIME: 0700	END TIME: 1930	Sunrise: 0726	Sunset Time: 1839
3. REMARKS: <u>SEE AND AVOID</u> *NOTIFY ATGS/OPS/AIR OPS IMMEDIATELY OF ANY DRONE/UAS'S SEEN IN FIRE AREA * Track all drop locations/number of drops/gallons dropped in Wilderness. All GPS data to be collected in DEGREES, MINUTES, DECIMAL MINUTES format. Avoid Aerial Application of retardant/foam/agent within 300' of waterways, report misapplication CAUTION: POWERLINES, Multi Agency Airspace DIP SITES: No dipping out of Black Butte Creek SHF 530-226-2499 MNF 530-934-1159					
4. Medevac: California National Guard 821 NVG Hoist Available 24/7 in Redding Kneeland Helibase 40° 43.137'N x 123° 55.633' W 2737' IA Aircraft: North – 911VR (H-516), 792HT			5. TFR Notam: August North 0/0314 Frequency: 124.375 TFR A#-30092 Adjoining TFRs: August West 0/0577 132.575		

6. PERSONNEL		PHONE #	AM	FM	7. FREQUENCIES		8. FIXED-WING	
AOBD	Don Clark	928-245-2539	Air Tactics FW (North)	166.950	As needed ordered by the ATGS			
AOBD(T)	Chad Runyan	218-343-9317	Air/Air TFR(North)	124.375				
ASGS	Mickey Smith	435-260-8521	AIR/AIR ROTOR	132.375	AIR ATTACK: AA-50 (North Zone – East & West) HLCO: Will use available Type 3 Helicopter			
ASGS(T)	James Russell	406-223-6598	A/G Command A/G Tactical	171.8375 172.3500				
ATGS-Shared (NW/NE)	Darrin Yost	530-306-0963	DECK TOLC	168.350 172.1375	LEAD PLANES: As needed ordered by the ATGS TANKERS: As needed ordered by the ATGS			
HLCO-Shared (NW/NE)	Zane Brown	907-378-0587	CALCORD CA Air Ambulance	156.0750 Tone Rx/Tx 156.7	Helibase Trailer E-779 Dinsmore Water Tender E-70101			
Kneeland HEBM	Joel Torres	530-598-9323	North Zone East A/G Tactical	170.5625				
			South Zone TFR	132.575	West Zone FM Air Tac: 173.7375			
			South Zone Air Tactics	166.1625				
			South Zone Rotor	133.275	West Zone Rotor: 132.575			
			South Zone A/G Command	168.3375	West Zone Air Briefing: 128.4250			
			South Zone A/G Tactical	167.5500	West Zone A/G North: CDF T25 159.2775 Rx/Tx Tone 192.8 West Zone A/G South: CDF T23 159.4500 Rx/Tx Tone 192.8			

9. HELICOPTERS

FAA N#	TY	MAKE/MODEL	BASE	START	READY	REMARKS	FAA N#	TY	MAKE/MODEL	BASE	START	READ Y	REMARKS
804PJ	1	UH-60 (A-265)	Kneeland	0700	0800	Bucket	911VR (H-516)	2	Bell 212 HP (A-30011)	Kneeland	0700	0800	Bucket/LL/Crew IA
161KA	1	Kmax (A-30090)	Kneeland	0700	0800	Bucket	205DY (A-30106)	2	205 A1++ (A-30106)	Kneeland	0700	0800	Bucket/LL/Crew Rappel
357KA	1	Kmax (A-30079)	Kneeland	0700	0800	Bucket	110NW	2	Bell UH-1H (A-30041)	Kneeland	0700	0800	Bucket/LL
							838PA 407MC	3 3	AS-350 B3(A-30093) Bell 407 (A-280)	Kneeland	0700	0800	Bucket/LL/Recon Bucket/PSD/Recon

INCIDENT RADIO COMMUNICATIONS PLAN

Incident Name: NW August Complex

Date/Time Prepared
10/12/2020 1830

Operational Period Date/Time
10/13/20 0700 - 1900 DAY
10/13/20 1900 - 10/14/20 - 0700 NIGHT

Ch #	Function	Channel Name/Trunked Radio System Talkgroup	Assignment	RX Freq	RX Tone/NAC	TX Freq	Tx Tone/NAC	Mode A, D or M	Remarks
1	COMMAND	CMD 1	ALL DIVISIONS	170.9750	114.8	168.7000	114.8	A	Linked C-1 on Blake Mountain
2	COMMAND	CMD 2	ALL DIVISIONS	170.4500	114.8	168.1000	114.8	A	Linked C-2 on Buck Mountain
3	COMMAND	CMD 3	ALL DIVISIONS	171.0875	114.8	164.0125	114.8	A	Linked C-32 on Horse Ridge
4	COMMAND	CMD 4	ALL DIVISIONS	170.6125	114.8	167.1875	114.8	A	Linked C-43 Pickett Peak
5	COMMAND	CMD 5	ALL DIVISIONS	168.1375	114.8	162.9375	114.8	A	Linked C-56 at Horse Mountain
6	TACTICAL	TAC 6	DIV B1	168.0500	114.8	168.0500	114.8	A	
7	TACTICAL	TAC 7	DIV C1	168.6000	114.8	168.6000	114.8	A	
8	TACTICAL	TAC 8	DIV F1/G1	165.6750	114.8	165.6750	114.8	A	
9	TACTICAL	TAC 9	DIV D1/E1	168.2500	114.8	168.2500	114.8	A	
10	TACTICAL	TAC 10	DIV A1/NIGHT OPS	166.7250	114.8	166.7250	114.8	A	
11	TACTICAL	TAC 11	NW STRUCTURE	166.7750	114.8	166.7750	114.8	A	
12	TACTICAL	TAC 12	JOINT TAC	162.1875	114.8	162.1875	114.8	A	Joint TAC with NE August Complex
13	A/G COMMAND	A/G COMMAND	DIV SUP & ABOVE	171.8375		171.8375		A	DIV SUP AND ABOVE
14	A/G TACTICAL	A/G TACTICAL	ALL DIVISIONS	172.3500		172.3500		A	
15	CALCORD	CALCORD	ALL DIVISIONS	156.0750	156.7	156.0750	156.7	A	Tone 6
16	Air Guard	GUARD10	ALL DIVISIONS	168.6250		168.6250	110.9	A	EMERGENCY ground to air only

Use Human Repeaters Where Necessary

CONTROLLED UNCLASSIFIED INFORMATION //BASIC

Prepared By (Communications Unit)

Jennifer Lord, COML 608-509-2894

Eureka Communications: 925-817-9846



INCIDENT RADIO COMMUNICATIONS PLAN I-205		1. INCIDENT NAME		2. DATE/TIME PREPARED		3. OPERATIONAL PERIOD DATE/TIME					
		August Complex South Zone		10/12/2020 1630		10/13/2020 0700 to 10/14/2020 0700					
4. BASIC RADIO CHANNEL UTILIZATION											
Ch #	Function	Channel Name	Assignment	RX Freq	N/W	RX Tone/NAC	TX Freq	N/W	TX Tone/NAC	Mode Analog (A) Digital (D) Mixed (M)	Remarks
1	COMMAND	CMD 1	DIV J2/N2/O2	170.0000	N	136.5	166.6750	N	136.5	A	ST. JOHN MOUNTAIN
2	COMMAND	CMD 2	DIV D2/F2/J2/N2	170.4125	N	136.5	165.9625	N	136.5	A	ALDER SPRINGS
3	COMMAND	CMD 3	DIV D2/N/Q/S	170.6875	N	136.5	166.5750	N	136.5	A	ANTHONY PEAK
4	COMMAND	CMD 4	DIV N/Q/S	172.6750	N	136.5	163.0375	N	136.5	A	GRIZZLY FLAT
5	COMMAND	CMD 5	DIV N/G/T2/O2/R2	173.7500	N	136.5	163.8250	N	136.5	A	HULL MOUNTAIN
6	COMMAND	CMD 6	DIV Q N/G/T2/R2	170.0500	N	136.5	167.0750	N	136.5	A	BIG SIGNAL PEAK
7	TACTICAL	TAC 1	DIV D2/F2/J2 Q	168.0500	N	136.5	168.0500	N	136.5	A	DIV D2/F2/J2/Q
8	TACTICAL	TAC 2	DIV O2	168.2000	N	136.5	168.2000	N	136.5	A	DIV O2
9	TACTICAL	TAC 3	DIV N/N2	168.6000	N	136.5	168.6000	N	136.5	A	DIV N/N2
10	TACTICAL	TAC 4	DIV S/T2/G	168.2500	N	136.5	168.2500	N	136.5	A	DIV S/T2/G
11	TACTICAL	TAC 5	DIV R2	166.7250	N	136.5	166.7250	N	136.5	A	DIV R2
12	TACTICAL	TAC 6	Road Crew	166.7750	N	136.5	166.7750	N	136.5	A	ROAD CREW
13	A/G	A/G CMD	AIR COMMAND	168.3375	N		168.3375	N		A	AIR-GROUND COMMAND
14	A/G	A/G TAC	AIR TACTICAL	167.5500	N		167.5500	N		A	AIR-GROUND TACTICAL
15	MEDEVAC A/G	CALCORD	MEDICAL	156.0750	N	156.7	156.0750	N	156.7	A	AIR-GROUND MEDICAL
16	AIRGUARD	AIRGUARD	EMERGENCY	168.6250	N		168.6250	N	110.9	A	EMERGENCY ONLY
5. Special Instructions:								Use Human Repeaters As Necessary. All Command Repeaters Are Linked Together. August Complex (South Zone) Communications: 760-902-0037			
6. I-205 Prepared By: Communications Unit Leader				Name: Martin Johns				Signature:			

INCIDENT RADIO COMMUNICATIONS PLAN I-205				1. INCIDENT NAME		2. DATE/TIME PREPARED		3. OPERATIONAL PERIOD DATE/TIME			
				AUGUST NORTHEAST ZONE		10/12/2020 1800		10/13/2020 0700 TO 10/14/2020 0700			
4. BASIC RADIO CHANNEL UTILIZATION											
Ch #	Function	Channel Name	Assignment	RX Freq	N/W	RX Tone/NAC	TX Freq	N/W	TX Tone/NAC	Mode Analog (A) Digital (D) Mixed (M)	Remarks
1	COMMAND	CMD-1	ALL DIV	167.8375	N	146.2	164.3875	N	146.2	A	TOMHEAD, South East
2	COMMAND	CMD-2	ALL DIV	169.7500	N	146.2	167.1000	N	146.2	A	YOLLA BOLLE, South central
3	COMMAND	CMD-3	ALL DIV	173.0375	N	146.2	167.3250	N	146.2	A	HORSE RIDGE, North central
4	COMMAND	CMD-4	ALL DIV	172.9875	N	146.2	165.1500	N	146.2	A	PICKETT PEAK, North west
5	COMMAND	CMD-5	ALL DIV	169.5375	N	146.2	164.7125	N	146.2	A	HAYFORK BOLLE, North of Hayfork
6	COMMAND	CMD-6	ALL DIV	169.9625	N	146.2	165.5000	N	146.2	A	KNOB PEAK, South of Hayfork
7	COMMAND	CMD-7	ALL DIV	173.6500	N	146.2	171.0375	N	146.2	A	LIMEDYKE MTN, West of Hayfork
8	TACTICAL	TAC 8	CONT / DIV O	168.0500	N	146.2	168.0500	N	146.2	A	CONTINGENCY / DIV OSCAR
9	TACTICAL	TAC 9	DIV KILO	166.7250	N	146.2	166.7250	N	146.2	A	DIV KILO
10	TACTICAL	TAC 10	DIV M1 / M1 NIGHT	164.0000	N	146.2	164.0000	N	146.2	A	DIV MIKE 1 / MIKE 1 NIGHTS
11	TACTICAL	TAC 11	DIV Q1 / T1 SHARED	162.1875	N	114.8	162.1875	N	114.8	A	DIV QUEBEC1 / TANGO 1 SHARED
12	TACTICAL	TAC 12	DIV I1 / DIV I1 NIGHTS	168.4750	N	146.2	168.4750	N	146.2	A	DIV INDIA 1 / DIV INDIA 1 NIGHTS
13	AIR TO GROUND	A/G CMD	A/G CMD	171.8375	N	None	171.8375	N	None	A	HLCO/AIR ATTACK
14	AIR TO GROUND	A/G TAC	A/G TAC	170.5625	N	None	170.5625	N	None	A	TACTICAL AIRCRAFT
15	CALCORD	CALCORD	MEDIVAC A/G	156.0750	N	156.7	156.0750	N	156.7	A	MEDEVAC A/G
16	EMERGENCY	AIRGUARD	EMERGENCY	168.6250	N	None	168.6250	N	110.9	A	EMERGENCY A/G CONTACT
5. Special Instructions: USE HUMAN REPEATERS WHERE NECESSARY											
6. I-205 Prepared By: Communications Unit Leader											
Name:							Greg Schetzle COML(t)		Signature:		

COMMS PHONE: (925) 817-9850

ICS 205 - INCIDENT RADIO COMMUNICATIONS PLAN

CONTROLLED UNCLASSIFIED INFORMATION//BASIC

1. Incident Name: August Complex West Zone GROUP/ZONE 14 / 53			2. Date/Time Prepared Date: 10/12/2020 Time: 1930			3. Operational Period: Date From: 10/13/20 Date To: 10/14/20 Time From: 0700 Time To: 0700		
4. Communications								
Ch#	Function	Name	Assigned To	Rx Freq	Rx Tone	Tx Freq	Tx Tone	Notes
1	COMMAND	CDF C8 T8	BR 7 / 9	151.4450	T8 - 103.5	159.3450	T8 - 103.5	TONE 8 - ANTHONY PK
2								
3								
4	COMMAND	CDF C8 T12	BR 7	151.4450	T8 - 103.5	159.3450	T12 - 127.3	TONE 12 - LAUGHLIN RIDGE
5	COMMAND	CDF C8 T14	BR 7 / 9	151.4450	T8 - 103.5	159.3450	T14 - 151.4	TONE 14 - IRON PEAK
6	COMMAND	CDF C8 T15	BR 5, 7 / 9	151.4450	T8 - 103.5	159.3450	T15 - 162.2	TONE 15 - BIG SIGNAL PK
7	TACTICAL	CDF T31	COVELO FSR	159.3825	T16 - 192.8	159.3825	T16 - 192.8	
8	TACTICAL	CDF T32	DIV T	151.2425	T16 - 192.8	151.2425	T16 - 192.8	
9	TACTICAL	VTAC11	DIV Y	151.1375	T6 - 156.7	151.1375	T6 - 156.7	
10	TACTICAL	VTAC12	DIV U	154.4525	T6 - 156.7	154.4525	T6 - 156.7	
11	TACTICAL	VTAC13	UKIAH FSR	158.7375	T6 - 156.7	158.7375	T6 - 156.7	
12								
13								
14	AIR TO GROUND	CDF T23	BR 5, 7 / 9	159.4500	T16 - 192.8	159.4500	T16 - 192.8	A/G DIV S, T, U, Y
15	MEDICAL	CALCORD	ALL DIVS	156.0750	T6 - 156.7	156.0750	T6 - 156.7	
16	AIRGUARD	AIRGUARD	ALL DIVS	168.6250		168.6250	T1 - 110.9	EMERGENCY
17								
18								
19								
20	AIRGUARD	AIRGUARD	ALL DIVS	168.6250		168.6250	T1 - 110.9	EMERGENCY
5. Special Instructions Operation on frequencies not assigned to the fire is illegal and is currently causing interference to other public safety agencies.								
6. Prepared by (Communications Unit Leader): Name: Bernie Rapp						Signature: _____		
ICS 205 - CONTROLLED UNCLASSIFIED INFORMATION//BASIC						Date/Time: 10/12/20 1930		

ICS 205 - INCIDENT RADIO COMMUNICATIONS PLAN

CONTROLLED UNCLASSIFIED
INFORMATION//BASIC

1. Incident Name: August Complex West Zone Incident Channels			2. Date/Time Prepared Date: 10/12/2020 Time: 1930		3. Operational Period: Date From: 10/13/20 Date To: 10/16/20 Time From: 0700 Time To: 0700			
4. Communications								
Ch#	Function	Name	Assigned To	Rx Freq	Rx Tone	Tx Freq	Tx Tone	Notes
1	COMMAND	HUU L T10	BR 11	151.2500	T1 - 110.9	159.4050	T10 - 107.2	CONTACT FORTUNA
2	TACTICAL	CDF T29	DIV KK, EE / HH / LL	151.3475	T16 - 192.8	151.3475	T16 - 192.8	
3	TACTICAL	CDF T31	FSR	159.3825	T16 - 192.8	159.3825	T16 - 192.8	
4								
5								
6								
7								
8								
9								
10								
11								
12								
13								
14								
15	MEDICAL	CALCORD	ALL DIVS	156.0750	T6 - 156.7	156.0750	T6 - 156.7	
16	AIRGUARD	AIRGUARD	ALL DIVS	168.6250		168.6250	T1 - 110.9	
17								
18								
19								
20	AIRGUARD	AIRGUARD	ALL DIVS	168.6250		168.6250	T1 - 110.9	
5. Special Instructions All communications go through Fortuna HUU Local								
6. Prepared by (Communications Unit Leader): Name: Bernie Rapp						Signature: _____		
ICS 205 - CONTROLLED UNCLASSIFIED INFORMATION//BASIC						NIMS IAP Date/Time: 10/12/20 1930		

HEALTH AND SAFETY MESSAGE

SAFETY starts with *YOU*

We are ALL accountable for SAFE behaviors
For Day/Night Operations: October 13, 2020

INCIDENT: NW Zone – August Complex

TIME: Day-0700/ Night-1900

Major Hazards and Risks:

- **DRIVING:** Drive defensively, be aware of STEEP/NARROW roads. Obey all posted speed limits. Share the roadway. Be aware of other drivers, personnel and wildlife. Be alert and watch for public and other non-operational personnel in fire areas.
- **HAZARD TREES:** Look up, Look down, Look around for signs of fire weakened trees.
- **Firefighter Fatigue** – Pace the use of human resources. Fire assignments should match level of preparedness, physical condition and mental awareness.

Fire Order of the Day:

Give clear instructions and be sure they are understood.

- Today is the first day after transition. Know who you are reporting to.
- Brief others as needed.
- Don't assume they know what you mean.

Hazard Trees

- Follow “Hazard Tree Safety” guidelines **IRPG page 22**
- Post lookouts or spotters in mop-up areas.
- Don't take breaks in high concentrations of hazard trees
- Consider the effect of wind on hazard trees
- Remember the hazard zone is 2 ½ times the tree height
- Use qualified fallers to mitigate snags



Fatigue Management

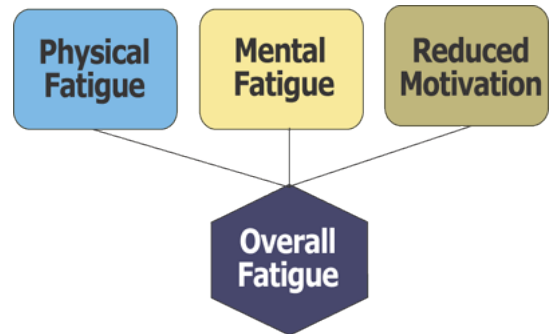

- Fatigue management goes beyond counting hours on timesheets, it is individualized and overt.
- Cumulative fatigue is dangerous. It prevents sound decision-making, confounds situational awareness, and dulls reaction times. It is as problematic in the office as it is on the fireline.
- Cumulative fatigue is manifest in the explanations used when folks are asked to take a break, or take a day off... “I don't have time.” “There is too much going on.” “As soon as things calm down a bit.”

Please take the time to watch out for each other!

Your Safety Team:

Paul Gauchay, Rick Schuler

“Safety in Leadership and Actions will benefit EVERYONE”

QR Codes – All Complex



Northeast Zone IAPs



Northwest Zone IAPs



Northeast Zone Maps



Northwest Zone Maps



South Zone Maps and IAP



West Zone Maps and IAP

DMOB PROCEDURES

Virtual DMOB:

Please complete online demob with your smart phone.

1. SCAN THE QR CODE and COMPLETE the form in its entirety.



2. Email your completed form to:

2020.augustcomplex.dmob@firenet.gov

OR Come to DMOB:

If you do not have the capability or information needed to complete online demob on your smart phone, please come to Plans located at Meadows Base Camp or call DMOB at 925-588-6089. We will be there to assist you with demob. Thank You!

Meadows Base Camp DMOB Hours 0700-2100

TENTATIVE RELEASE
AUGUST COMPLEX US-CA-MNF-000753
CREWS

10/13/2020

EQUIPMENT			
E-258	1000	(ENG6)	NW ROCKY POINT ENGINE 118
E-616	700	(ENG6)	NW BALDWIN FORESTRY
E-722	900	(WTS2)	BURNHAM WILDFIRE TENDER
E-748	800	(ENG4)	NW INBOUND
E-30585	1000	(ENG3)	NW CA-ENF 334
E-30586	1000	(ENG3)	NW NV-CLCX 37
E-30608	800	(ENG6)	NW ALPINE WILDFIRE
E-30612	800	(ENG6)	NW OR-OCF 616
E-30625	700	(WTS1)	NW MILLER TIMBER SERVICES
E-30654	1000	(ENG3)	NW MODOC E-34
E-30662	1000	(DOZ2)	NW NORTH STATE EQUIPMENT
E-70105	1000	(ENG3)	NW SOUTHERN TRINITY VFD
E-30707	800	(ENG6)	NW CIBOLA 642, MICHAEL
E-30739	800	(ENG5)	NW J3 CONTRACTING, LLC
OVERHEAD			
O-1220	800	(AOBD)	CLARK, DON
O-1226	800	IMT	PNW2
O-1258	800	(GISS)	KOVACH, STEVEN
O-1273	1000	(GISS)	DICKINSON, MATTHEW
O-1347	800	(LOFR)	THYNE, DAVID
O-30454	1600	DIVS	RYAN, MASON
O-30605	1200	TFLD	MICK, MICHAEL
O-30253	800	(EMTF)	WALKER, ERNEST
O-30345	1000	(SEC2)	NW KNUTSON, STEVEN
O-30511	1000	(TFLD)	BOKISH, ALEXANDER
O-30525	1000	(EMTF)	DELA CRUZ, BRIAN
O-30587	1000	(EMPF)	ROWLES, DANIEL
O-70063	600	(OPBD)	NW TONE, JOE

10/14/2020

EQUIPMENT			
E-735	800	RES	SCAPOOSE REMS
E-30407	100	DOZ1	ADAMS
E-30619	800	WTT3	LOOMIS FIRE CONTROL
E-30699	800	WTT2	PIRRCE FIRE 5
E-30710	1000	AMBU	EMERGENCY AMBU SERVICE
E-30718	800	ENG6	IASHO4602
OVERHEAD			
O-1317	900	(DIVS)	HEIDAL, DALE
O-30109	1000	REAF	ANDERSON, GALEN
O-30340	1600	TFLD	STAPLETON, TOBY
O-30504	700	SEC1	PINO, ORLANDO
O-30565	800	FMOD	ATHERLY CONST
O-30594	1000	PIOF	GUZMAN, MANTZA
O-30608	700	TFLD	RENTELEN, TERRA
O-30691	700	AOBD	RUNYAN, CHAD

10/15/2020

CREWS			
C-30111	1000	(HC2)	NW PONDEROSA
C-30079	800	(CC)	PLACER 5
EQUIPMENT			
E-196	0900	(ENG6)	NW SOUTHEAST FOREST
E-695	0800	(ENG6)	NW LNF - MISSOULA - E632
E-30032	0700	(WTS2)	NW RLA HOLDINGS
E-30540	0100	WTS2	RCA HOLDINGS
E-30605	0800	(WTT1)	NW DYNAMITE WATER
E-30606	0800	(WTT1)	NW SOUTHWESTERN WILDFIRE
E-30621	0900	(FEL1)	NW ENGLE
E-30705	1000	(ENG3)	NW MDF 46
E-30751	0700	(ENG6)	NW SMOKE HOUND
E-70104	1000	(ENG3)	NW SOUTHERN TRINITY VFD
OVERHEAD			
O-1226.36	1600	PSC2	MARTY, TRENTEN
O-1271	0800	(SCKN)	KELTON, MARCIE
O-1227	1600	(ESOL)	POST, MICHAEL
O-1285	1000	(INCM)	NW CORBIN, DAVID
O-30557	0700	(BCMG)	NW KAISER, LESTER
O-30564	0700	(FMOD)	NW PAYETTE TREE SERVICE
O-30580	0800	(BCMG)	NW MIERENDORF, BRETT
O-30605	1200	(TFLD)	MUCK, MICHAEL
O-30609	1600	(TFLD)	NW OLDROYD, JEREMY
O-30639	0800	(FMOD)	NW BURKE TIMBER FALLING -

**For anyone requiring air travel: contact DMOB at least
72 hours prior to your travel date to confirm legal name, date of birth and destination jetport.**

CHECK-IN PROCEDURES

Virtual Check-In:

Please complete online check-in with your smart phone. Use your Resource Order to complete the check-in information accurately. For CREWS and ENGINES, only leader must check in online.

1. **SCAN THE QR CODE and COMPLETE the form in its entirety.**



2. Email your crew manifest to: 2020.augustcomplex.resources@firenet.gov
3. The final step in the Check-in process is contacting Finance at (916) 591-9006.

OR Come to Check-In:

If you do not have the capability or information needed to complete online check-in on your smart phone, please come to Plans located at Meadows Base Camp or call (916) 539-6748.

We will be there to assist you with check-in. Thank You

Meadows Base Camp Check In Hours 0700-2100

**INCIDENT
LINE SUPPLY ORDER FORM
(OSC/Division Supervisors only)**

Date & Time Order Was Placed	Order Reference # (Div + #)	Mode of Delivery (Ground/Helo/Pickup @)	Location for Delivery (Division/LZ/DP Lat/Long)
DATE:		(Circle one) GROUND SUPPORT	
TIME:		HELICOPTER (Include Elevation)	
		TO BE PICKED UP BY @	
DATE NEEDED:	Time Needed:	Ground Contact:	

Order received in COMMUNICATIONS by:	Name:	Time:
Order received in SUPPLY by:	Name:	Time:
Order received in FOOD UNIT by:	Name:	Time:
Order received in GROUND SUPPORT by:	Name:	Time:
Order received in HELIBASE by:	Name:	Time:
Order delivered/ shipped to final location by:	Name:	Time:

#	QUANTITY	ITEM	SHIPPED	PENDING	#	QUANTITY	ITEM	SHIPPED	PENDING
1		Breakfast-Meals			31		Lightweight Pump Kit		
2		Lunch-Meals			32		Hose-1 1/2" - ft		
3		Dinner-Meals			33		Hose-1" - ft		
4		MRE's(#of Cases) 12/cs			34		Hose-3/4" - ft		
5		Cubies of Water - ea			35		Reducer-1 1/2" X 1" - ea		
6		Bottled Water-Case			36		Reducer-1" X 3/4" -ea		
7		Gatorade-Case			37		Gated "Y"-1 1/2" - ea		
8		Batteries-AA/box 24 - ea			38		Gated "Y"-1" - ea		
9		Batteries-AAA/C/D - ea			39		Shut off valve 3/4" - ea		
10		Fuel-Unleaded-Gallons			40		In-Line Tee 1 1/2" X 1" - ea		
11		Fuel-Diesel-Gallons			41		Nozzle- 1 1/2" - ea		
12		Fuel-Drip Torch(60/40 mix) gals			42		Nozzle- 1" - ea		
13		Bar oil-QTs/Gallons			43		Nozzle 3/4" - ea		
14		2 cycle oil-(1/gallon)			44		First Aid Kit-20 man - ea		
15		Sleeping Bags-25 degree			45		Chainsaw Kit - ea		
16		Sleeping Bags-40 degree			46		DIV Pump Kit (next page) - ea		
17		Plastic-roll / sqft			47		DIV Hose lay Kit (next page) - ea		
18		Parachute Cord-roll/ft							
19		Shovels - ea.							
20		Pulaski - ea.					MISC. Please list below		
21		Combi - ea.							
22		McLeod - ea.							
23		Fussee - case							
24		Drip Torch-Full/Empty							
25		Backpack Pump-Full/Empty							
26		Slingable Blivet-Suppression							
27		Slingable Blivet-Drinking					Accountable Property #'s		
28		Folding Tank 1000/1500 gals							
29		Pumpkin 1400/3000/6000 gals							
30		Mark III Pump Kit							

Line Supply Ordering / Timeline Process:

0700 – Morning Briefing, start of crew time.
 1500 – DIVS to have next day's resource order ready for OPS.
 1600 – Last call to change spike camp resource (food, fuel, etc.) location.

- All crew level orders will be placed through DIVS
- DIVS will place all orders through Communications Unit
- All orders will be traced using the process found on the front of form

#46 Division Pump Kit

ITEM	NFES#	Quantity
Hose 1 1/2"	1239	1000'
Hose 1"	1238	1000'
Hose 3/4"	1016	500'
Tee, 1 1/2" – 1"	0731	4
Nozzle, 1"	0138	4
Nozzle, 3/4"	0136	4
1 1/2" Gated "Y"	0231	4
1" Gated "Y"	2059	4
3/4" Gated "Y"	0272	4
Reducers, 1 1/2" – 1"	0010	4
Reducers, 1" – 3/4"	0733	4
Double Female 1"	0710	1
Double Female 1 1/2"	0857	1
Fuel 5 Gal. To Match Pump	0606	2
2 Cycle Oil	0341	2
Pick One of the Pumps Below		
Pump, Lightweight	0670	1
Pump Mark III	0870	1

#47 Division Hose Lay Kit

ITEM	NFES#	Quantity
Hose 1 1/2"	1239	3500'
Hose 1"	1238	1700'
Hose 3/4"	1016	3000'
Tee, 1 1/2" – 1"	0731	15
Nozzle, 1"	0138	15
Nozzle, 3/4"	0136	30
Valve, 1 1/2" Gated "Y"	0231	5
Valve, 1" Gated "Y"	2059	2
Valve, 3/4" Gated "Y"	0272	30
Shut off valve 3/4"	0738	20
Reducers, 1 1/2" – 1"	0010	10
Reducers, 1" – 3/4"	0733	10
Double Female 1"	0710	1
Double Female 1 1/2"	0857	1
Bag, Slingable Water	0437	6

SAW PARTS INFO

Make	Stihl				Husqvarna			
Model								
Bar Length	20"	22"	24"	28"	30"	32"	36"	

For Sprocket(*) & Chain Orders, Fill Out Below

# of Drivers						
Pitch(*)	1/4"	3/8"	.325"	.404"	3/4"	
Gauge	.043	.050	.058	.063		
Tooth Layout	Full		Semi-Skip		Full Skip	
Tooth Cut	Chisel	Micro-Chisel		Semi-Chisel	Chamfer-Chisel	
#Sprocket Teeth(*)						

IAP
August Complex Northwest Zone
CA-MNF-000753
10/13/2020
495,102 acres at 10/5/2020 0030 PDT

• Communities	⎸ Division Break	▬ Contained Line	▬ County Road
● Drop Point	⎮ Branch Break	▬ Uncontrolled Fire Edge	▬ Forest Road
● Helispot		▬ State Road	▬ Zone Break

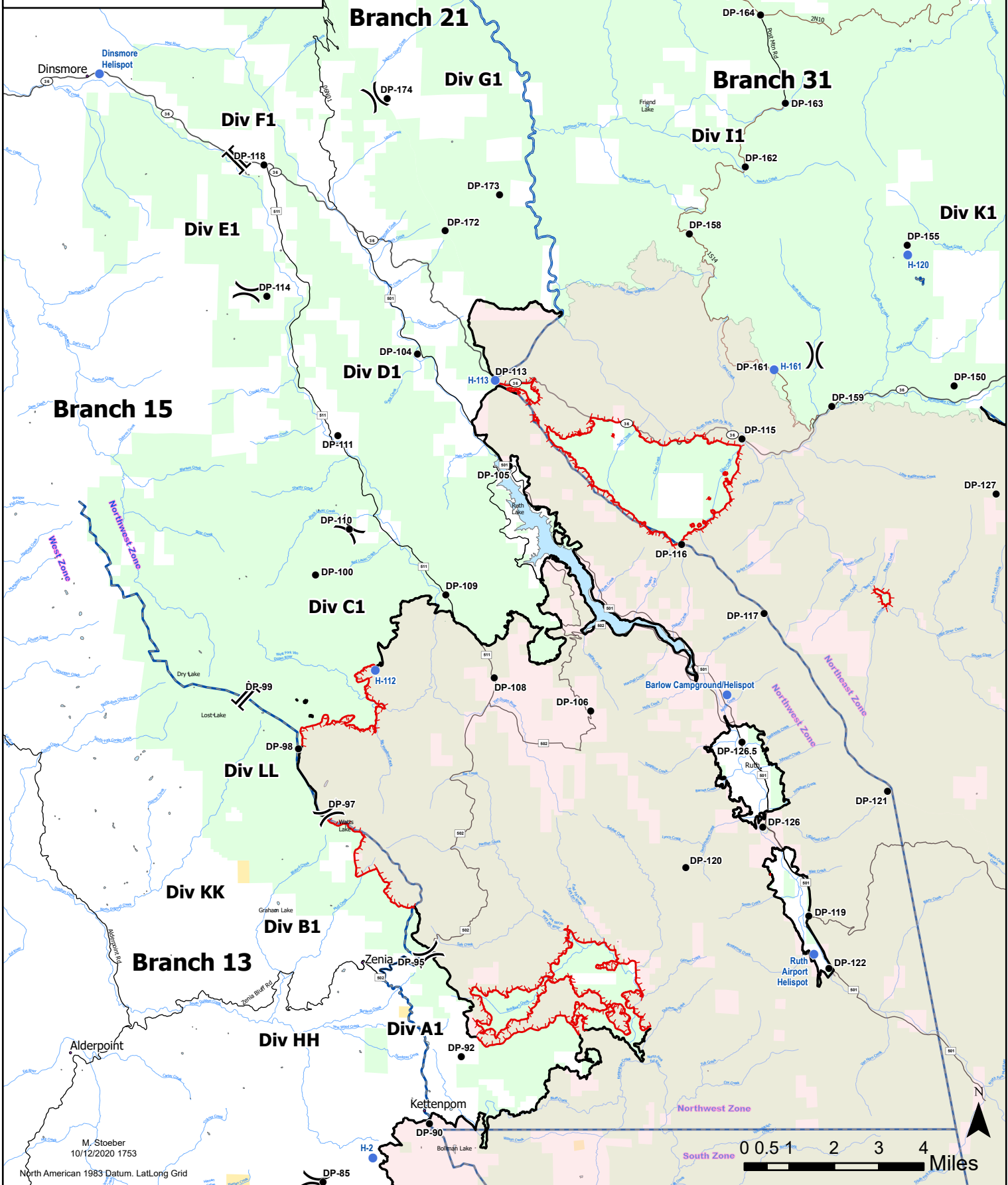

M. Stoeber
 10/12/2020 1753
 North American 1983 Datum, Lat/Long Grid

MEDICAL PLAN (ICS 206 WF)

Controlled Unclassified Information//Basic

1. Incident/Project Name				2. Operational Period							
August Complex North West Zone				Date: Oct 13-14, 2020 Time: 07:00 to 07:00							
Ambulance Services											
Name		Complete Address		Frequency		Advanced Life Support					
						Yes	No				
Frontline EMS 101		Branch 15		Command or Tac		X					
Medic 102 Yarnell		Branch 13		Command or Tac		X					
Mt Medics AMB 8		Div A1/C1/E1/G1Structure (Nights)		Command or Tac		X					
Star 6 Amb		Branch 21		Command or Tac			X				
Air Ambulance Services											
Name		Location		Type of Aircraft & Capability							
Reach Air Medical		Redding		24HR/Night Vision/VFR, ALS (Rotor-Wing)							
PHI 43 Air Medical		Redding		24HR/Night Vision/VFR, ALS (Rotor-Wing)							
National Guard		Redding		24HR/Hoist/Night Vision, ALS							
CHP		Redding		24HR/Hoist/Night Vision, ALS							
Medical Aid Stations				Advanced Life Support (ALS)							
				Yes		No					
Frontline Medical		Meadows Spike		X							
Hospitals											
Name/Level of Care		DD° MM.MMM' N - Lat DD° MM.MMM' W - Long		Travel Time		Phone		Helipad		Address	
								Yes		No	
UC Davis Medical Center Level 1 Trauma & Burn Center		Lat:	38°33.28'N	5 hrs	65 mins	(916)734-3790	X			2315 Stockton Blvd. Sacramento, CA	
		Long:	121°27.35'W	45 mins							
		VHF:	TX/RX 156.075								
Mercy Medical Center Level 2 Trauma		Lat:	40°34.32'N	3 hrs	60 mins	(530)225-7201	X			2175 Rosaline Ave. Redding, CA	
		Long:	122°23.17'W	15 mins							
		VHF:	TX/RX 156.075								
Saint Elizabeth Community Hospital Level 3 Trauma		Lat:	40°08.95'N	3 hrs	65 mins	(530)529-8300	X			2550 Sister Mary Columba Dr. Red Bluff, CA	
		Long:	122°13.17'W	40 mins							
		VHF:	TX/RX 156.075								
St. Joseph Health Level 3 Trauma		Lat:	40°47.03'N	1 hr	55 mins	(707)445-8121	X			2700 Dolbeer St. Eureka, CA	
		Long:	124°08.80'W	15 mins							
		VHF:	TX/RX 156.075								
Division/ Branch/ Group		Area Location Capability									
Div G-1, F-1		EMS Responders & Capability:		AMB STAR 6 (BLS), EMPF Silvestri, EMTF Mines, EMTF Bailey, EMTF Christy							
		Equipment Available:		BLS Transport, ALS Equipment, BLS Equipment							
Div C-1, D/E-1		EMS Responders & Capability:		AMB 101(ALS), REM 1, EMPF Wilson, EMTF Roberts, EMTF Africano							
		Equipment Available:		ALS Transport, Tech Rescue, ALS Equipment, BLS Equipment							
Div A-1, B-1		EMS Responders & Capability:		AMB 102 (ALS), EMPF Smith, IMSM Poncelot, EMTF Ryan, EMTF DeLaCruz							
		Equipment Available:		ALS Transport/Equipment							
Nights		EMS Responders & Capability:		AMB Medic 8 (ALS)							
		Equipment Available:		ALS Transport/Equipment							
Meadows Spike		EMS Responders & Capability:		Frontline Medical, Howell MEDL, Widner MEDL-t							
		Equipment Available:		ALS/BLS							
8. Prepared By (Medical Unit Leader)				9. Date/Time		10. Reviewed By (Safety Officer)			11. Date/Time		
Shaun Kinney MEDL-t, Tyla Northrup MEDL				10/12/2020		Paul Gauchay			10/12/2020		

MEDICAL PLAN (ICS 206 WF)

Controlled Unclassified Information//Basic

Medical Incident Report					
<p>FOR A NON-EMERGENCY INCIDENT, WORK THROUGH CHAIN OF COMMAND TO REPORT AND TRANSPORT INJURED PERSONNEL AS NECESSARY.</p> <p>FOR A MEDICAL EMERGENCY: IDENTIFY ON SCENE INCIDENT COMMANDER BY NAME AND POSITION AND ANNOUNCE</p> <p>"MEDICAL EMERGENCY" TO INITIATE RESPONSE FROM ICP COMMUNICATIONS.</p>					
<p>Use the following items to communicate situation to ICP COMMUNICATIONS.</p> <p>1. CONTACT ICP COMMUNICATIONS: (Verify correct frequency prior to starting report) <i>Ex: "Communications, Div. Alpha. Stand-by for Emergency Traffic."</i></p> <p>2. INCIDENT STATUS: <i>Provide incident summary (including number of patients) and command structure.</i> <i>Ex: "ICP Communications, I have a Red priority patient, unconscious, struck by a falling tree. Requesting air ambulance to Forest Road 1 at (Lat./Long.) This will be the Trout Meadow Medical, IC is TFLD Jones. EMT Smith is providing medical care."</i></p>					
Severity of Emergency / Transport Priority	<input type="checkbox"/> RED / PRIORITY 1 Life or limb threatening injury or illness. Evacuation need is IMMEDIATE <i>Ex: Unconscious, difficulty breathing, bleeding severely, 2° – 3° burns more than 4 palm sizes, heat stroke, disoriented.</i> <input type="checkbox"/> YELLOW / PRIORITY 2 Serious Injury or illness. Evacuation may be DELAYED if necessary. <i>Ex: Significant trauma, unable to walk, 2° – 3° burns not more than 1-3 palm sizes.</i> <input type="checkbox"/> GREEN / PRIORITY 3 Minor Injury or illness. Non-Emergency transport <i>Ex: Sprains, strains, minor heat-related illness.</i>				
Nature of Injury or Illness & Mechanism of Injury			<i>Brief Summary of Injury or Illness (Ex: Unconscious, Struck by Falling Tree)</i>		
Transport Request			<i>Air Ambulance / Short Haul/Hoist Ground Ambulance / Other</i>		
Patient Location			<i>Descriptive Location & Lat. / Long. (WGS84)</i>		
Incident Name			<i>Geographic Name + "Medical" (Ex: Trout Meadow Medical)</i>		
On-Scene Incident Commander			<i>Name of on-scene IC of Incident within an Incident (Ex: TFLD Jones)</i>		
Patient Care			<i>Name of Care Provider (Ex: EMT Smith)</i>		
3. INITIAL PATIENT ASSESSMENT: <i>Complete this section for each patient as applicable (start with the most severe patient)</i>					
Patient Assessment: See IRPG PAGE 106					
Treatment:					
4. TRANSPORT PLAN:					
Evacuation Location (if different): <i>(Descriptive Location (drop point, intersection, etc.) or Lat. / Long.)</i> Patient's ETA to Evacuation Location:					
Helispot / Extraction Site Size and Hazards:					
5. ADDITIONAL RESOURCES / EQUIPMENT NEEDS: <i>Example: Paramedic/EMT, Crews, Immobilization Devices, AED, Oxygen, Trauma Bag, IV/Fluid(s), Splints, Rope rescue, Wheeled litter, HAZMAT, Extrication</i>					
6. COMMUNICATIONS: Identify State Air/Ground EMS Frequencies and Hospital Contacts as applicable					
Function	Channel Name/Number	Receive (RX)	Tone/NAC *	Transmit (TX)	Tone/NAC *
COMMAND					
AIR-TO-GRND					
TACTICAL					
7. CONTINGENCY: <i>Considerations: If primary options fail, what actions can be implemented in conjunction with primary evacuation method? Be thinking ahead.</i>					
8. ADDITIONAL INFORMATION: <i>Updates/Changes, etc.</i>					
9. REMEMBER: Confirm ETA's of resources ordered. Act according to your level of training. Be Alert. Keep Calm. Think Clearly. Act Decisively.					