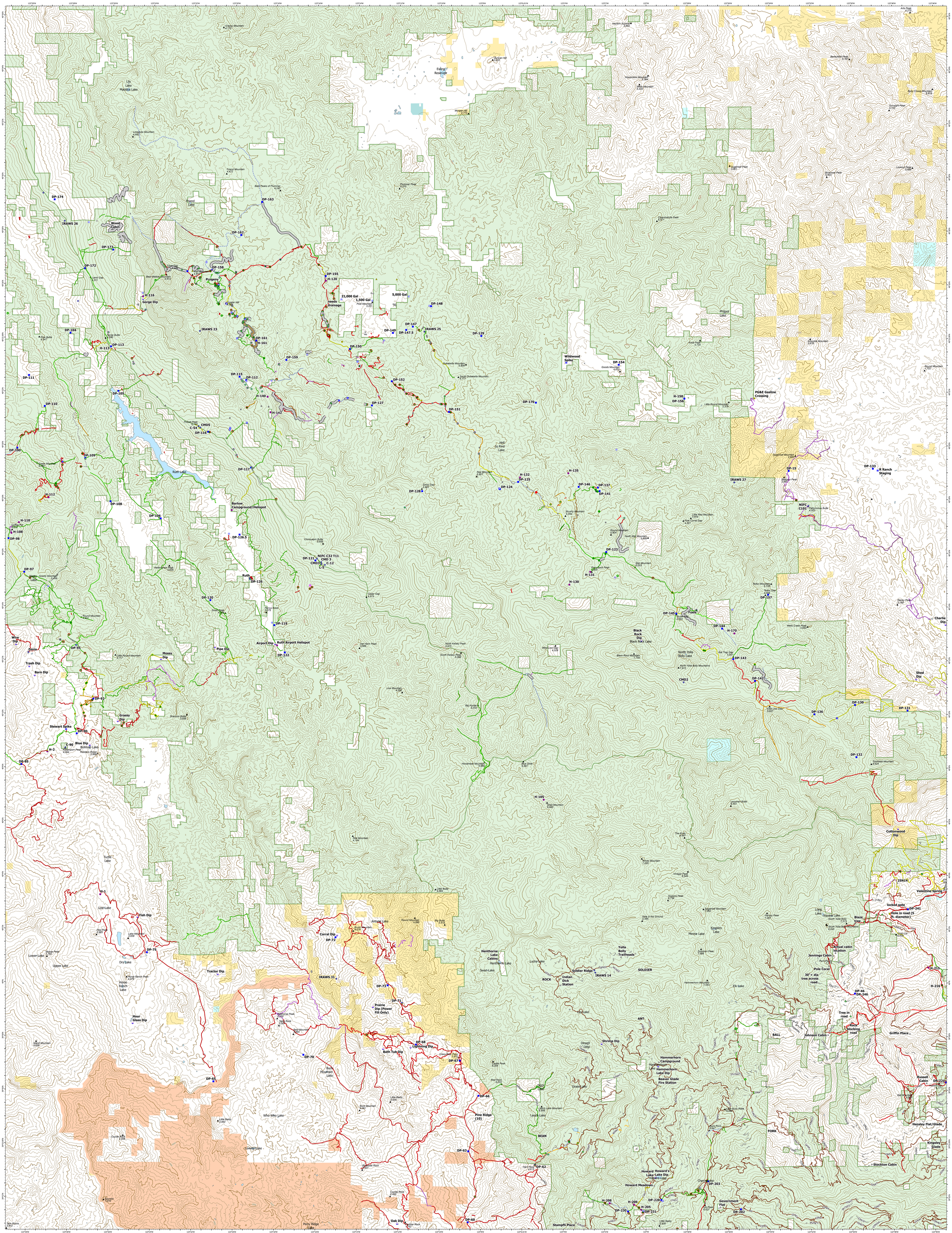

Repair Status North Zone
August Complex
CA-MNF-000753
5/6/2021

N

0 0.5 1 2 Miles

Current as of: 5/6/2021
NAD83 UTM 21GN

- Dip Site
- Helispot
- Division Break
- Drop Point
- Closure
- Camp
- Staging Area
- Value at Risk
- Other
- Landmark
- Gate
- Bridge
- Water Development or Draft Site
- Structure Wrap
- Stream Crossing
- Road Repair
- Retardant in Avoidance Area
- Repair Point
- Landing or Log Deck
- Hazard Tree
- Fence - Cut/Damaged
- Dozer Push
- Culvert
- Clean Up Area
- Mobile Weather Unit
- Internet Access
- Repeater
- Safety Zone
- Hazard
- Water Source
- Restricted Water Source
- Completed Dozer Line
- Completed Hand Line
- Access or Improved Road
- Fence
- Repair Line
- Road Repair
- Road as Completed Line
- Completed - Inspected (37)
- Completed - Ready for Inspection (8)
- In Progress (10)
- Repair Needed (114)
- No Repair Needed (18)
- Other - See Comments (5)
- Unknown (34)
- Completed - Inspected (484)
- Completed - Ready for Inspection (53)
- In Progress (160)
- Repair Needed (554)
- No Repair Needed (47)
- Other - See Comments (26)
- Unknown (122)
- Bureau of Land Management
- Forest Service
- Indian Reservation
- State
- Local Govt
- Roads
- 0 - Not Maintained
- 1 - Basic Custodial Care (CLOSED)
- 2 - 5 (OPEN)
- Private or County