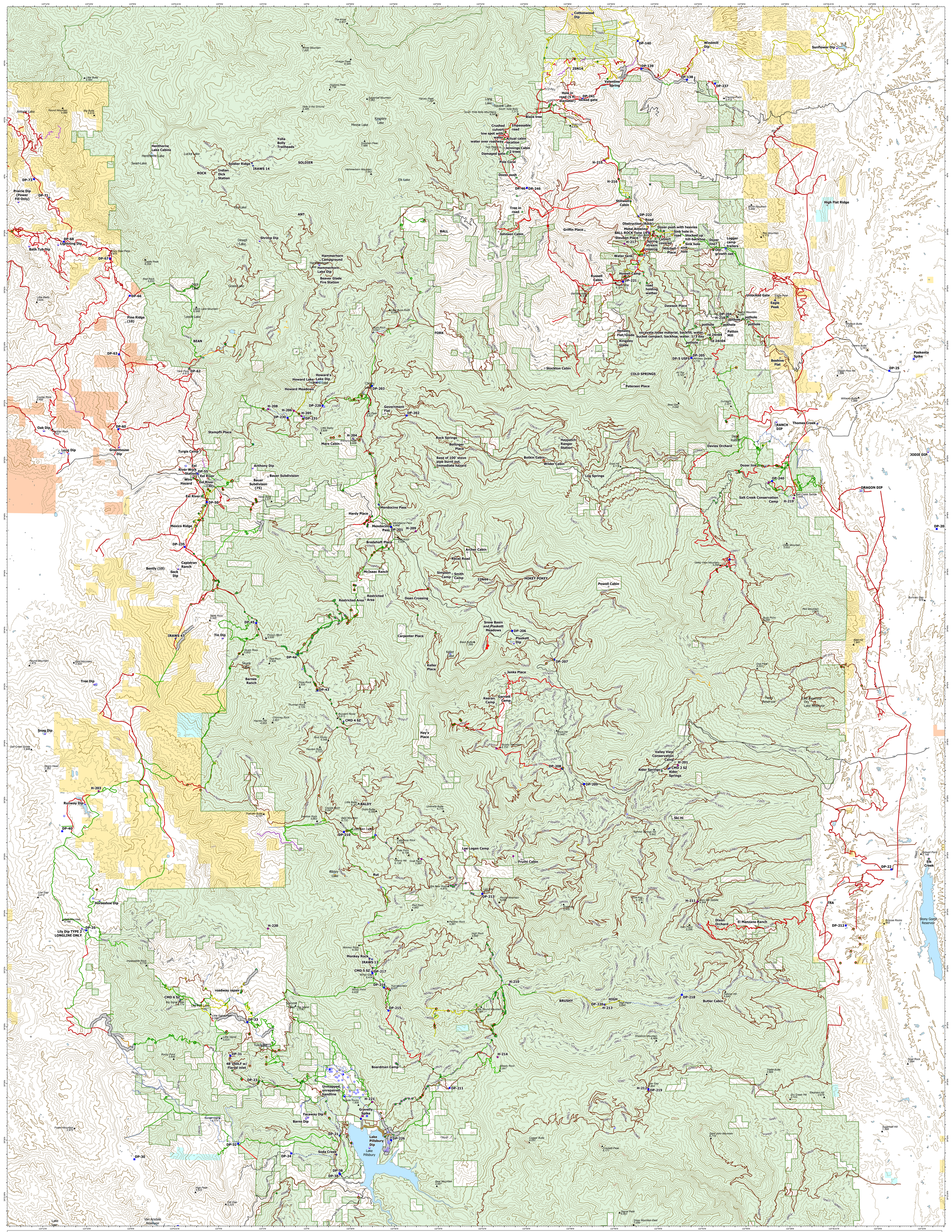

Repair Status South Zone

August Complex
CA-MNF-000753
5/20/2021

N

0 0.5 1 2 Miles

Current as of: 5/20/2021
NAD83 UTM Z10N

- Aerial Hazard
- Dip Site
- Helispot
- Sling Site
- Division Break
- Zone Break
- Drop Point
- Camp
- Value at Risk
- Other
- Landmark
- Gate
- Bridge
- Structure Wrap
- Stream Crossing
- Road Repair
- Resource Location
- Repair Point
- Hazard Tree
- Fence - Cut/Damaged
- Dozer Push
- Culvert
- Clean Up Area
- Mobile Weather Unit
- Repeater
- Safety Zone
- Hazard
- Water Source
- Restricted Water Source
- Completed Dozer Line
- Completed Hand Line
- Access or Improved Road
- Fence
- Repair Line
- Road Repair
- Road as Completed Line
- Completed - Inspected (46)
- Completed - Ready for Inspection (3)
- In Progress (11)
- Repair Needed (182)
- No Repair Needed (10)
- Other - See Comments (3)
- Unknown (43)
- Completed - Inspected (495)
- Completed - Ready for Inspection (27)
- In Progress (152)
- Repair Needed (519)
- No Repair Needed (137)
- Other - See Comments (22)
- Unknown (26)
- Bureau of Land Management
- Forest Service
- Indian Reservation
- State
- Roads
- 0 - Not Maintained
- 1 - Basic Custodial Care (CLOSED)
- 2 - 5 (OPEN)
- Private or County