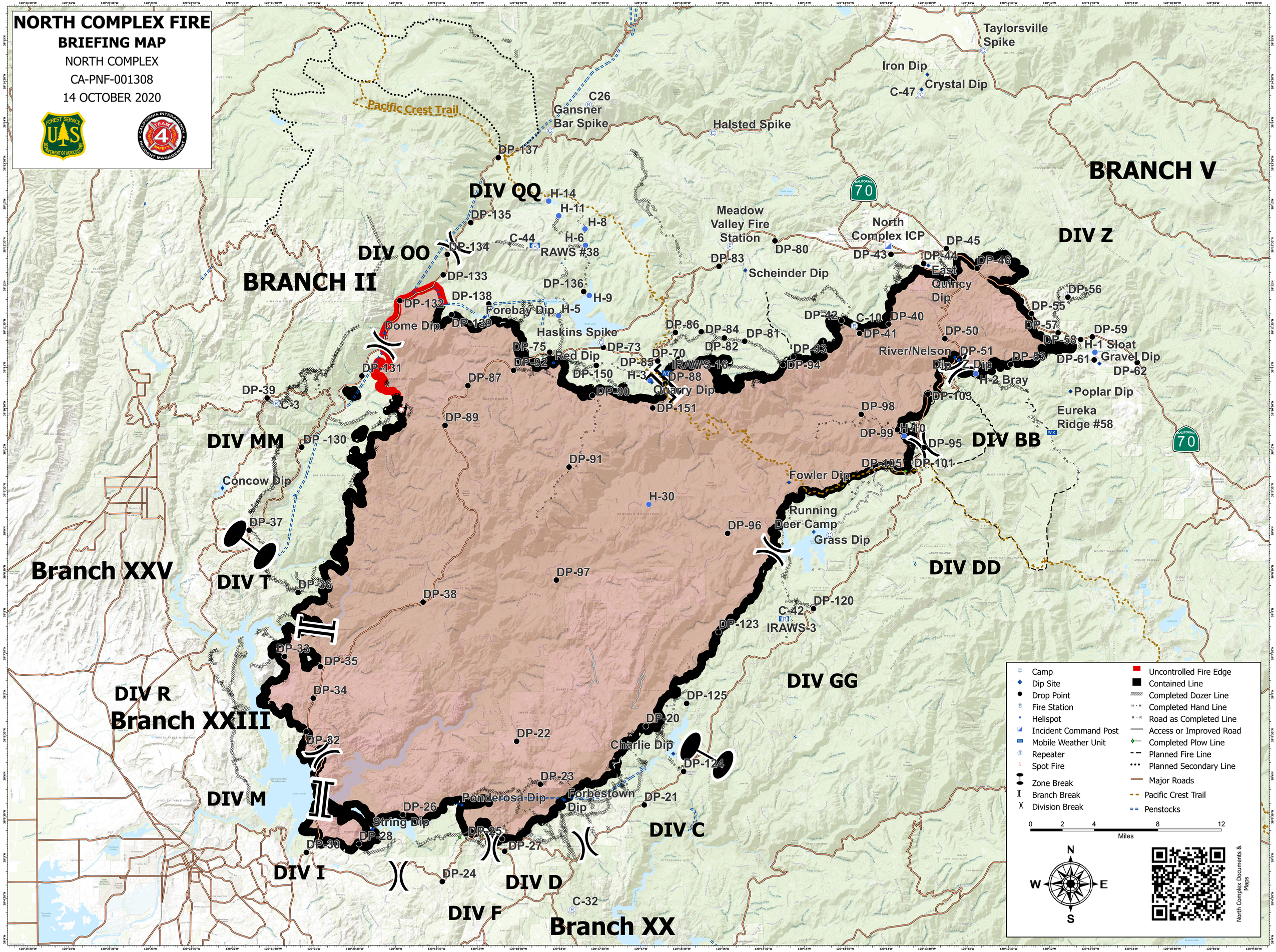
NORTH COMPLEX FIRE
BRIEFING MAP
NORTH COMPLEX
CA-PNF-001308
14 OCTOBER 2020
Pacific Crest Trail
Taylorsville Spike
Iron Dip
Crystal Dip
C-47
C26
Gansner Bar Spike
Halsted Spike
BRANCH V
DIV QQ
DIV OO
BRANCH II
DIV Z
Meadow Valley Fire Station
North Complex ICP
Scheinder Dip
East Quincy Dip
Forebay Dip
Dome Dip
Haskins Spike
Red Dip
River/Nelson Dip
Z Dip
H-2 Bray
H-1 Sloat
Gravel Dip
Poplar Dip
Eureka Ridge #58
Quarry Dip
IRAWS-16
IRAWS-3
DIV MM
DIV BB
Concow Dip
Fowler Dip
Running Deer Camp
Grass Dip
Branch XXV
DIV T
DIV DD
DIV GG
DIV R
Branch XXIII
Charlie Dip
DIV M
Ponderosa Dip
Forbestown Dip
String Dip
DIV C
DIV I
DIV D
DIV F
Branch XX
Camp
Dip Site
Drop Point
Fire Station
Helispot
Incident Command Post
Mobile Weather Unit
Repeater
Spot Fire
Zone Break
Branch Break
Division Break
Uncontrolled Fire Edge
Contained Line
Completed Dozer Line
Completed Hand Line
Road as Completed Line
Access or Improved Road
Completed Plow Line
Planned Fire Line
Planned Secondary Line
Major Roads
Pacific Crest Trail
Penstocks
0 2 4 8 12
Miles
N
W
E
S
North Complex Documents & Maps