

Major Cities	Incident Command Post	Water Development or Draft Site	Completed Dozer Line
Aerial Hazard	Internet Access	Value At Risk	Completed Hand Line
Bridge	Landing or Log Deck	Other	Road as Completed Line
Closure	Lookout	Division Break	Access or Improved Road
Culvert	Mobile Weather Unit	SPI Gate	Completed Plow Line
Dip Site	Repair Point	MANDATORY EXCLUSION AREA	Aerial Retardant Drop
Drop Point	Repeater	MANDATORY EXCLUSION AREA	Repair Line
Dozer Push	Resource Location	MANDATORY EXCLUSION AREA	Road Repair
Fence - Cut/Damaged	Retardant in Avoidance Area	MANDATORY EXCLUSION AREA	Event Polygon
Fire Station	Safety Zone	Mine	MANDATORY EXCLUSION AREA
Gate	Staging Area	Structure	cnty19_1_basic
Hazard	Stream Crossing	SPI Fuelbreak	Roads Open to All Vehicles, Yearlong
Hazard Tree	Structure Wrap	Contained Line	Roads Open to Highway Legal Vehicles Only, Yearlong
Helispot	Water Source		

Repair Status	Land Owner
Green circle: Completed - Inspected	BLM
Yellow circle: Completed - Ready for Inspection	Other Private
Yellow circle with 'I': In Progress	Sierra Pacific Industries
Red circle: Repair Needed	Sierra Wheeler
Purple circle: Unknown	State Land
	USDA Forest Service
	National Park
	Local Government
	US FWS
	Other Federal
	Tribal Land
	Label Point

REPAIR/OPERATIONS
 North Complex
 CA-PNF-001308
 10/26/2020 - 10/28/2020
 South Branch - Page 1

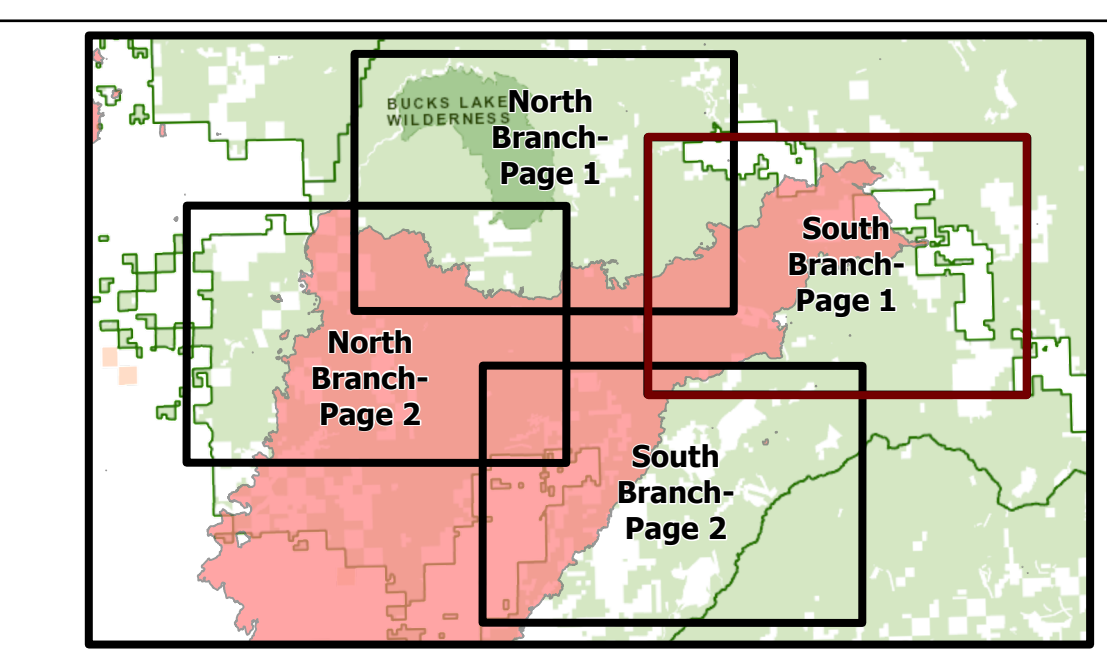

Scale: 0 1 2 Miles
 1:28,000
 Map Updated: 10/27/2020 9:17 PM