

|                     |                                 |                          |                        |   |
|---------------------|---------------------------------|--------------------------|------------------------|---|
| Major Cities        | Hotspot                         | Stream Crossing          | Well                   | Road Repair   |
| Bridge              | Internet Access                 | Water Source             | Structure              | Contained, Not Controlled                           |
| Culvert             | Landmark                        | Restricted Water Source  | SPF Fuelbreak          | Firebreak   |
| Landing or Log Deck | Water Development or Draft Site | SPF Fuelbreak            | Event Polygon          | Mandatory Exclusion Area                            |
| Mobile Weather Unit | Value at Risk                   | Value at Risk            | Completed Door Line    | Completed Hand Line                                 |
| Drip Site           | Repair Point                    | Other                    | Road as Completed Line | Road as Completed Line                              |
| Drop Point          | Repair Point                    | Division Break           | Road as Improved Road  | Roads Open to All Vehicles, Yearling                |
| Drop Push           | Repair Point                    | MANDATORY EXCLUSION AREA | Road as Improved Road  | Roads Open to Highway Legal Vehicles Only, Yearling |
| Fire Station        | Repair Point                    | MANDATORY EXCLUSION AREA | Road as Improved Road  | Roads Open to Highway Legal Vehicles Only, Yearling |
| Gate                | Repair Point                    | MANDATORY EXCLUSION AREA | Road as Improved Road  | Roads Open to Highway Legal Vehicles Only, Yearling |
| Hazard              | Repair Point                    | MANDATORY EXCLUSION AREA | Road as Improved Road  | Roads Open to Highway Legal Vehicles Only, Yearling |
| Hazard Tree         | Repair Point                    | MANDATORY EXCLUSION AREA | Road as Improved Road  | Roads Open to Highway Legal Vehicles Only, Yearling |
| Staging Area        | Repair Point                    | MANDATORY EXCLUSION AREA | Road as Improved Road  | Roads Open to Highway Legal Vehicles Only, Yearling |

|                                  |
|----------------------------------|
| <b>Repair Status</b>             |
| Completed - Inspected            |
| Completed - Ready for Inspection |
| In Progress                      |
| In Use - Fire Management         |
| No Repair Needed                 |
| Other - See Comments             |
| Repair Needed                    |
| Unknown                          |

|                           |
|---------------------------|
| <b>Land Owner</b>         |
| BLM                       |
| Other Private             |
| Sierra Pacific Industries |
| Super-Wheeler             |
| State Land                |
| USDA Forest Service       |
| National Park             |
| Local Government          |
| US FWS                    |
| Other Federal             |
| Tribal Land               |

**REPAIR/OPERATIONS**  
 North Complex  
 CA-PNF-001308  
 10/29/2020 - 10/31/2020  
 North Branch- Page 1

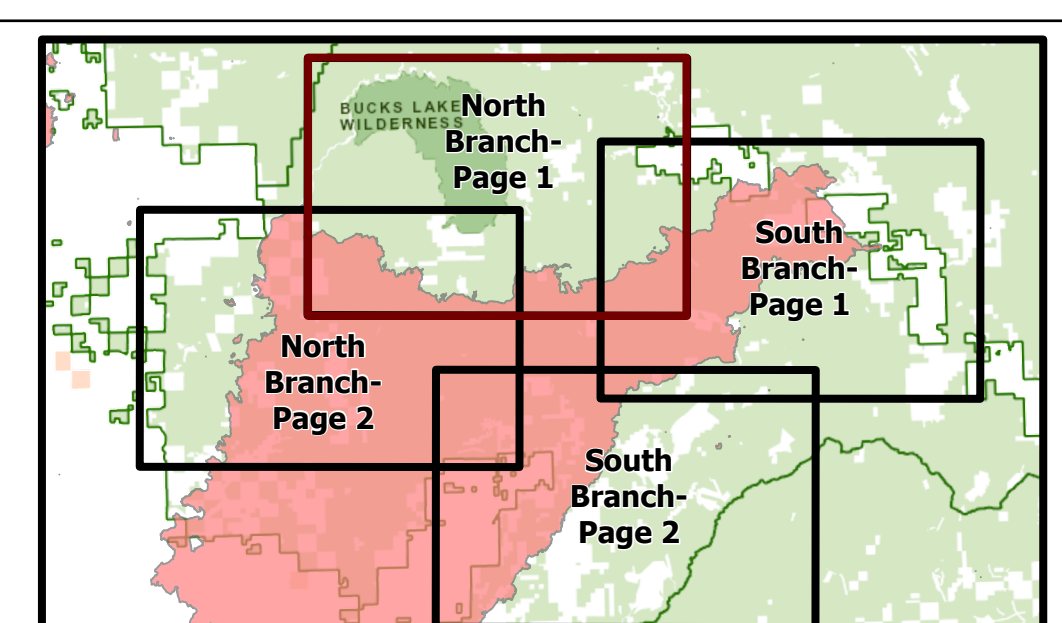





0 1 2 Miles  
 1:28,000  
 Map Updated: 10/28/2020 9:59 PM