

Major Cities	Landings or Log Deck	Division Break	Completed Dozer Line	MANDATORY EXCLUSION AREA
Bridge	Mobile Weather Unit	Branch Break	Completed Hand Line	MANDATORY EXCLUSION AREA
Camp	Repair Point	SPT Gate	Road as Completed Line	AvoidanceArea_HunterCreekTrail
Dig Site	Repeater	Access or Improved Road	AvoidanceArea	Valley Creek Special Interest Area
Drop Point	Safety Zone	MANDATORY EXCLUSION AREA	Road Repair	city99_1_basic
Dozer Push	Staging Area	MANDATORY EXCLUSION AREA	Event_Polygon	Roads Open to All Vehicles, Yearlong
Hazard	Stream Crossing	MANDATORY EXCLUSION AREA	LineOfDemarcation	Roads Open to Highway Legal Vehicles Only, Yearlong
Hazard Source	Water Source	Structure		
Hazard Tree	Value at Risk	Contained Line		
Helipad	Other			
Internet Access				

<b>Repair Status</b>	<b>Land Owner</b>
Completed - Inspected	BLM
Completed - Ready for Inspection	Other Private
In Progress	Sierra Pacific Industries
In Use - Fire Management	Super-Wheeler
No Repair Needed	State Land
Other - See Comments	USDA Forest Service
Repair Needed	National Park
Unknown	Local Government
	US FWS
	Other Federal
	Tribal Land

# REPAIR/OPERATIONS

## North Complex

### CA-PNF-001308

10/29/2020 - 10/31/2020

South Branch- Page 2

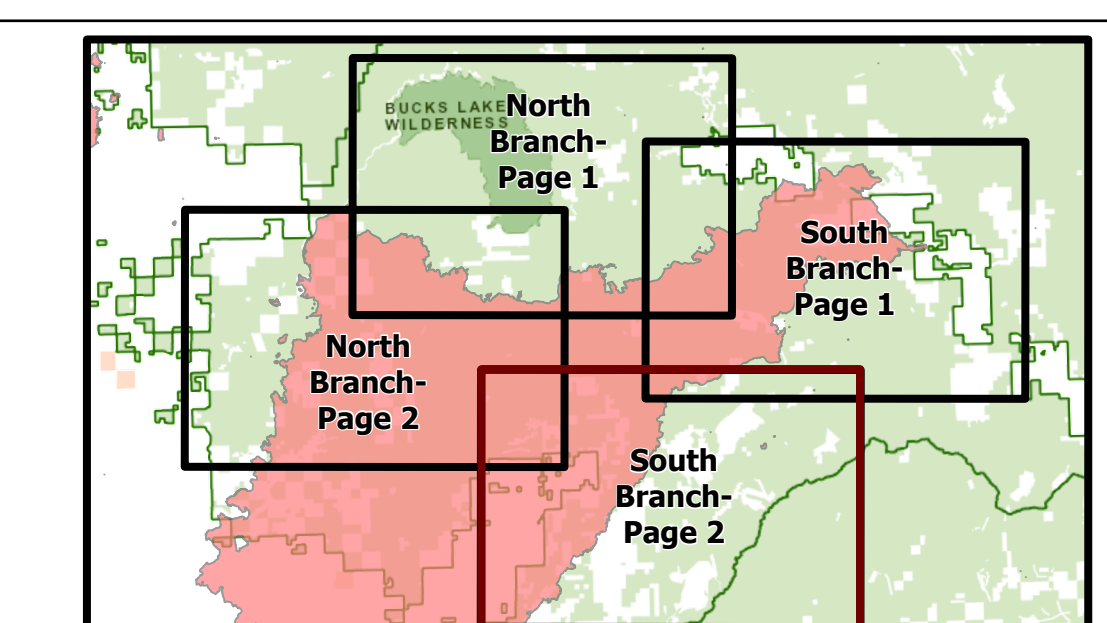

0 1 2 Miles

1:28,000

Map Updated: 10/28/2020 9:58 PM