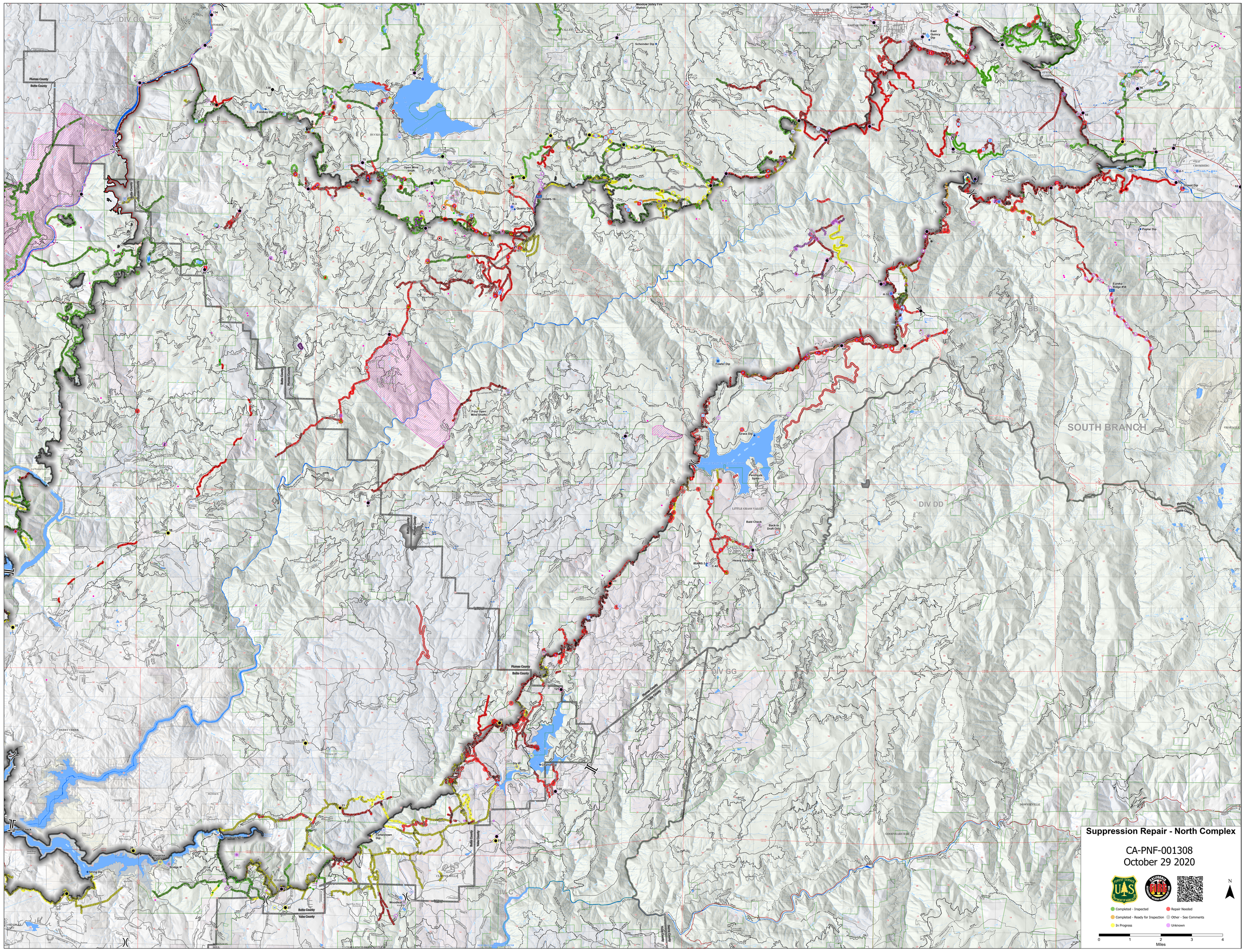

Suppression Repair - North Complex
CA-PNF-001308
October 29 2020
Completed - Inspected
Repair Needed
Completed - Ready for Inspection
Other - See Comments
In Progress
Unknown
0
1
2
3
4
Miles
N
DIV OO
DIV Z
DIV BB
DIV DD
DIV GG
DIV C
SOUTH BRANCH
Plumas County
Butte County
Yuba County
Forebay Dip
Scheinder Dip
Dome Dip
Quarry Dip
Fowler Dip
Grass Dip
Bald Check
Back-in Draft Only
Heavy Equipment
Poplar Dip
Eureka Ridge #58
Gravel Dip
Forbestown Dip
Bridge IP
String Dip
Woodleaf