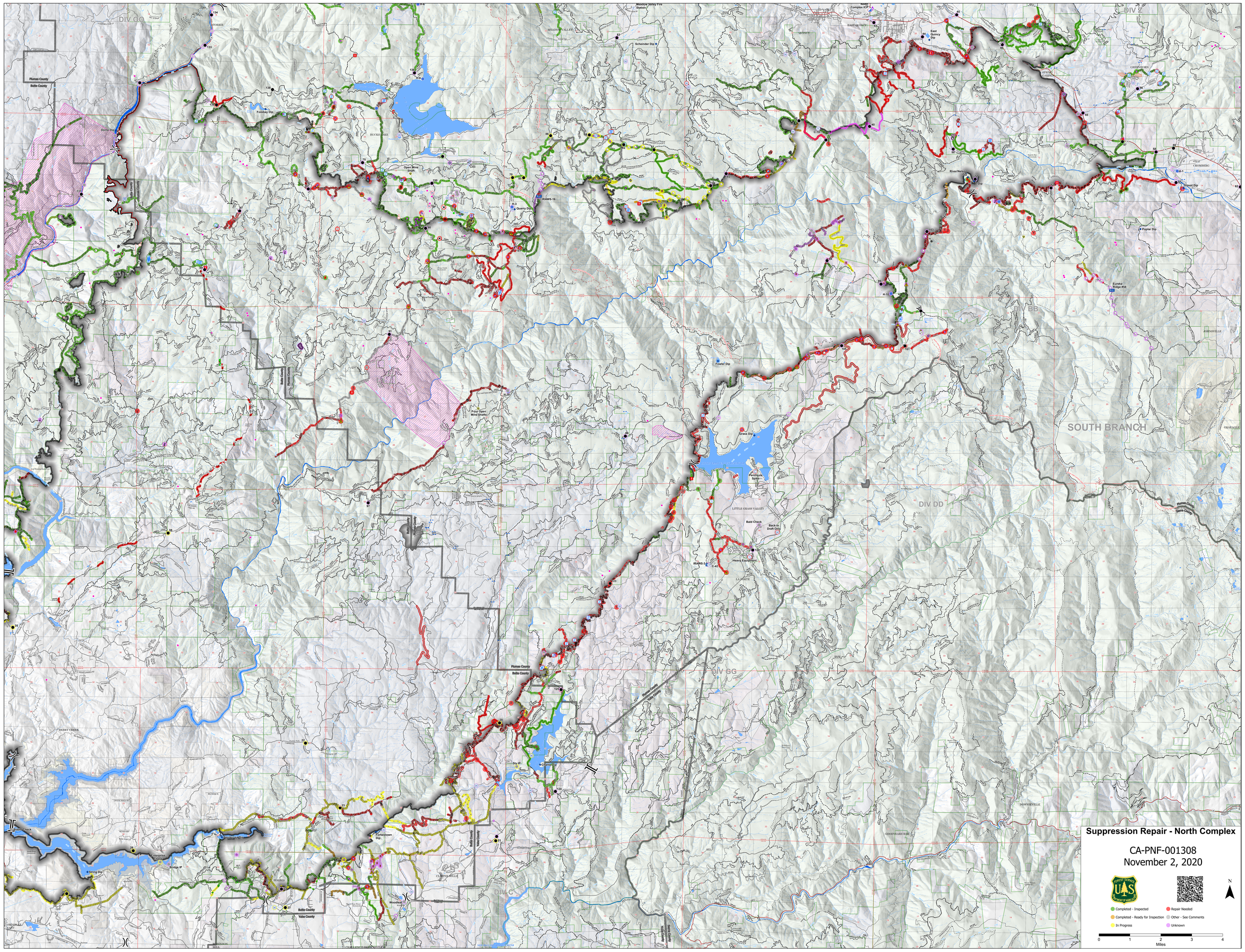

Suppression Repair - North Complex
CA-PNF-001308
November 2, 2020
Completed - Inspected
Completed - Ready for Inspection
In Progress
Repair Needed
Other - See Comments
Unknown
0
1
2
3
4
Miles
N
DIV OO
DIV Z
DIV BB
DIV DD
DIV GG
DIV C
SOUTH BRANCH
Plumas County
Butte County
Yuba County
Forebay Dip
Dome Dip
Scheinder Dip
East Quincy Dip
Poplar Dip
Eureka Ridge #58
Fowler Dip
Grass Dip
Bald Check
Back-in Draft Only
Heavy Equipment
Charlie Dip
Sly IP
Forbestown Dip
Woodleaf
Bridge IP
String Dip
Enterprise Chute
Four Open Mine Shafts
Quarry Dip
Open Mine Shaft
Gravel Dip
Meadow Valley Fire Station
North Complex ICP