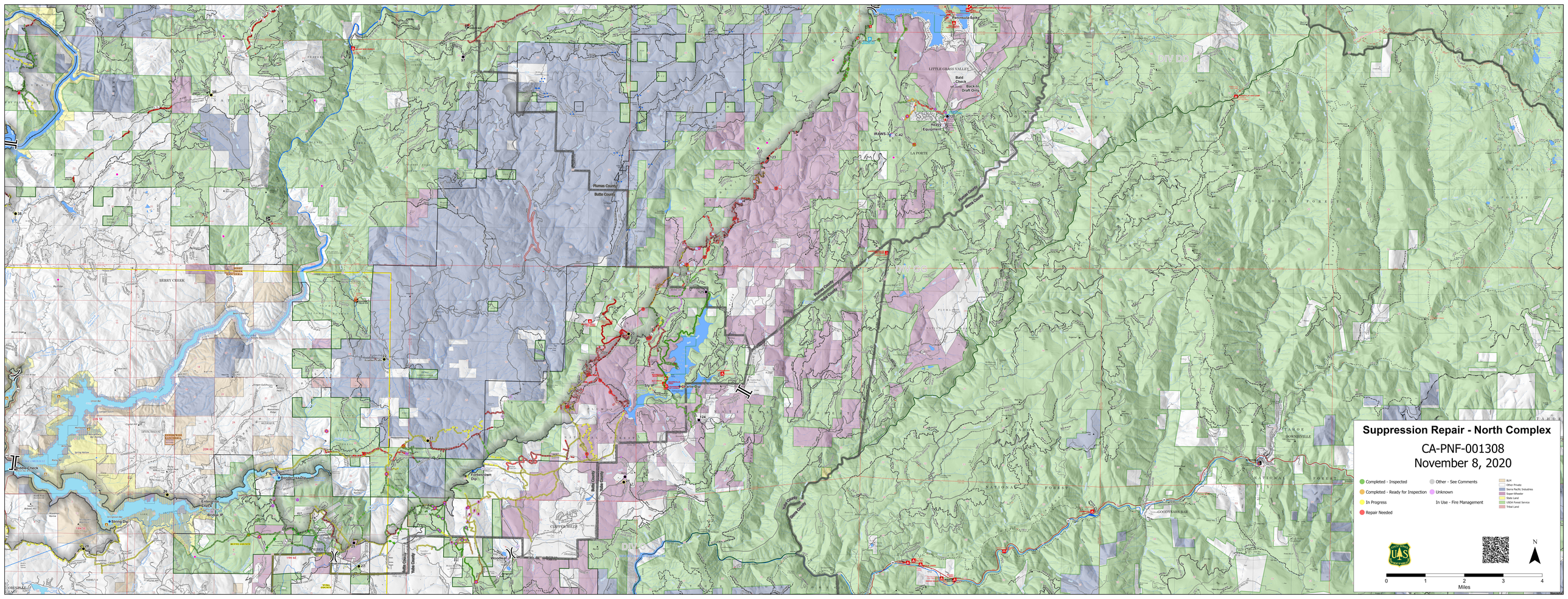
Suppression Repair - North Complex
CA-PNF-001308
November 8, 2020
Completed - Inspected
Completed - Ready for Inspection
In Progress
Repair Needed
Other - See Comments
Unknown
In Use - Fire Management
BLM
Other Private
Sierra Pacific Industries
Sugar Wheeler
State Land
USDA Forest Service
Tribal Land
N
0
1
2
3
4
Miles
LITTLE GRASS VALLEY
LA PORTE
BERRY CREEK
Plumas County
Butte County
Yuba County
Sierra County
Bald Check
Back-in Draft Only
Heavy Equipment
Forbestown Dip
Bendorsa Dip
Enterprise Creek
Bridge IP
String Dip
Woodleaf
Sly IP
Charlie Dip
Middle Check
GOODYEARS BAR
GOWNINVILLE
Peninsula Spur