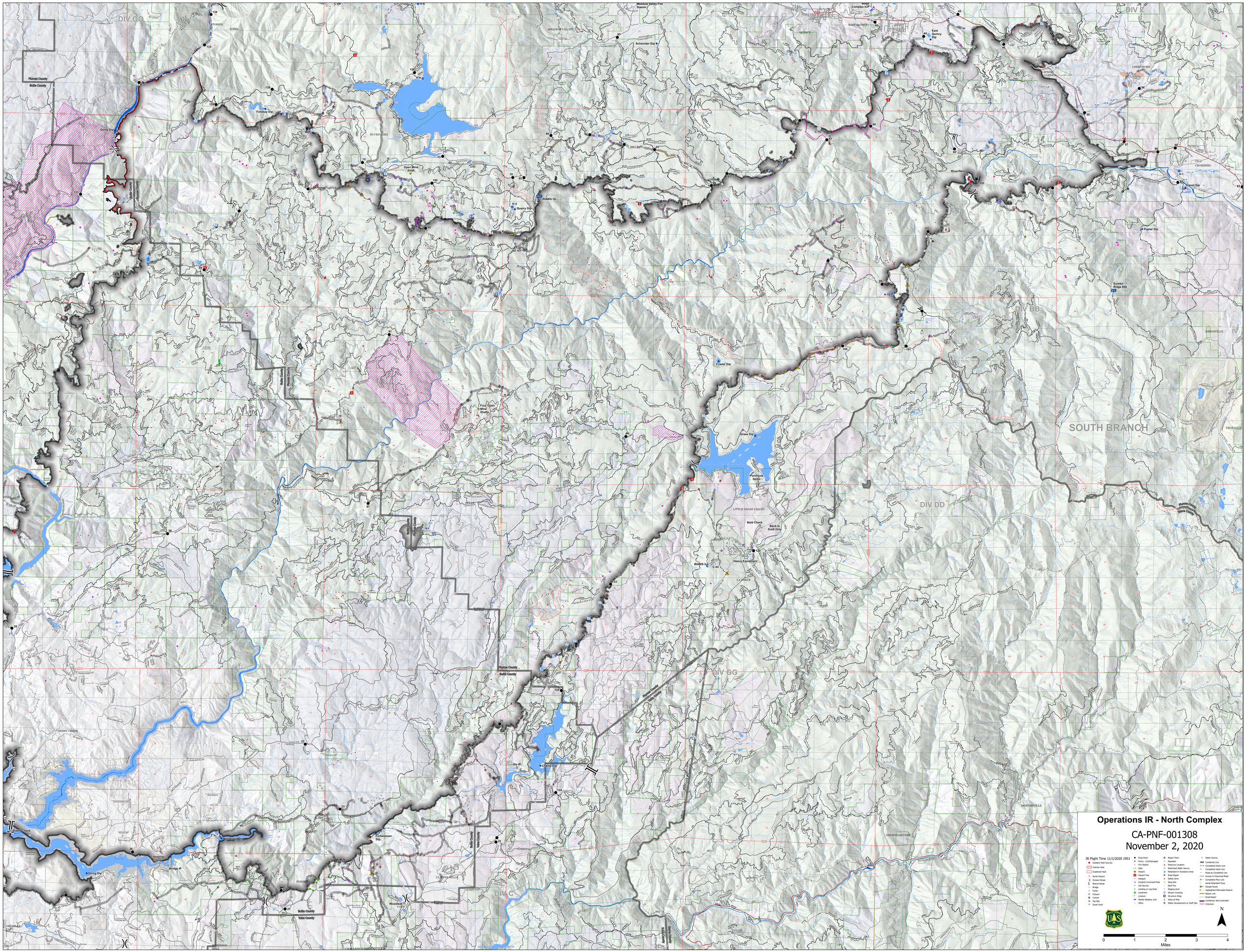
Operations IR - North Complex
CA-PNF-001308
November 2, 2020
IR Flight Time 11/1/2020 1951
Intense Heat
Scattered Heat
Aerial Hazard
Division Break
Branch Break
Bridge
Camp
Closure
Culvert
Dip Site
Dozer Push
Drop Point
Fence - Cut/Damaged
Fire Station
Gate
Hazard
Hazard Tree
Helispot
Incident Command Post
Cell Service
Landing or Log Deck
Landmark
Lookout
Mobile Weather Unit
Other
Repair Point
Repeater
Resource Location
Restricted Water Source
Rotbarbirb in Avoidance Area
Road Repair
Safety Zone
Sling Site
Spot Fire
Staging Area
Stream Crossing
Structure Wrap
Value at Risk
Water Development or Draft Site
Water Source
Contained Line
Completed Dozer Line
Completed Hand Line
Road as Completed Line
Access or Improved Road
Completed Plow Line
Aerial Retardant Drop
Escape Route
Highlighted Riparnado Feature
Repair Line
Road Repair
Contained, Not Controlled
Unknown
N
0
1
2
3
4
Miles
DIV OO
DIV Z
DIV BB
DIV DD
DIV GG
DIV C
SOUTH BRANCH
Plumas County
Butte County
Yuba County
Meadow Valley Fire Station
Scheinder Dip
Forebay Dip
Dome Dip
Open Mine Shaft
Quarry Dip
Four Open Mine Shafts
Fowler Dip
Grass Dip
Peninsula Spur
Bald Check
Back-up Draft Dmp
Heavy Equipment
Sy-Sp
Clinton Dip
Forbestown Dip
Bridge IP
String Dip
Woodleaf
East Quincy Dip
RiverNet
Gravel Dip
Poplar Dip
Euroka Ridge #58
LITTLE GRASS VALLEY
LA PORTE
BERRY CREEK
CLIPPER MILLS
FORBESTOWN
GOODYEARS BAR
DOWNIEVILLE
JOHNSVILLE
CHOMBERG
GREENHORN
SPRING GARDEN
EAST QUINCY
MEADOW VALLEY
BUCKS LAKE
TORRIE
TORIN
GRAPEVINE