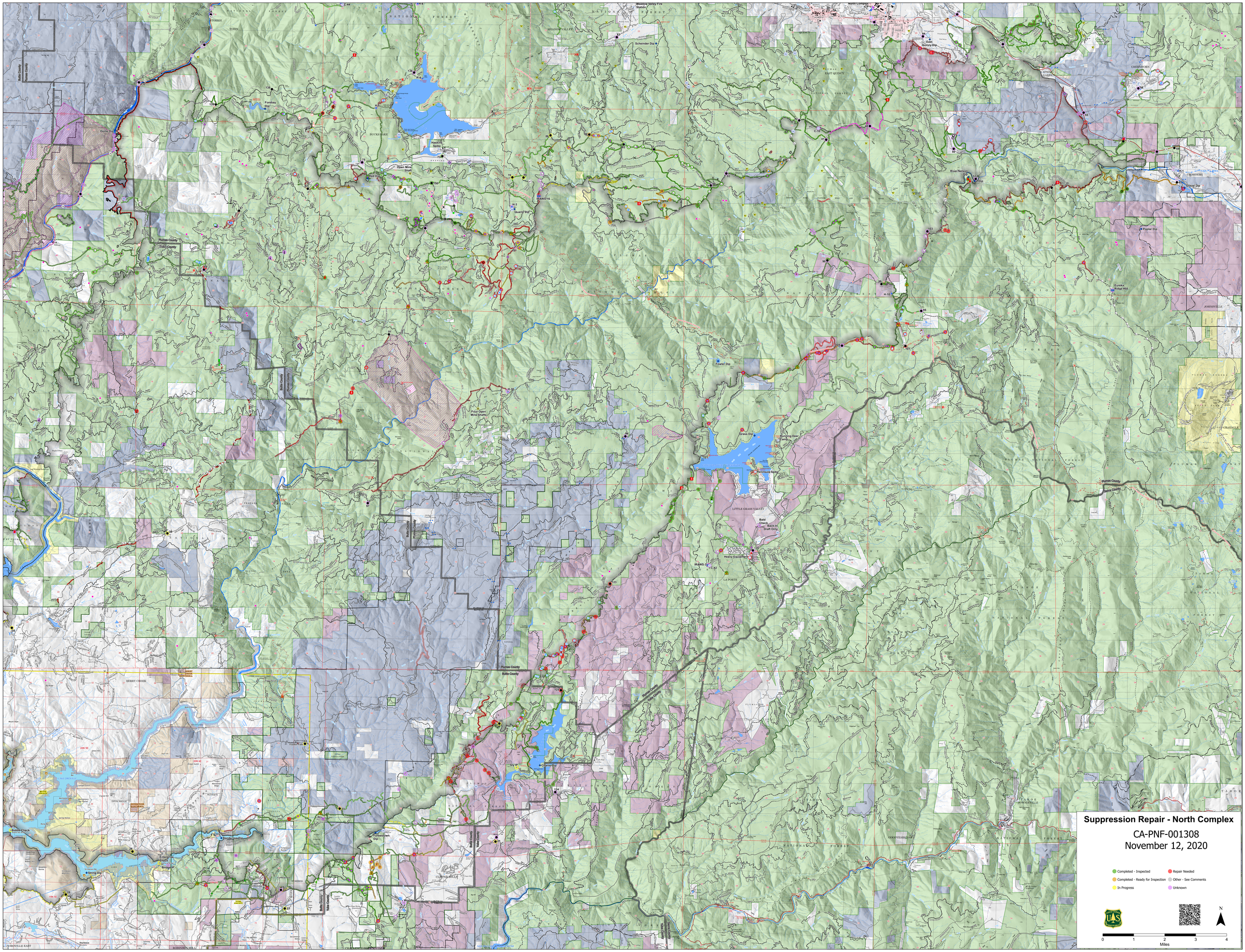
Suppression Repair - North Complex
CA-PNF-001308
November 12, 2020
Completed - Inspected
Repair Needed
Completed - Ready for Inspection
Other - See Comments
In Progress
Unknown
0
1
2
3
4
Miles
N
Meadow Valley Fire Station
North Complex
East Quincy Dip
Scheinder Dip
Forebay Dip
Dome Dip
Haskell Spike
Open Mine Shaft
Mud Dip
Quarry Dip
RAWS-16
River Nelson Dip
Gravel Dip
Poplar Dip
Eureka Ridge #58
Fowler Dip
Four Open Mine Shafts
Grass Dip
Running Deer Camp
Tennessee Camp
Bald Check
Back in Draft Only
Heavy Equipment
IRAWS-
Sly IP
Chinese Camp
Bidelo Check
Bodbrook Dip
Forbestown Dip
Enterprise Check
Bridge
String Dip
Plumas County
Butte County
Yuba County
Nevada County
BUCKS LAKE
MEADOW VALLEY
EAST QUINCY
GREENHORN
SPRING CABIN
CHESTER
JOHNSVILLE
GRAEGLE
LITTLE GRASS VALLEY
LA PORTE
BERRY CREEK
CLIPPER MILLS
FORBES
GOODYEARS BAR
BOWNIEVILLE
PLUMAS NATIONAL FOREST
TAHOE NATIONAL FOREST