

Red Salmon Complex Air Operations Chart

| Label | Latitude | Longitude | Notes |
|-----------------------|---------------|-----------------|---|
| Backbone Spike/Sling | 41° 09.910' N | 123° 25.050' W | |
| Box Spike | 41° 05.627' N | 123° 33.332' W | |
| Forks Spike | 41° 17.858' N | 123° 21.774' W | |
| Mill Gap Spike | 41° 10.871' N | 123° 33.993' W | At DP-9 |
| Orleans Base Camp | 41° 18.360' N | 123° 33.029' W | At DP-1 |
| Red Spike | 41° 13.025' N | 123° 26.762' W | Adjacent to DP-4 |
| Salmon Spike | 41° 10.346' N | 123° 23.036' W | |
| | | | |
| Eight Mile Sling | 41° 09.392' N | 123° 23.355' W | |
| Horse Sling | 41° 08.459' N | 123° 29.439' W | |
| Meadow Sling | 41° 10.399' N | 123° 24.480' W | |
| Mullens Sling | 41° 10.452' N | 123° 24.167' W | |
| Salmon Ridge Sling | 41° 11.255' N | 123° 24.803' W | |
| Summit Sling | 41° 10.343' N | 123° 23.714' W | |
| | | | |
| Mobile Retardant Base | 41° 18.480' N | 123° 31.490' W | |
| | | | |
| 12 Dip | 41° 10.866' N | 123° 22.438' W | |
| Blacks Lake Dip | 41° 08.711' N | 123° 29.269' W | |
| Heliwell Dip | 41° 09.080' N | 123° 31.810' W | |
| Hill Dip | 41° 5.518' N | 123° 33.266' W | Adjacent to DP-5 |
| Missouri Dip | 41° 15.180' N | 123° 18.820' W | |
| River Dip | 41° 17.038' N | 123° 34.316' W | |
| Rock Dip | 41° 09.190' N | 123° 22.550' W | |
| South River Dip | 41° 14.689' N | 123° 38.900' W | |
| | | | |
| Blue Check | 41° 15.700' N | 123° 15.872' W | |
| Carney Check | 41° 04.711' N | 123° 17.887' W | |
| Hunter Check | 40° 58.140' N | 123° 12.500' W | Weaverville |
| Indian Check | 41° 12.432' N | 123° 24.365' W | Elevation 8000' |
| Norton Check | 41° 08.348' N | 123° 40.818' W | |
| Rocky Check | 41° 06.500' N | 123° 29.050' W | |
| Tanner Check | 41° 19.477' N | 123° 06.307' W | |
| Triple Check | 41° 03.843' N | 123° 37.053' W | Coming from Willow Creek |
| Lipps Check | 41° 01.397' N | 123° 24.555' W | |
| | | | |
| H-1 | 41° 08.600' N | 123° 29.968' W | HOG E - Type 2 - Elevation 5900' |
| H-3 | 41° 09.765' N | 123° 30.218' W | HOG E - Type 2 |
| H-4 | 41° 08.630' N | 123° 23.790' W | HOG E - Type 2 - Elevation 6000' |
| H-5 | 41° 11.380' N | 123° 33.430' W | HOG E - Type 2 |
| H-6 | 41° 09.210' N | 123° 22.270' W | HOG E - Type 2 Elevation 6500' |
| H-8 | 41° 09.903' N | 123° 26.188' W | HOG E - Type 2 - Elevation 4600' |
| H-12 | 41° 10.866' N | 123° 22.438' W | HOG E - Type 3 - Elevation 5200' |
| H-14 | 41° 09.299' N | 123° 25.807' W | HOG E - Type 3 - Elevation 5890' |
| H-16 | 41° 08.687' N | 123° 25.737' W | HOG E - Type 2 - Elevation 5600' |
| H-18 | 41° 07.120' N | 123° 25.710' W | HOG E - Type 2 |
| H-20 | 41° 12.458' N | 123° 24.331' W | HOG E - Type 2 |
| H-22 | 41° 05.698' N | 123° 27.743' W | HOG E - Type 2 & 3 - Elevation 6500' |
| | | | |
| DP-1 | 41° 18.172' N | 123° 31.944' W | Adjacent to Orleans Base Camp |
| DP-2 | 41° 22.873' N | 123° 29.284' W | Adjacent to Salmon Spike |
| DP-3 | 41° 10.293' N | 123° 23.328' W | Adjacent to Salmon Spike |
| DP-4 | 41° 12.951' N | 123° 32.228' W | |
| DP-5 | 41° 05.518' N | 123° 33.266' W | |
| DP-6 | 41° 05.463' N | 123° 30.572' W | |
| DP-7 | 41° 06.013' N | 123° 30.214' W | |
| DP-8 | 41° 09.889' N | 123° 30.357' W | CMD 28 located here |
| DP-9 | 41° 10.871' N | 123° 33.993' W | Adjacent to Mill Gap Spike |
| DP-10 | 41° 11.874' N | 123° 30.021' W | |
| DP-11 | 41° 10.851' N | 123° 22.430' W | Adjacent to 12 Dip |
| DP-14 | 41° 22.872' N | 123° 29.2845' W | |
| DP-22 | 41° 13.209' N | 123° 26.161' W | |
| DP-23 | 41° 13.751' N | 123° 26.774' W | |
| DP-24 | 41° 14.218' N | 123° 27.304' W | |
| DP-25 | 41° 14.189' N | 123° 29.084' W | |
| DP-30 | 41° 13.909' N | 123° 25.208' W | |
| DP-35 | 41° 15.460' N | 123° 26.560' W | |
| DP-40 | 41° 14.842' N | 123° 23.296' W | |
| DP-44 | 41° 14.646' N | 123° 22.462' W | |
| DP-45 | 41° 14.809' N | 123° 21.896' W | |
| DP-48 | 41° 13.385' N | 123° 20.187' W | |
| DP-49 | 41° 13.793' N | 123° 20.885' W | |
| | | | |
| Air Hazard | 41° 01.550' N | 123° 38.760' W | (On Jones Point Fire -South End of Fire) |
| Indian Rocks (VAR) | 41° 12.049' N | 123° 25.430' W | Air Hazard - Stay 500' AGL - 1/2 ml. radius |
| Willow Creek Helibase | 40° 57.036' N | 123° 38.164' W | |
| Weaverville Helibase | 40° 44.460' N | 122° 55.210' W | |

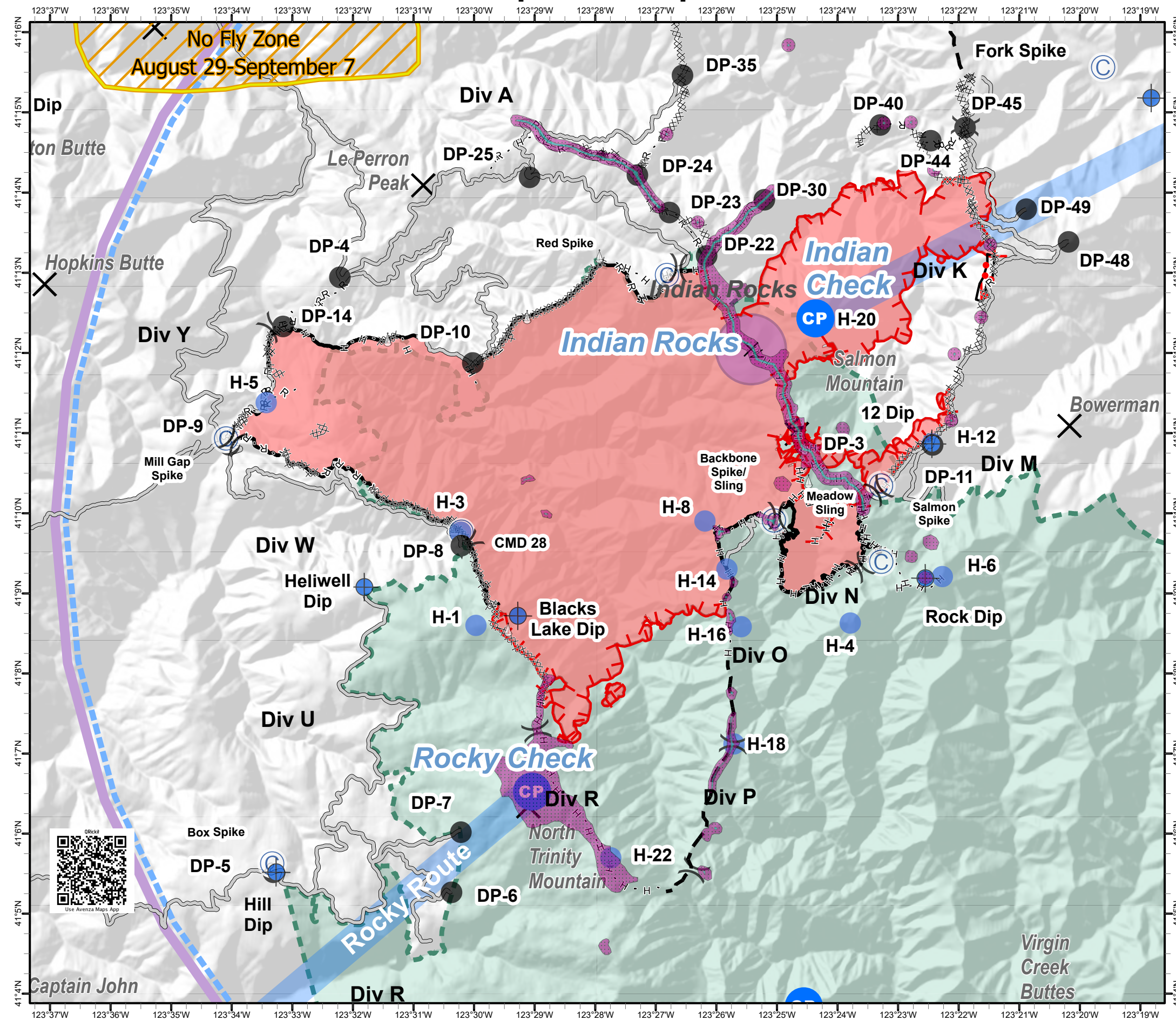

Flight Operations Day: 08/28/2020

