AIR OPERATIONS (OPEN)

RED SALMON COMPLEX CA-SRF-000656

Air Operations (open) RED SALMON COMPLEX CA-SRF-000656 09/03/2020

Label	Latitude	Longitude	Notes
Backbone Spike/Sling	41° 09.910' N	123° 25.050' W	
Box Spike	41° 05.627' N	123° 33.332' W	
Forks Spike	41° 17.858' N	123° 21.774' W	
Mill Gap Spike	41° 10.871' N	123° 33.993' W	At DP-9
Orleans Base Camp	41° 18.360' N	123° 33.029' W	At DP-1
Red Spike	41° 13.025' N	123° 26.762' W	Adjacent to DP-4
Salmon Spike	41° 10.346' N	123° 23.036' W	
Eight Mile Sling	41° 09.392 N	123° 23.355' W	
Horse Sling	41° 08.459' N	123° 29.439' W	
Meadow Sling	41° 10.399' N	123° 24.480' W	
Mullens Sling	41° 10.452' N	123° 24.167' W	
Salmon Ridge Sling	41° 11.255' N	123° 24.803' W	
Summit Sling	41° 10.343' N	123° 23.714' W	
Saddle Sling	41° 07.280' N	123° 28.979' W	
Waterdog Sling	41° 06.575' N	123° 28.768' W	
Lookout Sling	41° 07.402' N	123° 29.108' W	
Mobile Retardant Base	41° 18.480' N	123° 31.490' W	
12 Dip	41° 10.866 N	123° 22.438' W	
Blacks Lake Dip	41° 08.711N	123° 29.269' W	
Heliwell Dip	41° 09.080' N	123° 31.810' W	
Hill Dip	41° 5.518' N	123° 33.266' W	Adjacent to DP-5
Missouri Dip	41° 15.180' N	123° 18.820' W	
River Dip	41° 17.' 038'N	123° 34.316' W	
Rock Dip	41° 09.190' N	123° 22.550' W	
South River Dip	41° 14.' 689'N	123° 38.900' W	
Blue Check	41° 15.700' N	123° 15.872' W	
Carney Check	41° 04.711' N	123° 17.887' W	
Hunter Check	40° 58.140' N	123° 12.500' W	Weaverville
Indian Check	41° 12.432' N	123° 24.365' W	Elevation 8000'
Norton Check	41° 08.348' N	123° 40.818' W	
Rocky Check	41° 06.500' N	123° 29.050' W	
Tanner Check	41° 19.477' N	123° 06.307' W	
Triple Check	41° 03.843 N	123° 37.053' W	Coming from Willow Creek
Lipps Check	41° 01.397 N	123° 24.555' W	
H-1	41° 08.600' N	123° 29.968' W	HOGE - Type 2 - Elevation 5900'
H-3	41° 09.765' N	123° 30.218' W	HOGE - Type 2
H-4	41° 08.630 N	123° 23.790 W	HOGE - Type 2 - Elevation 6000'
H-5	41° 11.380' N	123° 33.430' W	HOGE - Type 2
H-6	41° 09.210' N	123° 22.270' W	HOGE - Type 2 Elevation 6500'
H-8	41° 09.903 N	123° 26.188 W	HOGE - Type 2 - Elevation 4600'
H-12	41° 10.866' N	123° 22.438' W	HOGE - Type 3 - Elevation 5200'
H-14	41° 09.299' N	123° 25.807' W	HOGE - Type 3 - Elevation 5890'
H-16	41° 08.687' N	123° 25.737' W	HOGE - Type 2 - Elevation 5600'
H-18	41° 07.120' N	123° 25.710' W	HOGE - Type 2
H-20	41° 12.458' N	123° 24.331' W	HOGE - Type 2
H-22	41° 05.698' N	123° 27.743' W	HOGE - Type 2 & 3 - Elevation 6500'
DP-1	41° 18.172' N	123° 31.944' W	Adjacent to Orleans Base Camp
DP-2	41° 22.873' N	123° 29.284' W	
DP-3	41° 10.293 N	123° 23.328' W	Adjacent to Salmon Spike
DP-4	41° 12.951' N	123° 32.228' W	
DP-5	41° 05.518 N	123° 33.266' W	
DP-6	41° 05.463' N	123° 30 572' W	
DP-7	41° 06.013 N	123° 30.214' W	
DP-8	41° 09.889' N	123° 30.357' W	CMD 28 located here
DP-9	41° 10.871' N	123° 33.993' W	Adjacent to Mill Gap Spike
DP-10	41° 11.874' N	123° 30.021' W	
DP-11	41° 10.851' N	123° 22.430' W	Adjacent to 12 Dip
DP-14	41° 22.872' N	123° 29.2845' W	
DP-22	41° 13.209' N	123° 26.161' W	
DP-23	41° 13.751' N	123° 26.774' W	
DP-24	41° 14.218' N	123° 27.304' W	
DP-25	41° 14.189' N	123° 29.084' W	
DP-30	41° 13.909'N	123° 25.208' W	
DP-35	41° 15.460'N	123° 26.560' W	
DP-40	41° 14.842' N	123° 23.296' W	
DP-44	41° 14.646' N	123° 22.462' W	
DP-45	41° 14.809' N	123° 21.896' W	
DP-48	41° 13.385' N	123° 20.187' W	
DP-49	41° 13.793' N	123° 20.885' W	
Air Hazard	41° 01.550' N	123° 38.760' W	(On Jones Point Fire -South End of Fire)
Indian Rocks (VAR)	41° 12.049' N	123 25.430' W	Air Hazard - Stay 500' AGL - 1/2 ml. radius
Willow Creek Helibase	40° 57.036' N	123° 38.164' W	
Weaverville Helibase	40° 44.460' N	122° 55.210' W	

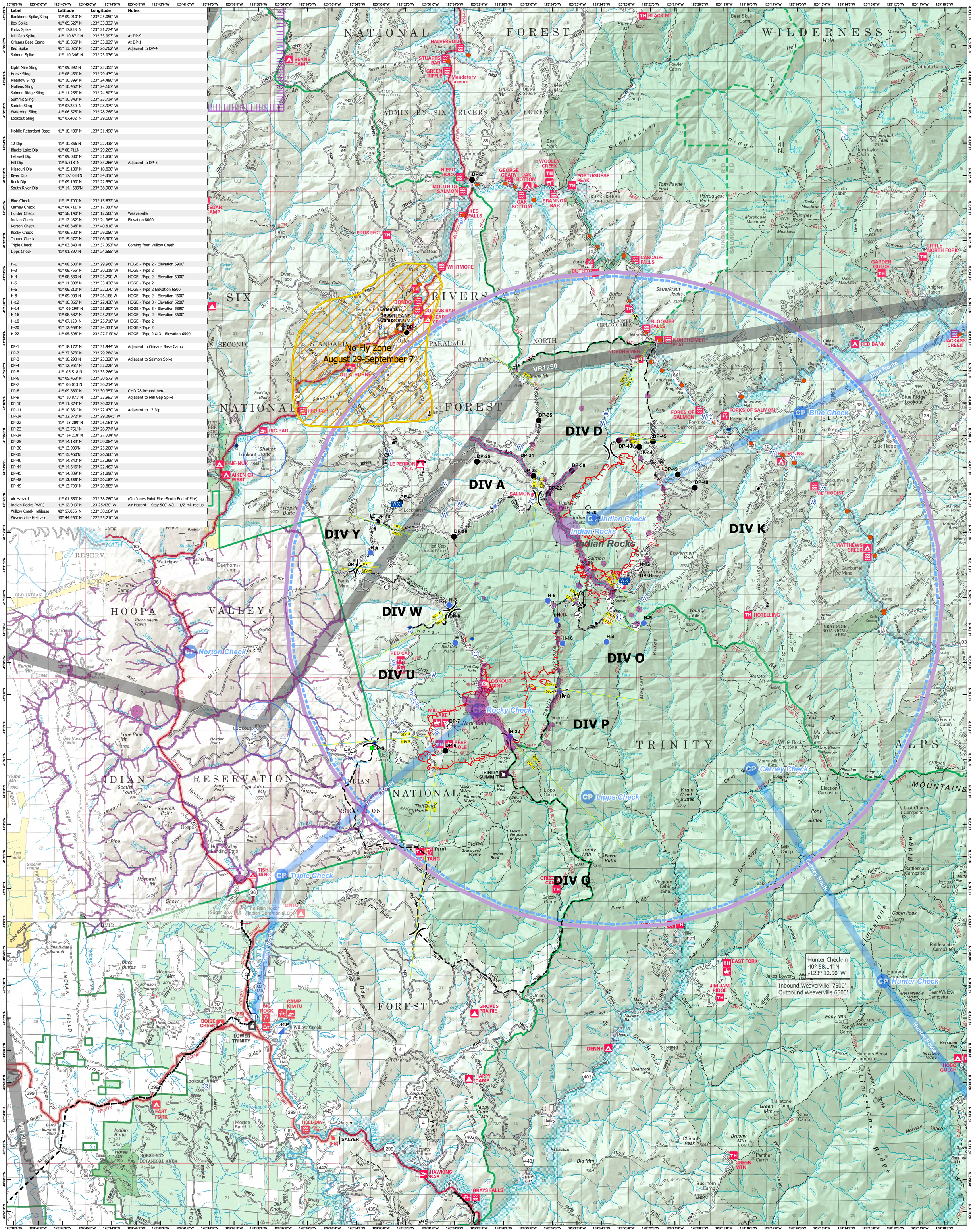
No Fly Zone
August 29-September 7
Hunter Check-in
40° 58.14' N
-123° 12.50' W
Inbound Weaverville 7500'
Outbound Weaverville 6500'
DIV A
DIV D
DIV K
DIV O
DIV P
DIV Q
DIV U
DIV W
DIV Y
Blue Route
Carney Route
Hunter Route
Indian Route
Rocky Route
Blue Check
Carney Check
Hunter Check
Indian Check
Indian Rocks
Norton Check
Rocky Check
Triple Check
Lipps Check
BEANS CAMP
HALVERSON
STUARTS BAR
GREEN RIFFLE
Mandatory takeout
HIPPO ROCK
MOUTH OF SALMON
GEORGE GEARY
OAK BOTTOM
WOOLEY CREEK
BRANNON BAR
PORTUGUESE PEAK
BLACK MT
PROSPECT
WHITMORE
CASCADE FALLS
BUTLER
BLOOMER FALLS
NORDHEIMER FLAT
NORDHEIMER
FORKS OF SALMON
HOTELLING
METHODIST
MATTHEWS CREEK
LITTLE NORTH FORK
GARDEN GULCH
JACKASS CREEK
RED BANK
BONDO
ORLEANS BAR
PEARCH CR
BULLTHORNE
RED CAP
BIG BAR
AIKEN CR WEST
LE PERRON FLAT
SALMON
LOOKOUT POINT
MILL CREEK LAKE
BEAR HOLE
TRINITY SUMMIT
GRIZZLY CAMP
TISH TANG
LINTON
BOISE CREEK
BIG ROCK
CAMP KIMTU
LOWER TRINITY
GROVES PRAIRIE
HAPPY CAMP
DENNY
EAST FORK
HLEL-DIN
SALYER
HAWKINS BAR
GRAYS FALLS
GREEN MTN
HOBO GULCH
JIM JAM RIDGE
Willow Creek
Weitchpec
Hoopa
Salyer
Trinity Village
Lewiston
Weaverville
Junction Elem
Orleans
Forks of Salmon
Etna
Fort Jones
Yreka
Scott Bar
Callahan
Fort Goff
Cecilville
Forest Ranch
Chico
Paradise
Oroville
Quincy
Greenville
Susanville
Red Bluff
Corning
Redding
Shasta Lake
Yreka
Mt Shasta
Dunsmuir
Weed
Montague
Tulelake
Klamath Falls
Yreka
Alturas
Cedarville
Fort Bidwell
Lakeview
Bend
Redmond
Madras
Prineville
Burns
Ashland
Medford
Grants Pass
Roseburg
Eugene
Coos Bay
Reno
Sparks
Carson City
Gardnerville
Minden
Yerington
Fallon
Lovelock
Winnemucca
Elko
Wells
Ely
Tonopah
Goldfield
Beatty
Pahrump
Las Vegas
Mesquite
St George
Cedar City
Kanab
Page
Flagstaff
Prescott
Kingman
Needles
Barstow
Victorville
Ridgecrest
Bishop
Mammoth Lakes
Lone Pine
Independence
Bishop
Tonopah
Ely
Wendover
Salt Lake City
Provo
Ogden
Logan
Pocatello
Idaho Falls
Rexburg
Jackson
Cody
Lander
Riverton
Casper
Douglas
Cheyenne
Laramie
Rawlins
Rock Springs
Evanston
Kemmerer
Pinedale
Green River
Vernal
Roosevelt
Price
Moab
Monticello
Blanding
Kayenta
Tuba City
Page
Flagstaff
Winslow
Holbrook
Show Low
Springerville
Alpine
Safford
Thatcher
Duncan
Silver City
Deming
Las Cruces
Alamogordo
Ruidoso
Roswell
Carlsbad
Hobbs
Lubbock
Amarillo
Pampa
Guymon
Liberal
Dodge City
Garden City
Hays
Salina
Manhattan
Topeka
Lawrence
Kansas City
Springfield
Joplin
Tulsa
Bartlesville
Ponca City
Enid
Stillwater
Norman
Oklahoma City
Lawton
Ardmore
Durant
Texarkana
Longview
Tyler
Nacogdoches
Lufkin
Huntsville
Conroe
Galveston
Houston
Beaumont
Port Arthur
Lake Charles
Alexandria
Monroe
Shreveport
Bossier City
Natchitoches
Leesville
Lake Charles
Jennings
Opelousas
Lafayette
New Iberia
Houma
Thibodaux
Slidell
Hammond
Covington
Bogalusa
Picayune
Gulfport
Biloxi
Pascagoula
Mobile
Fairhope
Gulf Shores
Pensacola
Tallahassee
Quincy
Marianna
Dothan
Ozark
Enterprise
Troy
Opelika
Auburn
Tuskegee
Montgomery
Selma
Marion
Tuscaloosa
Gadsden
Anniston
Talladeg
Cullman
Decatur
Huntsville
Scottsboro
Fayetteville
Springdale
Rogers
Bentonville
Siloam Springs
Fort Smith
Ozark
Mountain Home
Batesville
Jonesboro
Paragould
Blytheville
Osceola
Dyersburg
Jackson
Martin
Paducah
Murray
Mayfield
Hopkinsville
Bowling Green
Glasgow
Cookeville
Crossville
Oak Ridge
Knoxville
Morristown
Kingsport
Bristol
Johnson City
Elizabethton
Boone
Wilkesboro
Mt Airy
Danville
Martinsville
Lynchburg
Farmville
Blackstone
Emporia
Franklin
Suffolk
Chesapeake
Norfolk
Virginia Beach
Williamsburg
Tappahannock
Kilmarnock
Lancaster
Warsaw
Tappahannock
Gloucester
Mathews
Saluda
Urbanna
Deltaville
Gloucester Point
Yorktown
Hampton
Newport News
Williamsburg
Jamestown
Charles City
Williamsburg
Hopewell
Petersburg
Colonial Heights
Chesterfield
Richmond
Mechanicsville
Ashland
Doswell
Gordonsville
Orange
Culpeper
Warrenton
Front Royal
Luray
Harrisonburg
Staunton
Waynesboro
Lexington
Buena Vista
Bedford
Roanoke
Salem
Vinton
Blacksburg
Christiansburg
Pulaski
Galax
Wytheville
Bristol
Abingdon
Tazewell
Bluefield
Princeton
Beckley
Oak Hill
Fayetteville
Hinton
Lewisburg
Ronceverte
Marlinton
Elkins
Buckhannon
Weston
Clarksburg
Fairmont
Morgantown
Kingwood
Terra Alta
Oakland
Cumberland
Frostburg
Hancock
Berkeley Springs
Martinsburg
Shepherdstown
Charles Town
Harpers Ferry
Leesburg
Sterling
Ashburn
Chantilly
Fairfax
Alexandria
Arlington
Annandale
Springfield
Woodbridge
Manassas
Gainesville
Haymarket
Warrenton
Culpeper
Madison
Stanardsville
Charlottesville
Scottsville
Lovingston
Amherst
Appomattox
Farmville
Crewe
Burkeville
Nottoway
Blackstone
Dinwiddie
Petersburg
Prince George
Hopewell
Colonial Heights
Chesterfield