AIR OPERATIONS (OPEN)

RED SALMON COMPLEX CA-SRF-000656

Air Operations (open) RED SALMON COMPLEX CA-SRF-000656 10/13/2020

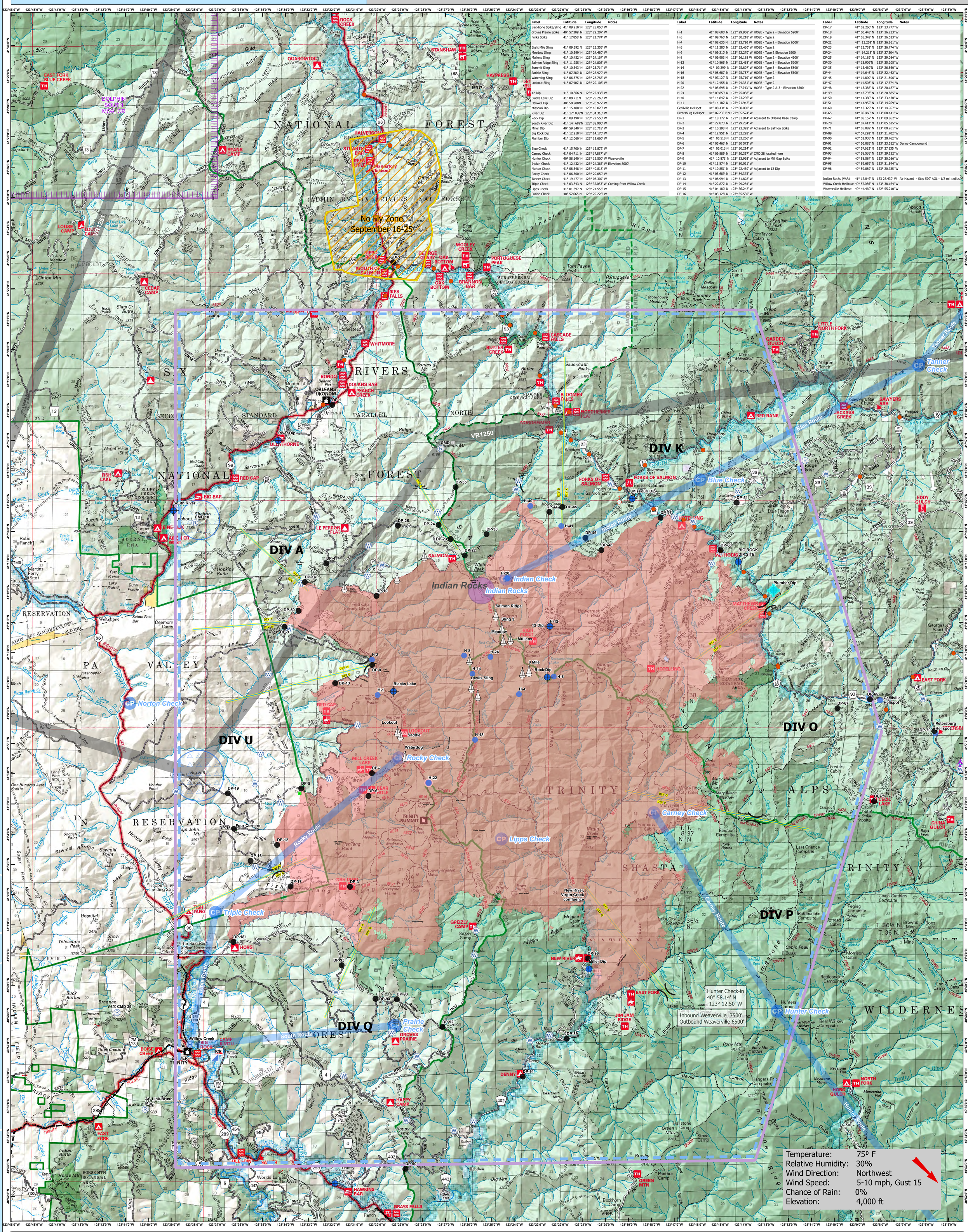

Label	Latitude	Longitude	Notes
Backbone Spike/Sling	41° 09.910' N	123° 25.050' W	
Groves Prairie Spike	40° 57.309' N	123° 29.207' W	
Forks Spike	41° 17.858' N	123° 21.774' W	
8 Eight Mile Sling	41° 09.392 N	123° 23.355' W	
Meadow Sling	41° 10.399' N	123° 24.480' W	
Mullens Sling	41° 10.452' N	123° 24.167' W	
Salmon Ridge Sling	41° 11.255' N	123° 24.803' W	
Summit Sling	41° 10.343' N	123° 23.714' W	
Saddle Sling	41° 07.280' N	123° 28.979' W	
Waterdog Sling	41° 06.575' N	123° 28.768' W	
Lookout Sling	41° 07.402' N	123° 29.108' W	
12 Dip	41° 10.866 N	123° 22.438' W	
Blacks Lake Dip	41° 08.711N	123° 29.269' W	
Hellwell Dip	40° 58.288N	123° 28.977' W	
Missouri Dip	41° 15.180' N	123° 18.820' W	
River Dip	41° 17.' 038'N	123° 34.316' W	
Rock Dip	41° 09.190' N	123° 22.550' W	
South River Dip	41° 14.' 689'N	123° 38.900' W	
Miller Dip	40° 59.540' N	123° 20.718' W	
Big Rock Dip	41° 12.918' N	123° 14.170' W	
Plumber Dip	41° 12.060' N	123° 12.660' W	
Blue Check	41° 15.700' N	123° 15.872' W	
Carney Check	41° 04.711' N	123° 17.887' W	
Hunter Check	40° 58.140' N	123° 12.500' W	Weaverville
Indian Check	41° 12.432' N	123° 24.365' W	Elevation 8000'
Norton Check	41° 08.348' N	123° 40.818' W	
Rocky Check	41° 06.500' N	123° 29.050' W	
Tanner Check	41° 19.477' N	123° 06.307' W	
Triple Check	41° 03.843 N	123° 37.053' W	Coming from Willow Creek
Lipps Check	41° 01.397 N	123° 24.555' W	
Prairie Check	40° 57.665 N	123° 29.228' W	

Label	Latitude	Longitude	Notes
H-1	41° 08.600' N	123° 29.968' W	HOGE - Type 2 - Elevation 5900'
H-3	41° 09.765' N	123° 30.218' W	HOGE - Type 2
H-4	41° 08.630 N	123° 23.790 W	HOGE - Type 2 - Elevation 6000'
H-5	41° 11.380' N	123° 33.430' W	HOGE - Type 2
H-6	41° 09.210' N	123° 22.270' W	HOGE - Type 2 Elevation 6500'
H-8	41° 09.903 N	123° 26.188 W	HOGE - Type 2 - Elevation 4600'
H-12	41° 10.866' N	123° 22.438' W	HOGE - Type 3 - Elevation 5200'
H-14	41° 09.299' N	123° 25.807' W	HOGE - Type 3 - Elevation 5890'
H-16	41° 08.687' N	123° 25.737' W	HOGE - Type 2 - Elevation 5600'
H-18	41° 07.120' N	123° 25.710' W	HOGE - Type 2
H-20	41° 12.458' N	123° 24.331' W	HOGE - Type 2
H-22	41° 05.698' N	123° 27.743' W	HOGE - Type 2 & 3 - Elevation 6500'
H-24	41° 09.859' N	123° 25.038' W	
H-40	41° 14.842' N	123° 23.296' W	
H-41	41° 14.182' N	123° 21.942' W	
Cecilville Helispot	41° 08.431' N	123° 08.000' W	
Petersburg Helispot	41° 07.2331' N	123° 05.574' W	
DP-1	41° 18.172' N	123° 31.944' W	Adjacent to Orleans Base Camp
DP-2	41° 22.873' N	123° 29.284' W	
DP-3	41° 10.293 N	123° 23.328' W	Adjacent to Salmon Spike
DP-4	41° 12.951' N	123° 32.228' W	
DP-5	41° 05.518 N	123° 33.266' W	
DP-6	41° 05.463' N	123° 30 572' W	
DP-7	41° 06.013 N	123° 30.214' W	
DP-8	41° 09.889' N	123° 30.357' W	CMD 28 located here
DP-9	41° 10.871' N	123° 33.993' W	Adjacent to Mill Gap Spike
DP-10	41° 11.874' N	123° 30.021' W	
DP-11	41° 10.851' N	123° 22.430' W	Adjacent to 12 Dip
DP-12	41° 03.689' N	123° 34.375' W	
DP-13	41° 08.994' N	123° 31.828' W	
DP-14	41° 22.872' N	123° 29.284' W	
DP-15	41° 04.180' N	123° 36.242' W	
DP-16	41° 03.128' N	123° 35.530' W	

Label	Latitude	Longitude	Notes
DP-17	41° 02.260' N	123° 33.777' W	
DP-18	41° 00.443' N	123° 36.233' W	
DP-19	41° 05.349' N	123° 36.523' W	
DP-22	41° 13.209' N	123° 26.161' W	
DP-23	41° 13.751' N	123° 26.774' W	
DP-24	41° 14.218' N	123° 27.304' W	
DP-25	41° 14.189' N	123° 29.084' W	
DP-30	41° 13.909'N	123° 25.208' W	
DP-35	41° 15.460'N	123° 26.560' W	
DP-44	41° 14.646' N	123° 22.462' W	
DP-45	41° 14.809' N	123 21.896' W	
DP-47	41° 14.503' N	123° 17.574' W	
DP-48	41° 13.385' N	123° 20.187' W	
DP-49	41° 13.793' N	123° 20.885' W	
DP-50	41° 11.380' N	123° 33.430' W	
DP-51	41° 14.952' N	123° 14.269' W	
DP-60	41° 13.379' N	123° 14.967' W	
DP-65	41° 08.460' N	123° 08.441' W	
DP-67	41° 08.157' N	123° 09.862' W	
DP-70	41° 07.413' N	123° 05.625' W	
DP-71	41° 05.092' N	123° 08.261' W	
DP-89	40° 57.228' N	123° 21.702' W	
DP-90	40° 52.938' N	123° 28.762' W	
DP-91	40° 56.085' N	123° 23.552' W	Denny Campground
DP-92	40° 57.632' N	123° 27.135' W	
DP-93	40° 58.536' N	123° 29.132' W	
DP-94	40° 58.584' N	123° 30.056' W	
DP-95	40° 59.659' N	123° 31.544' W	
DP-96	40° 59.889' N	123° 20.785' W	
Indian Rocks (VAR)	41° 12.049' N	123 25.430' W	Air Hazard - Stay 500' AGL - 1/2 mi. radius
Willow Creek Helibase	40° 57.036' N	123° 38.164' W	
Weaverville Helibase	40° 44.460' N	122° 55.210' W	

N

141,493 Est. Acres
Acres from IR/GPS
10/12/2020 1235

0 2½ 5 10 Miles

Datum: NAD 1983

No Fly Zone selection
Flight Paths
Division Break
Aerial Hazard
Sling Site
Dip Site
Drop Point
Helibase
Helispot
Incident Command Post
Landmark
Repeater
Spot Fire
Water Source
Aircraft DiIV Delineator
Check Point
VAR
TFR
Aerial cable
Military Training Route

Use Avenza Maps App