

OPERATIONS RED SALMON COMPLEX CA-SRF-0656 10/13/2020

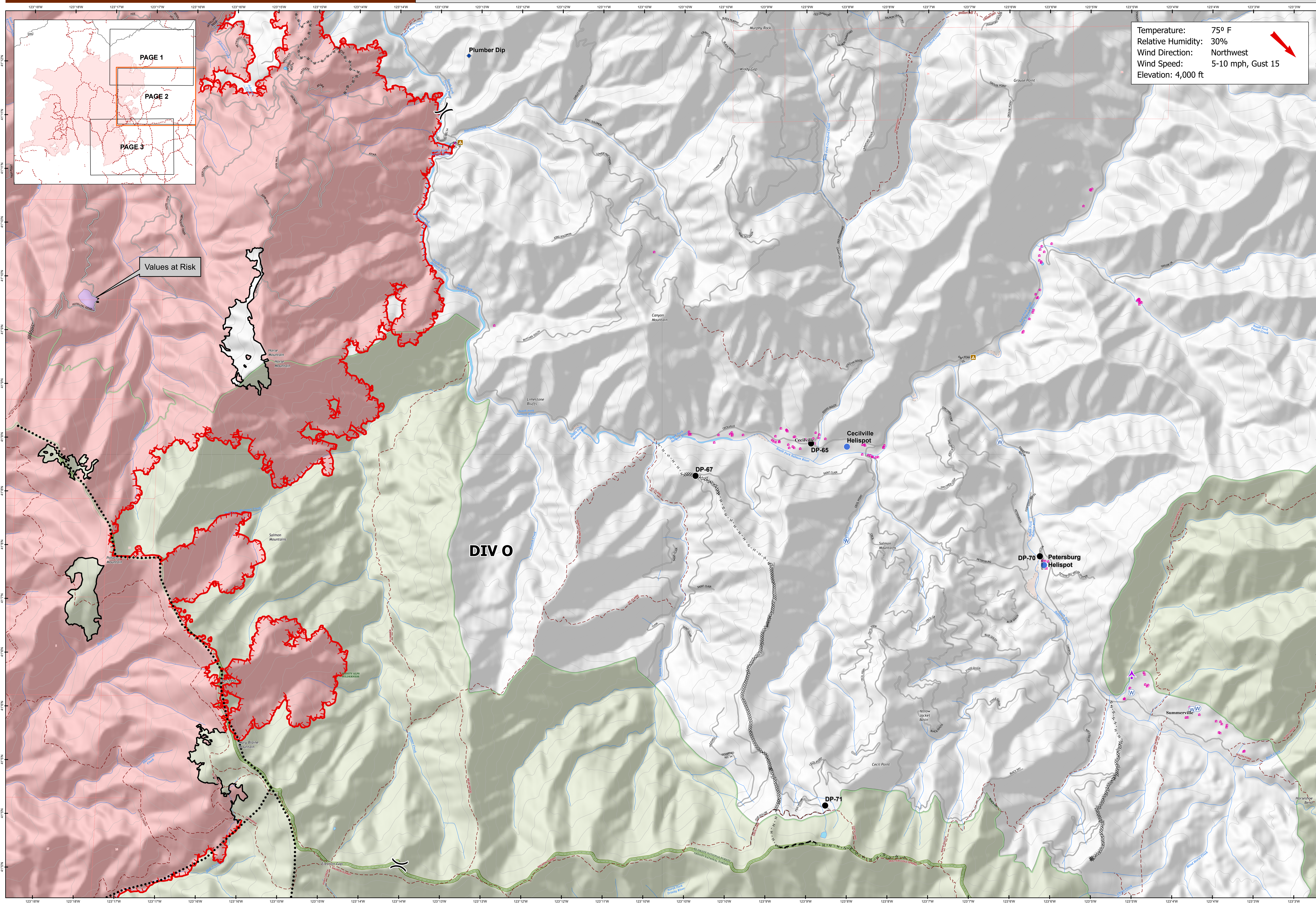

Temperature: 75° F
 Relative Humidity: 30%
 Wind Direction: Northwest
 Wind Speed: 5-10 mph, Gust 15
 Elevation: 4,000 ft

Values at Risk

DIV O



Scale: 1:20,000
 Datum: NAD 1983
 UTM Zone 10

Aerial Hazard	Culvert	First Aid Station	Incident Base	Ripper Point	Spot Fire	Value at Risk	Division Break	Active Burnout	NHD Flowline	NHD Area, Other
Aerial Ignition	Dip Site	Gate	Incident Command Post	Resource Location	Staging Area	Unknown	Branch Break	Completed Burnout	Perennial Stream	Wash
Airstrip or Airport	Drop Point	Hazard	Internet Access	Retardant in Avoidance Area	Stream Crossing	Other	Segment Break	Value at Risk	Perennial Waterbody, Perennial	Wilderness
Camp	Dropper Path	Hazard Tree	Landmark	Retardant/Mud Pit	Structure Wrap	Zone Break	Wildfire Daily Fire Perimeter	Evacuation Area	Perennial Lake	Forest Service
Clean Up Area	Fire Origin	Helibase	Landing or Log Deck	Road Repair	Water Source	Prescribed Fire	Retardant Avoidance Area	Unknown	NHD Waterbody, Other	Contour
Closure	Fire Station	Unimproved Landing Area	Lookout	Safety Zone	Restricted Water Source	Unburned Island	Other	Campground	NHD Area, Perennial	Index
		Mobile Weather Unit		Sling Site	Water Development or Draft Site	Proposed Burnout				

